Home
CLASSIFIED
386-2121
TELEPHONE
383-4111

The Daily Colonist.

Windy, high 8
Weather Details On Page 2

Vancouver Island's leading newspaper since 1858

No. 303 — 118th Year | VICTORIA, BRITISH COLUMBIA, THURSDAY, DECEMBER 9, 1976 | ** | 15c Daily, 30c Sunday

If Ottawa sticks with hard line on sharing

Wolfe warns of cutbacks or new taxes

● Trudeau rejects theory of eroding federalism. Page 3

By JIM HUME
Colonist Reporter

British Columbia will have to cut back on education and hospital services next year or increase taxes if the federal government stays with its hard line on federal-provincial cost-sharing.

Back in Victoria after a two-day meeting of finance ministers, B.C. Finance Minister Evan Wolfe said the federal formula shifting the responsibility for traditionally shared programs would result in B.C. having to find an extra $138 million after March of next year or reduce services.

Saskatchewan has already said that it will increase personal income tax by three per cent in anticipation of the federal government's hard-line stand.

"Each province will have its own priorities as to how to meet the challenge," Wolfe said. "But I think it only fair to assume that the federal formula, if it remains unchanged, would affect our programs, particularly in the area of hospitals and schools."

Asked if there would be an increase in personal income tax if the federal government refused to change Wolfe replied "I can't answer that."

Provincial premiers and Prime Minister Trudeau meet next week for another round of talks on the controversial cost-sharing formula.

Wolfe said the major optimistic note from this week's talk came in the form of unanimity between the 10 provinces. "We were united in our stand, and I think that marks a first," he said.

The issue on which the provinces and Ottawa disagree involves a system of tax transfers known as revenue guarantees. Ottawa says it can no longer afford those guarantees since revenues were decreased by tax reforms in 1972. Those reforms come into effect next March.

Page 2 — Wolfe

Wolfe
. . . hits schools, hospitals

Worried Regina adds 3%

REGINA (CP) — Saskatchewan is so sure that the federal government is going to end revenue guarantees to the province that it increased the provincial income tax by three per cent Wednesday to offset the anticpated loss.

The revenue guarantees, established by Ottawa in 1972 so that the provinces wouldn't lose any money because of federal changes in the taxation system, provide some $40 million a year to Saskatchewan's coffers and $900 million for all of the provinces.

Finance Minister Walter Smishek anounced Wednesday that because the federal government was determined to see the revenue guarantee ended, the provincial government was increasing income tax by five points, or three per cent, effective Jan. 1.

However, Smishek said that because income tax is pegged to the cost of living and increases in the cost of living will mean lower taxes for most wage earners, the interim three-per-cent tax increase won't affect many people. Only those who earn more than $21,000 will feel a bigger bite while a family of four with an income of $15,000 will actually see a decrease in income taxes by about $100.

Solution 'unlikely' if meeting televised

OTTAWA (CP) — First ministers are unlikely to come up with a compromise agreement on federal-provincial tax sharing arrangements if their meeting next week is open to the public, Prime Minister Trudeau said Wednesday.

Replying to questions by Gordon Fairweather (PC—Fundy Royal), Trudeau said he would be willing to open the conference to reporters and the public "if a majority of the provinces so wish it."

But a dispute between Ottawa and the provinces over a federal decision to end a five-year-old revenue guarantees program would not likely be solved in front of television cameras.

Fairweather suggested that the prime minister allow reporters to cover opening statements by the premiers at the conference.

That would allow people to judge, in part, what was happening at the meeting.

Trudeau said he plans to suggest to the premiers that they dispense with set opening statements, which are generally aimed at the "electorate back home."

Such statements are only necessary if TV cameras and the public attended, he said.

But happy days are here again

High-society throughout B.C. can dust off its ball gowns and ties and tails for Jan. 14 as the Social Credit government dances to celebrate its first year in office.

That's the date of the State Ball, 1977, at Government House.

A year ago the ball was cancelled by Premier Bennett because, he said, there wasn't anything to dance about.

Next year, provincial Secretary Grace McCarthy said Wednesday, with the economy much improved, there will be traditional revelry to celebrate the opening of the second session of British Columbia's 31st Legislative Assembly.

The legislative session opens with the Speech from the Throne on Jan. 13.

— Colonist photo by Alex Barta

CIVIL SERVICE

Premier Bennett sends serve crashing over net to cabinet colleague Dr. Pat McGeer in friendly foursomes game with Oak Bay Mayor Brian Smith and Attorney-General Garde Gardom in ceremonies opening municipality's tennis bubble.

'B.C. penalized'

MB plays two sides, says MLA

PENTICTON (CP) — Some of the foreign competition MacMillan Bloedel says is hurting the forest industry is coming from the company's own overseas subsidiaries, New Democratic MLA Gary Lauk said Wednesday.

Lauk, industrial development minister in the former NDP government, told a meeting of Penticton businessmen that B.C.'s economy is paying a penalty because of MacMillan Bloedel's multinational operations.

"They are making money in places like Southeast Asia and Brazil in forest products which directly compete with forest products from B.C.," he said.

The firm's large seasonal layoffs are also part of preparation for new contract negotiations in the new year, he said.

Minister applauds CZ plan

Lands and Forests Minister Thomas Waterland said Wednesday that he was glad to see a major step taken in the modernization of the forest industry.

The minister was reacting to the announcement by Crown Zellerback Canada Ltd. that it was spending $125 million in the next two years, with $75 million of the amount in new plants and equipment. (See Page 8.)

Waterland greeted the news with:

"Tremendous."

The minister said that he had been saying for a long time that the processing end of the forestry industry throughout the province was not so modern as it should be. The fact that they were using out-of-date equipment was not only costing them money, he added, but was creating problems on their world markets.

The minister said he was optimistic that other big forest companies would follow suit. Economic Development Minister Don Phillips echoed that statement, adding:

"It's great news. I hope that this will break the major impasse that seems to be developing in the forest industry."

Abra cadaver . . .

$6-million man meets mummy

LONG BEACH, Calif. (UPI) — For five years, the fluorescent-painted mummy dangled from a noose in the amusement park fun house, probably failing to frighten anyone old enough to realize it must be a dummy.

The mummy's secret came out Wednesday, however.

It isn't.

It's a real human body.

The discovery was made when the television show Six Million Dollar Man took over the Long Beach Pike amusement park for filming.

One of the show's crewmen discovered the mummy's arm had fallen to the floor. It looked so realistic police were called.

Assistant coroner Donald Drynan said the "mummy" was identified as the body of an elderly man. Tests were being conducted to determine how and when he died, Drynan said.

The body's fingers were missing, he said.

Amusement park officials said the fun house acquired the body in 1971 from another concession, the wax museum, where it had been displayed as The Thousand-Year-Old Man. The wax museum owners could not be located for comment.

Hearing stays secret, says fish union prober

VANCOUVER (CP) — Robert Bertrand, investigations director of the Restrictive Trade Practices Commission, said Wednesday that hearings into the United Fishermen and Allied Workers Union will go ahead behind closed doors to ensure no one is "tried and convicted by the press and public."

In a telephone interview from Ottawa, Bertrand said there is no questioon the hearings will resume, but he is waiting for reports on disruptions Monday and Tuesday by irate fishermen before deciding a time and place.

The anti-combines probe into the UFAWU affairs was postponed indefinitely Wednesday following the disruptions which occurred when union representatives and fishermen thronged the abortive hearings to protest that they should be held in public.

Bertrand, who made the decision to postpone the hearings, said he will not bow to the fishermen's demands that the hearings be held in public.

"There is no chance that this will happen," he said. "We are not going to allow the press or public access to the hearings."

He said the question of not holding the hearings in public was based on the fact that the

Page 2 — Fish union

Lift sentence, killer demands

PROVO, Utah (UPI) — Condemned killer Gary Gilmore, who has repeatedly asked to die before a firing squad, demanded release from his death sentence Wednesday on grounds the state did not shoot him soon enough.

His attorney filed for a writ of habeas corpus in district court.

"He was sentenced to die, not to serve time," said attorney Ron Stanger.

The petition contended Gilmore is "being illegally restrained" at the state prison because he was not executed within 60 days of sentencing as required by state law. His execution was stayed by Utah's governor and by the U.S. Supreme Court.

Even if the writ were granted, however, the killer would not be freed. He faces a second murder charge and still has three years to serve in Oregon as a parole violator.

Stanger filed his petition while the U.S. Supreme Court in Washington pondered briefs filed by Gilmore and the state of Utah asking that it toss out an appeal by the slayer's mother and allow the first execution in the United States since 1967.

Is this staff-of-life a threat? MP asks

OTTAWA (CP) — Fresh Horizons bread, says Lorne Nystrom, is made of 15 per cent wood pulp and could reduce your interest in sex. The New Democratic Party MP asked Health Minister Marc Lalonde to test the bread before allowing its sale in Canada.

Nystrom (Yorkton-Melville) then brandished a loaf of the bread—produced by a subsidiary of the U.S. conglomerate ITT which also makes Wonder Bread and Twinkies — in the Commons Wednesday.

After telling the House the bread is made from wood pulp rather than flour, he had a page take the loaf to Lalonde. The health minister refused to accept it and sent the page away.

Nystrom
. . . Fresh Horizons

Later, Lalonde said he had a lengthy report on the bread. Nystrom asked for assurances that the government would not relax health standards which may prevent sale of the bread in Canada.

Outside the Commons, Nystrom said U.S. scientists suspect the bread could lead to such problems as dizziness, fatigue, a shrinking of the genitals, reduced sex drives and retardation of children's growth.

He said the bread has only been tested in the U.S. for three months although many scientists think it would be necessary to test the product for up to six years before it could be pronounced as safe.

U.S.-Korea ties 'strained'

SEOUL (UPI) — The South Korean government said today U.S. failure to clarify publicly whether American agents bugged the official residence of President Park Chung-Hee has severely strained relations between the two countries.

500 FUND

Challenge tossed at city service clubs

Okay, you service and sports clubs, the gauntlet has been dropped. The challenge has been issued and the contest is on.

And the real winners will be all those families who help themselves to a better Christmas through the Colonist 500 Fund.

Originators of the challenge — which could see club members and organizations digging deeply into their pockets — are the Kinsmen of Victoria. The organization has already donated $200 to the 500 Fund and dares any other service club to top it.

It's all good-natured rivalry, but the results are human in the warmest sense of term. Last year, 502 families found a better Christmas than expected after we all found a little extra to give.

Donations may be brought into the Colonist office at 2621 Douglas Street, or may be mailed to this address, postal code: V8W 2N4.

In addition, Avis Rent-a-Car offices at 638 Humboldt Street, and at the corner of Quadra and Pandora Streets will accept donations.

The 15 real state offices accepting donations are: Whyte and Gower Oak Bay Properties Ltd., 2227 Oak Bay Avenue; Charman Pacific Realty Ltd., 608 Broughton; Bayshore Realty Ltd., 1006 Fort; Homefinders, Wall and Redekop Realty Ltd., 577 Culduthel Road; Newstead Realty Ltd., 1637 Fort; D. F. Hanley Associates, 1557 McKenzie Ave.; Boorman Investment Co. Ltd., 1111 Government; The Royal Trust Company, 4082 Shelbourne; Victoria Realty Ltd., 3477 Saanich Road; Swinerton, Stewart Clark Ltd., 1318 Blanshard; P. R. Brown and Sons Ltd., 762 Fort; J. H. Whittome & Co., Ltd., 1111 Blanshard; National Trust Company, 3108 Shelbourne (Hillside Mall). Mayfair Realty Ltd., (3147 Douglas (Mayfair Mall); and Sidney Realty, 2248 Beacon Avenue in Sidney.

(List of latest donations appears on Page 2.)

Inside

Food prices curb index
—Page 51

	Page
Background	5
Bridge	57
Classified	56-66
Comics	52
Crossword	58
Editorials	4
Entertainment	54, 55
Family	35-40
Finance	18-20
Marine Calendar	2
Names in the News	27
Provincial Court	41
Sports	22-26

ANDY CAPP

Fish union hearing stays secret

From Page 1

commission only suspects that there have been infractions of the Combines Investigation Act.

"We're not sure so we don't want anyone being tried and convicted by the press and in public," Bertrand said. "It's a question of protecting the innocent and that's why we will have the investigation in private."

Bertrand said an order that the hearings be held in public could be made by J. J. Quinlan, commission head.

"But my recommendation to him is that they not be open and I'm not going to change my mind."

George Hewison, UFAWU business agent, said the federal government was conducting a "star chamber" hearing into the union's affairs and he said the fishermen have nothing to hide.

The union's offices were raided in November, 1975, and thousands of documents were seized by commission investigators.

Frank Roseman, a member of the commission, was refused to comment on why the hearings were called or what the commission hoped to find.

He said Wednesday, however, that under normal circumstances unions and fishermen are exempt from the provisions of the Combines Investigation Act.

Summonsed to appear at the hearings were Jack Nichol, UFAWU secretary-treasurer, Homer Stevens, union president and Len Guy, secretary-treasurer of the B.C. Federation of Labor.

Island Saw Co.
617 Chatham Street 385-5500
7-6

Seasons — Greetings
FRESH SHRIMP
$2.50 per pound
in one pound container
FREE DELIVERY 474-1621
12 Pound Minimum

Wolfe warns of tax hike

From Page 1

the month Ottawa transfers of funds to the provinces stop.

The provinces are insisting that they must receive federal compensation and are asking for the transfer of four tax points from Ottawa to offset the losses. A tax point is one per cent of the federal taxes raised in a province.

Wolfe said the 10 provinces did not object to Ottawa's desire to transfer the responsibility of previously shared programs to the provinces. "We look with favor on the transfer of authority," he said. "But we don't feel the method selected by Ottawa is fair."

Asked if next year's provincial budget would be based on the assumption that Ottawa would modify its stand, Wolfe said "the budget will be based on decisions made over the next few weeks."

Earlier this year, provincial premiers and Prime Minister Trudeau failed to reach agreement on the proposed financial formula. They referred the problem to finance ministers who have now returned the thorny issue to first ministers.

Wolfe said he had no comment on Quebec's future plans but that he was pleased "they have the same objectives as the rest of us in this matter. Like us, they are just seeking a fair return on these particular projects."

The federal government claims that the provincial formula — the transfer of four tax points — would provide about $860 million for the provinces in the first year rising to $1.3 billion by 1982.

They claim such heavy payments to the provinces would leave the federal government so short of money it would be unable to introduce new programs or to reduce federal taxes.

The provinces have had several years to adjust their tax programs to conform with federal proposals and federal Finance Minister Donald Macdonald says they should not expect Ottawa to change.

"I don't think it's fair to come up to us in 1976, then say we haven't made any arrangements, therefore you're the bad guys," Macdonald said in Ottawa.

He added that unless the provinces modify their stand on the four tax point proposal "agreement on the issue will be hard to reach."

Marine calendar

NAVY
Endeavour — returning on or before Friday.
Qu'Appelle, Mackenzie, Yukon — returning Dec. 15 at 10 a.m.
Gatineau, Terra Nova — returning Friday at 8 a.m.
All other ships in port.

MARINE SCIENCES
Parizeau, Richardson, Pandora 2 — Pat Bay.
Vector — Indian Arm.

COAST GUARD
Rider — Gulf Islands patrol area.
Racer — Johnstone Strait patrol area.
Ready — refit.
Douglas — self refit.
Camsell — west coast.
Quadra — on Station Papa, Vancouver — in port.

MERCHANT MARINE
World Ares — Nanaimo.
Minghal — Gold River.
Dilkara — Esquimalt.
Zini — Crofton.

LATE BOOKERS' SPECIAL

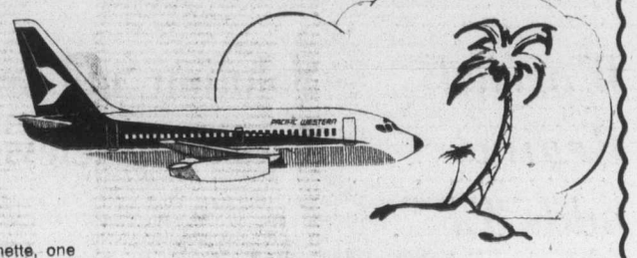

HAWAII, DEC. 13
$375 each, twin or double
14 nights in Honolulu. Hotel with kitchenette, one block from Waikiki. Departs from Vancouver.

NEVADA, DEC. 12
$149 each, twin or double
7 nights in Reno

Call Your Travel Agent
ALL FUN TRAVEL (VICTORIA) LTD.
SUNJET HOLIDAYS 382-4271
12-8

Cult killers of boy get maximum terms

YAKIMA, Wash. (UPI) — All five defendants convicted of the death of a three-year-old boy in exorcism rites were sentenced Wednesday to maximum prison terms.

The five, members of a religious cult, were convicted of beating David Weilbacher to death because they believed the boy was possessed by the devil.

Edward Leon Cunningham, leader of the group, his daughter, Carolyn Cunningham, and Debra Weilbacher, David's mother, were sentenced to 10 years imprisonment for first-degree manslaughter and 10 years for second-degree assault.

Cunningham's wife, Velma, and Lorraine Edwards were given five years imprisonment for second-degree manslaughter and 10 years for second-degree assault.

Judge Howard Hettinger ordered that the sentences be served consecutively.

Following sentencing, the defendants said they were innocent "in the eyes of God."

David's body was kept in a sealed bedroom for two months before it was found because the cult members said they were convinced the child would be resurrected.

500 Fund donations

Carried forward	$14,786.75
R. S. Welland	10.00
Anonymous	10.00
Mrs. T. M. Hughes	10.00
Anonymous	5.00
Miss Vera Plant	5.00
Miss Dora Plant	5.00
Mrs. F. D. Lee	10.00
H.B.N.	10.00
Anonymous	20.00
Anonymous	25.00
In Loving Memory of Grannie	14.00
Anonymous	5.00
Anonymous	25.00
A. C. Jones	10.00
Mr. and Mrs. R. Bissenden	30.00
Mrs. E. Giles	10.00
Anonymous	5.00
Marie and Bill Parker	10.00
Anonymous	25.00
E.A.M.	10.00
T.M.	10.00
Mr. W. G. Wirtanen	5.00
Tina, Laurie and Cathy	5.00
Anonymous	50.00
George Chalmers Johnston	5.00
Anonymous	20.00
Anonymous	150.00
Anonymous	20.00
Anonymous	50.00
Dorothy J. Thomas	5.00
Mr. and Mrs. B. H. Ethier	10.00
Margaret J. Anderton	10.00
Anonymous	5.00
F. Walton	5.00
Irene Deschene	5.00
J. W. Peck	25.00
Anonymous	5.00
S. McAllister	5.00
Beta Sigma Phi Sorority, Preceptor Alpha Chapter	15.00
Christine and Jody	5.00
In His Name	10.00
Anonymous	20.00
Anonymous	50.00
Margaret J. Shaw	50.00
"The Kerrs"	10.00
G. A. Godfrey	10.00
Babs, Loo and Cindy	15.00
Brian J. Travers-Smith	100.00
Kinsmen Club of Victoria	200.00
Lorna James	10.00
In memory of B. Teasdale	15.00
Anonymous	100.00
Elizabeth Todd	10.00
Menotah Ramsey	25.00
Mrs. Ruth Maude	50.00
A. Clayton	5.00
H. S. Ford	50.00
Jeffery and Kyle	5.00
Mrs. D. F. MacDormand	10.00
Anonymous	10.00
Mrs. Jane Ostler	10.00
Mr. and Mrs. A. Glenday	10.00
Mr. and Mrs. J. Sealey	20.00
In memory of Judy	20.00
R. and C.J.S.	10.00
Major John Hebden Gillespie Chapter IODE	25.00
G.M.L.	5.00
J. A. Knight	5.00
For Mother	25.00
Anonymous	20.00
Anonymous	30.00
The Bridgemans	35.00
Anonymous	40.00
Anonymous	20.00
N. and R.	5.00
Anonymous	20.00
Anonymous	6.00
L.H. and D.M.T. In lieu of Christmas cards	35.00
Anonymous	20.00
Anonymous	10.00
Total	$16,376.75

Mail talks go well, says Blais

OTTAWA (CP) — Postmaster-General Jean-Jacques Blais said Wednesday that "everything is going well" in talks between the Canadian Union of Postal Workers and senior post office officials.

He said he hoped the meeting, in its third day Wednesday, would continue until both sides resolved their complicated dispute over technological change in the post office.

"I don't know how long that will take," he added. They met for seven hours Wednesday and adjourned their talks to Friday.

Leaders of the 22,000-member union have said they would call mail sorters and postal clerks out on strike if the talks failed.

The Weather

DEC. 9, 1976

Sunny with cloudy periods. Winds brisk westerlies. Wednesday's precipitation 4.3 mm. Sunshine 4 hours 18 minutes. Recorded high and low at Victoria, 11 and 8. Today's forecast high and low, 8 and 2. Today's sunrise 7:54, sunset 4:18. Moonrise 7:34 p.m., moonset 9:46 a.m. Friday outlook: Cloudy with sunny periods.

East coast of Vancouver Island — Sunny with cloudy periods. Winds brisk northwesterlies. Forecast high and low, 8 and 0. Friday outlook: Cloudy with sunny periods.

West coast of Vancouver Island — Sunny with cloudy periods. Winds strong northwesterlies. Forecast high and low at Tofino, 6 and 2. Friday outlook: Cloudy with sunny periods.

North coast of Vancouver Island — Cloudy with sunny periods. Chance of a few showers in the evening. Highs near 8.

Extended outlook, Saturday through Monday — Chance of showers.

St. John's	9	0	12.3
Halifax	8	—1	33.3
Fredericton	—1	—14	—
Charlottetown	—1	—7	—
Montreal	—16	—21	1.0
Ottawa	—15	—23	0.8
Toronto	—11	—21	0.8
North Bay	—16	—27	—
Thunder Bay	—21	—35	0.8
Churchill	—27	—36	—
The Pas	—27	—34	—
Kenora	—25	—30	—
Winnipeg	—24	—35	—
Brandon	—23	—31	—
Regina	—17	—26	1.8
Saskatoon	—27	—22	1.8
Prince Albert	—24	—33	—
North Battleford	—21	—23	2.8
Swift Current	—15	—17	—
Medicine Hat	— 9	—13	—
Lethbridge	8	—13	—
Calgary	—11	—17	—
Edmonton	—16	—20	5.6
Cranbrook	5	2	—
Castlegar	2	0	3.3
Revelstoke	5	— 1	16.8
Vancouver	10	7	8.9
Prince Rupert	5	1	0.5
Terrace	3	— 1	—
Stewart	1	0	1.0
Port Hardy	8	4	70.1
Tofino	11	6	62.5
Comox	10	6	9.9
Prince George	1	—13	9.4
Blue River	0	— 2	13.7
MacKenzie	—14	—19	6.4
Williams Lake	0	— 8	11.4
Kamloops	12	0	—
Dawson City	—32	—39	—
Whitehorse	—15	—19	1.3
Fort Nelson	—23	—24	2.8
Fort St. John	—22	—28	7.9
Peace River	—19	—23	4.8
Yellowknife	—32	—38	—
Inuvik	—36	—43	—
Seattle	12	9	1.0
Spokane	7	3	0.8
Portland	12	8	4.3
San Francisco	16	4	—
Los Angeles	22	8	—
Phoenix	22	2	—
Las Vegas	16	— 2	—

TIDES AT VICTORIA
(Tides listed are Pacific Standard Time)

	Time	Ht.	Time	Ht.	Time	Ht.	Time	Ht.
	H.M.	Ft.	H.M.	Ft.	H.M.	Ft.	H.M.	Ft.
9	07.50	8.4	10.00	8.1	13.10	8.7	22.45	1.7
10	08.20	8.5	11.05	8.0	12.30	8.4	23.20	2.0
11	08.45	8.6	12.05	7.7	14.05	8.0	23.50	2.5

TIDES AT SOOKE

	Time	Ht.	Time	Ht.	Time	Ht.	Time	Ht.
	H.M.	Ft.	H.M.	Ft.	H.M.	Ft.	H.M.	Ft.
9	05.25	8.1	07.05	8.0	13.30	10.1	22.25	2.5
10	06.10	8.2	09.20	8.1	14.20	9.7	22.50	2.9
11	06.30	8.4	11.00	7.9	15.05	9.2	23.30	3.3

TIDES AT FULFORD HARBOUR

	Time	Ht.	Time	Ht.	Time	Ht.	Time	Ht.
	H.M.	Ft.	H.M.	Ft.	H.M.	Ft.	H.M.	Ft.
9	08.00	11.2	13.20	9.0	16.10	9.4		
10	00.10	1.8	08.30	11.2	14.25	8.7	17.00	8.9
11	00.55	2.2	09.00	11.3	15.15	8.1	17.35	8.4

TOTAL INSULATION

Warm Your Home, Not the Neighborhood . . .
FOAM-FILLED WALL SPACES
Through-the-wall heat losses can be drastically reduced by the injection of a revolutionary foam insulating material in the wall cavities. Save precious energy and money.
You can save up to 50% of your heating costs with a thorough re-insulation (Dept. of Mines & Energy)
PHONE TODAY FOR A FREE ESTIMATE, 384-4148
GRANITE INDUSTRIES LTD.
516 WILLIAM ST. 384-4148

WINNING NUMBERS FOR THE 1ST DRAW OF LOTO CANADA, DECEMBER 5TH, 1976

SERIES A

1st complete number	3450805	wins	$1 million
tickets ending by	50805	win	$5,000
tickets ending by	0805	win	$500
tickets ending by	805	win	$100
2nd complete number	2640653	wins	$100,000
tickets ending by	40653	win	$5,000
tickets ending by	0653	win	$500
tickets ending by	653	win	$100
3rd complete number	2778271	wins	$100,000
tickets ending by	78271	win	$5,000
tickets ending by	8271	win	$500
tickets ending by	271	win	$100
4th complete number	1828691	wins	$1 million
tickets ending by	28691	win	$5,000
tickets ending by	8691	win	$500
tickets ending by	691	win	$100
5th complete number	2209675	wins	$100,000
tickets ending by	09675	win	$5,000
tickets ending by	9675	win	$500
tickets ending by	675	win	$100
6th complete number	3278867	wins	$100,000
tickets ending by	78867	win	$5,000
tickets ending by	8867	win	$500
tickets ending by	867	win	$100
7th complete number	2693333	wins	$1 million
tickets ending by	93333	win	$5,000
tickets ending by	3333	win	$500
tickets ending by	333	win	$100
8th complete number	2874716	wins	$100,000
tickets ending by	74716	win	$5,000
tickets ending by	4716	win	$500
tickets ending by	716	win	$100
9th complete number	2594556	wins	$100,000
tickets ending by	94556	win	$5,000
tickets ending by	4556	win	$500
tickets ending by	556	win	$100
10th complete number	1192109	wins	$¼ million
tickets ending by	92109	win	$5,000
tickets ending by	2109	win	$500
tickets ending by	109	win	$100
11th complete number	1122101	wins	$50,000
tickets ending by	22101	win	$5,000
tickets ending by	2101	win	$500
tickets ending by	101	win	$100
12th complete number	1711289	wins	$50,000
tickets ending by	11289	win	$5,000
tickets ending by	1289	win	$500
tickets ending by	289	win	$100
13th complete number	2257574	wins	$25,000
tickets ending by	57574	win	$5,000
tickets ending by	7574	win	$500
tickets ending by	574	win	$100

SERIES B

1st complete number	3450805	wins	$100,000
tickets ending by	50805	win	$5,000
tickets ending by	0805	win	$500
tickets ending by	805	win	$100
2nd complete number	2640653	wins	$1 million
tickets ending by	40653	win	$5,000
tickets ending by	0653	win	$500
tickets ending by	653	win	$100
3rd complete number	2778271	wins	$100,000
tickets ending by	78271	win	$5,000
tickets ending by	8271	win	$500
tickets ending by	271	win	$100
4th complete number	1828691	wins	$100,000
tickets ending by	28691	win	$5,000
tickets ending by	8691	win	$500
tickets ending by	691	win	$100
5th complete number	2209675	wins	$1 million
tickets ending by	09675	win	$5,000
tickets ending by	9675	win	$500
tickets ending by	675	win	$100
6th complete number	3278867	wins	$100,000
tickets ending by	78867	win	$5,000
tickets ending by	8867	win	$500
tickets ending by	867	win	$100
7th complete number	2693336	wins	$100,000
tickets ending by	93336	win	$5,000
tickets ending by	3336	win	$500
tickets ending by	336	win	$100
8th complete number	2874716	wins	$1 million
tickets ending by	74716	win	$5,000
tickets ending by	4716	win	$500
tickets ending by	716	win	$100
9th complete number	2594556	wins	$100,000
tickets ending by	94556	win	$5,000
tickets ending by	4556	win	$500
tickets ending by	556	win	$100
10th complete number	1192109	wins	$50,000
tickets ending by	92109	win	$5,000
tickets ending by	2109	win	$500
tickets ending by	109	win	$100
11th complete number	1122101	wins	$¼ million
tickets ending by	22101	win	$5,000
tickets ending by	2101	win	$500
tickets ending by	101	win	$100
12th complete number	1711289	wins	$50,000
tickets ending by	11289	win	$5,000
tickets ending by	1289	win	$500
tickets ending by	289	win	$100
13th complete number	2257574	wins	$25,000
tickets ending by	57574	win	$5,000
tickets ending by	7574	win	$500
tickets ending by	574	win	$100

SERIES C

1st complete number	3450805	wins	$100,000
tickets ending by	50805	win	$5,000
tickets ending by	0805	win	$500
tickets ending by	805	win	$100
2nd complete number	2640653	wins	$100,000
tickets ending by	40653	win	$5,000
tickets ending by	0653	win	$500
tickets ending by	653	win	$100
3rd complete number	2778271	wins	$1 million
tickets ending by	78271	win	$5,000
tickets ending by	8271	win	$500
tickets ending by	271	win	$100
4th complete number	1828691	wins	$100,000
tickets ending by	28691	win	$5,000
tickets ending by	8691	win	$500
tickets ending by	691	win	$100
5th complete number	2209675	wins	$100,000
tickets ending by	09675	win	$5,000
tickets ending by	9675	win	$500
tickets ending by	675	win	$100
6th complete number	3278867	wins	$1 million
tickets ending by	78867	win	$5,000
tickets ending by	8867	win	$500
tickets ending by	867	win	$100
7th complete number	2693336	wins	$100,000
tickets ending by	93336	win	$5,000
tickets ending by	3336	win	$500
tickets ending by	336	win	$100
8th complete number	2874716	wins	$100,000
tickets ending by	74716	win	$5,000
tickets ending by	4716	win	$500
tickets ending by	716	win	$100
9th complete number	2594556	wins	$1 million
tickets ending by	94556	win	$5,000
tickets ending by	4556	win	$500
tickets ending by	556	win	$100
10th complete number	1192109	wins	$50,000
tickets ending by	92109	win	$5,000
tickets ending by	2109	win	$500
tickets ending by	109	win	$100
11th complete number	1122101	wins	$50,000
tickets ending by	22101	win	$5,000
tickets ending by	2101	win	$500
tickets ending by	101	win	$100
12th complete number	1711289	wins	$¼ million
tickets ending by	11289	win	$5,000
tickets ending by	1289	win	$500
tickets ending by	289	win	$100
13th complete number	2257574	wins	$25,000
tickets ending by	57574	win	$5,000
tickets ending by	7574	win	$500
tickets ending by	574	win	$100

Special $100,000 prizes (one prize only for the exact series and number).

C 2369482	A 1581079	C 2761171
C 1272173	A 3017022	A 1683897
C 2062254	C 2579189	B 2104100
B 1457125	A 2465868	B 1298071
A 1803382		

Special $1 Million prizes (one prize only for the exact series and number).

A 1207895
A 1573604
A 3263845

Tickets on sale now for the second draw with 12 $1Million grand prizes and up to 150,000 prizes, all drawn in one series.

Loto Canada

Trudeau rejects theory on PQ

OTTAWA (CP) — Prime Minister Trudeau rejected the view Wednesday that any future agreement among the provinces for a common front in talks against the federal government would indicate support for separatism in Quebec.

But he also said opposition critics were drawing a "false conclusion" from remarks made Tuesday by Finance Minister Donald Macdonald to the effect that the 10 provinces acting together in tax-sharing talks were "making the separatist campaign easier."

Opposition critics angrily demanded an explanation of Macdonald's comments in the Commons and termed the remarks "absurd and irresponsible."

Macdonald's comments came in a CBC television interview after a federal-provincial meeting on tax-sharing which ended Tuesday in failure. For the first time, the 10 provinces took a united stand in the talks.

The discussions will come up again next week at a federal-provincial premiers meeting.

The breakdown of the talks led Quebec Finance Minister Jacques Parizeau to say it was proof Canadian federalism did not work.

In the interview, Macdonald said the provinces should think whether by uniting they are aiding separatism.

— AP

Surprise!

Cascade of water and foot of Woodstock, Ill., fireman Bill Ueber fell through hole in ceiling during house blaze. He was slightly injured. Seven people in house escaped unharmed according to Fire Chief Phil Parker.

Tories resign over home rule

LONDON (Reuter) — The question of home rule for Scotland and Wales caused three prominent Conservative members of Parliament to resign Wednesday from the "shadow cabinet."

At issue is a decision by Conservative leader Margaret Thatcher to instruct all her supporters in the House of Commons to vote next week against a Labor government bill giving limited home rule to Scotland and Wales.

The three Conservative MPs — all Scots — are Alick Buchanan-Smith, spokesman on Scotland in Mrs. Thatcher's shadow cabinet; his deputy, Malcolm Rifkind; and Hector Monro, a spokesman on sports.

Their decison leaves Mrs. Thatcher's top parliamentary team in disarray. She immediately moved trade spokesman Teddy Taylor — an opponent of regional assemblies — to be "shadow" Scottish secretary. But the trade spokesman post, as well as the other two positions, have yet to be filled.

Buchanan-Smith told reporters he disagreed with Mrs. Thatcher and believed that to vote against the bill would be a grave error.

A former junior Scottish minister, Buchanan-Smith added: "I have campaigned for more than 10 years for an assembly for Scotland and I believe it would be a betrayal of all I have stood for to deny the opportunity at the present time."

Several other leading Conservatives — including former prime minister Edward Heath, who was replaced by Mrs. Thatcher as party leader 22 months ago — have criticized her decision to order members to vote against the bill.

The Conservative leadership is committed to the principle of a directly elected assembly in Scotland, but it does not like Labor's plan for some executive authority, fearing it might lead to the breakup of the United Kingdom.

It appears at least 20 Tories will disobey Mrs. Thatcher's voting orders next week.

ESQUIMALT
SPORTS CENTRE
THURSDAYS
PARENTS AND TINY TOTS
SKATING
1:20 p.m. to 2:50 p.m.
SKATE RENTALS AND SHARPENING
10-20

Hunger strike ended

NEW WESTMINSTER (CP) — A five-day hunger strike that involved 260 prisoners ended at B.C. Penitentiary Wednesday.

All the institution's 349 prisoners sat down to dinner Wednesday night. The convicts had decided continued fasting would serve no useful purpose, said George Moore, a spokesman for the Canadian Penitentiary Service.

Moore said prison authorities have arranged to make superficial repairs to the gymnasium, damaged by a fire set by prisoners several weeks ago, to improve exercise facilities.

The hunger strike began Friday in the prison's east wing where 42 prisoners stopped eating, apparently to protest poor conditions.

They were joined in the protest by 123 more convicts Monday and another 95 Tuesday.

Althouth earlier reports said the prisoners were calling for an increased minimum wage for prison work, Moore said Wednesday that prison authorities had received no formal demands during the strike.

To rebuild Lebanon

Hoss new premier

BEIRUT (UPI) — President Elias Sarkis named Selim el Hoss, a 46-year-old U.S.-educated Moslem, as premier Wednesday to form a reconstruction government to rebuild Lebanon from the ruins of 19 months of civil war.

A presidential spokesman said that "as a result of consultations conducted by President Elias Sarkis to form a new cabinet, His Excellency charged Selim el Hoss to form the government."

Hoss, a banker and long-time associate of Sarkis, a Christian, is expected to assemble a 10- to 12-man government of "technocrats," economists and engineers, instead of the seasoned politicals and factional leaders who took most of the cabinet posts, parliamentary sources said.

Sarkis began his consultations with parliamentary blocs on a new government Tuesday and named Hoss to head it less than 48 hours later.

Sarkis concluded his talks earlier Wednesday by conferring with Rashid Karami, who served as premier in the government under former president Suleiman Franjieh that disintegrated during the war.

Karami, also a Moslem, said after meeting Sarkis, "We need a government that has the confidence of everyone."

Anything to or from
MEXICO
I have all kinds of connections with private and government enterprises all over the country.
J. MARTINEZ
592-1972
Victoria, B.C.

FROM SHORES
THE CONTINUOUS READOUT QUARTZ DIGITAL CHRONOGRAPH BY
SEIKO

The CX001M gives a continuous readout in hours, minutes, AM & PM and date. Instant one-touch change to stop-watch with readout in minutes, seconds and 1/10 second. Records lap time, elapsed time and one-two finishes, plus simultaneous timekeeping. Night light for reading in the dark. $325.
CREDIT TERMS AVAILABLE
CHARGEX or MASTERCHARGE
Your friendly, community
SHORES JEWELERS
1409 Douglas St.
383-3843
8-16

One of the three largest selling Canadian Whiskies in the world.

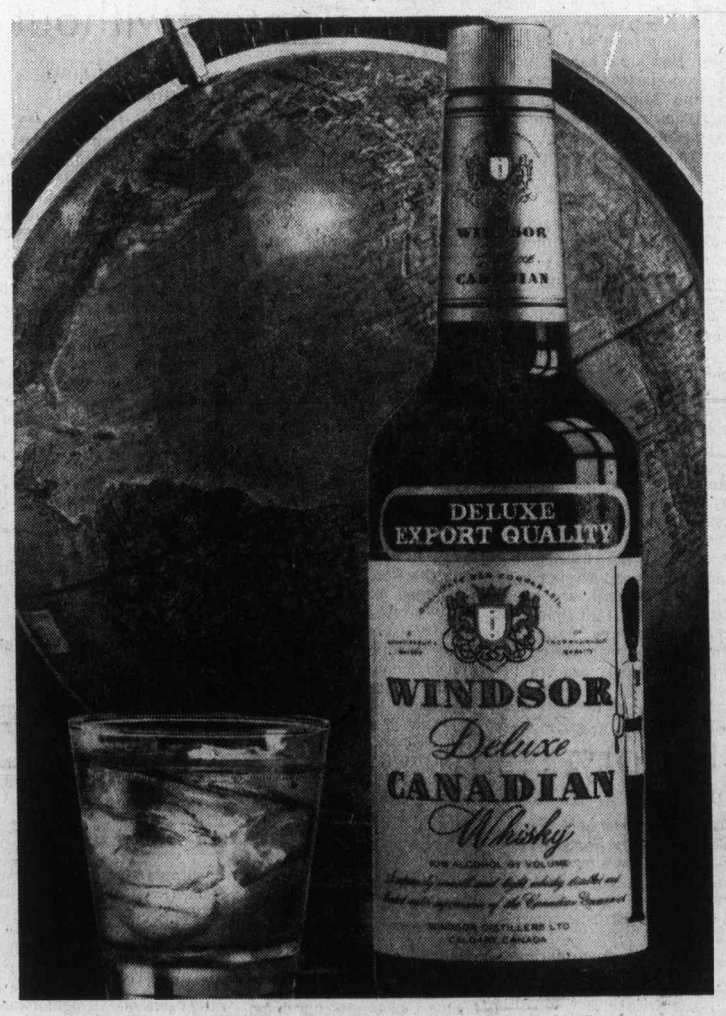

The taste will tell you why.
Windsor Canadian.

GIFT SUGGESTIONS FOR THE HOME
LOOKING FOR AFFORDABLE —YET DELUXE FOR CHRISTMAS GIFTS.
Come in and browse in Standard's Import Shop.

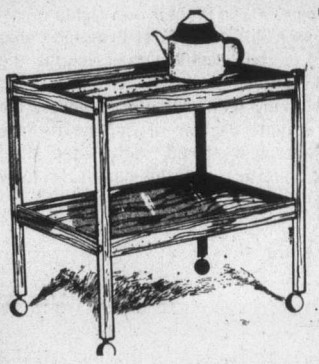

TEAK TEAWAGON
Exceptionally sturdy with smooth rolling ball casters. Will hold a small portable TV.
ONLY 99.95

LISA
HIGHBACK SWIVEL CHAIR
Turns with ease and comfort in every direction. Lightweight for moving too. Soft seat cushion with high back designed for comfort. The seat isn't too deep even for shortlegged people. Lots of colors and textures to choose from only
99.95

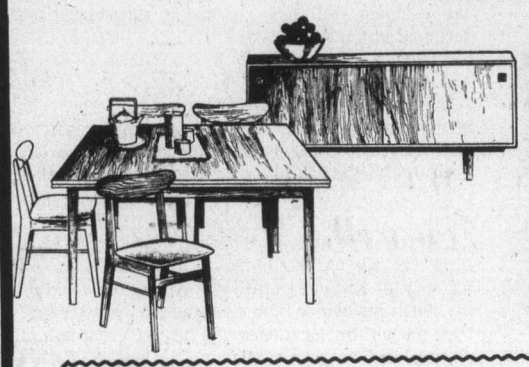

VIBORG
6-PIECE TEAK DINING ROOM SUITE
Just perfect for Christmas dinner. Fashioned with superb teak veneer noted for its strength and endurance Bangkok teak with its deep brown tones will enhance any room. The 60" tone buffet features adjustable shelves and two cutlery drawers. Dining table 33½" x 48" has two pull-out leaves which extends the table to 82" will seat 8 people comfortably. Plus four elegant and comfortable side chairs with upholstered seats.
COMPLETE 599.95

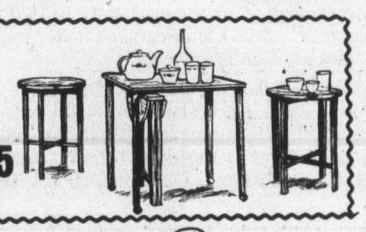

NOVA
TEAK NEST OF TABLES
"Nova" nest of 5 teak tables. Large storage table (on casters) which can be used as an end table plus four round entertainment tables with folding leaves.
ONLY 125.95

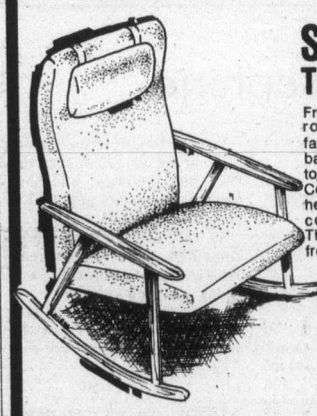

SMYG
TEAK ROCKER
From Sweden — modern rocker with good old fashioned comfort. The back is especially contoured to fit your back. Complete with adjustable head cushion for extra comfort. Teak arms. Three colours to choose from.
99.95

VI-BECK STEREO BENCH
"Vi-Beck" stereo bench gives you great value for your money. Storage space for your stereo equipment, records, tapes plus a writing desk that can be used in a corner too, extends from 48" to 90".
ONLY 229.95

TEAK ROLL TOP DESK

Still a few left of this popular roll top desk from Sweden. Fits almost any little space and will blend with both traditional or modern decor.
ONLY
239.95 each

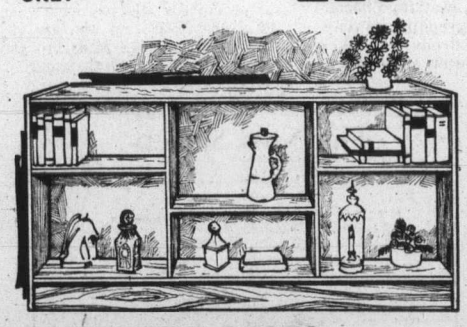

OPEN BOOK CASES
Back in stock again to please the stereo fans! Open stereo shelves which will take a large collection of equipment, tape recorders and records in two sizes, both with adjustable shelves.
47"wx18"dx32"h ONLY 129.95
72"wx18"dx32"h ONLY 185.95

SEE THE MANY OTHER EXCITING SPECIALS READY FOR CHRISTMAS GIVING

★ FREE DELIVERY
★ CASH FOR YOUR FURNITURE TRADE-IN
★ EASY PAYMENT PLANS
★ FRIENDLY SERVICE

master charge

737 YATES ST. Downtown 382-5111
STANDARD FURNITURE
12-8

The Daily Colonist.

"An Independent Newspaper . . . The Organ of No Clique or Party"

1858 — Published every morning except Monday by The Colonist Publishers Limited at 2621 Douglas Street, Victoria, B.C., V8W 2N4. Second class mail registration number 0516. All undelivered copies or any notices respecting changes of address are to be sent to the above address. Member Audit Bureau of Circulation. — 1976

RICHARD BOWER — Publisher and Editor-in-Chief

An extraordinary attitude

VETERAN AFFAIRS Minister Daniel MacDonald's attitude toward complaints lodged against the deterioration of services provided veterans by the Memorial Pavilion is as extraordinary as his charge that the Veterans Rights Association of B.C. is indulging in "a form of persecution" of the Royal Jubilee Hospital.

At a press conference Tuesday, Mr. MacDonald stated that after a two-day visit to Victoria he had found the level of patient care at the pavilion to be "tops" and had never seen a better level of veterans hospital care in his 30 years of experience.

He then accused veterans of "an unwillingness to want to understand Veterans' Treatment Regulations" adding the cryptic phrase, "We in the department have been reactive too long. We are about to become pro-active."

Before he attempts to slough off the Memorial Pavilion affair as simply a matter of vindictiveness and emotionalism by "a certain segment of the veteran population" and their wives, Mr. MacDonald should be made aware that complaints have been regularly lodged by both patients and staff for nearly two years.

However it was not until July of this year that the situation culminated with the joining together of forces of several veterans' organizations in an effort to make their criticisms heard.

In the period since then the pavilion has been visited and inspected by such responsible persons as Lt.-Col. F. V. Picking, national chairman of the 15,000-member Federation of Military and United Services Insitutes of Canada; Donald Munro, MP for Esquimalt-Saanich; Lyle Kahl, MLA for Esquimalt; Charles Barber, MLA for Victoria, and Jack Marshall, MP and federal Progressive Conservative Party veterans' affairs critic.

Each of these men found the complaints to be well justified and all have taken action in their own spheres of influence. Mr. Marshall perhaps summed up their individual findings best when he said: "It's a sorry situation that has to be rectified."

One cannot help but wonder if Mr. MacDonald views these citizens — who in their own rights represent, and are responsible to, several thousand Canadians — as part of the "segment" persecuting the Royal Jubilee Hospital.

Rather than taking the position of defending the Jubilee, which is quite capable of fighting its own battles, Mr. MacDonald should show some little concern for the veterans and the causes of their complaints.

Two-faced

CANADIAN OPPOSITION to the shipping of Alaska oil down the west coast and through the Strait of Juan de Fuca in big tankers, the Colonist remarked two and a half years ago, "possibly is rendered less effective than it would otherwise be by what Americans must see as a somewhat two-faced Canadian attitude. Why are tankers a menace to the environment when heading for U.S. ports, they might ask, and not when operating into Canadian harbors on the Atlantic? The nature of the surroundings may provide an answer, but not one that will be accepted without doubts."

A centre of conflict when this was written was a plan to establish an oil port and refinery at Eastport, Maine. It still is.

Eastport is a village on the Maine-New Brunswick border. To enter its harbor, tankers would have to travel through a 12-mile Canadian strait. The Canadian government made known early on that it intended to bar tankers from these waters.

But since then the company planning the refinery has won state approval for it. It still requires the approval of the Environmental Protection Agency and the Army Corps of Engineers before it can start its harbor work. Canada, however, is adamant: it will not permit oil tankers to use the passage from the Atlantic to Eastport because possible oil spills could ruin the fishing industry in the area. The prospect remains that the company will have to use a supertanker oil terminal in Canada.

Canada of course cannot halt or hinder the use of big tankers to carry oil to Puget Sound or the refineries near Bellingham and Anacortes, which can be approached entirely through United States waters. But Americans undoubtedly are aware of strong opposition in Canada to the increasingly heavy tanker traffic in the Strait of Juan de Fuca and the inner straits.

At the same time there is not a discouraging word from Ottawa on the proposal to establish an oil terminal at Kitimat from which Alaska oil would be carried by pipeline to Edmonton and the United States, even though this location would involve great risk of oil spills and environmental damage. Douglas Channel leading up to Kitimat is itself hazardous; the tankers entering it would come past places like Wreck Island, Grief Point, Terror Point, Calamity Bay, Squally Channel.

It's a pity (as we said earlier) that the appearance to the south must be that Canada has a double standard.

The public flogging of Josephine

By TONY SCOTT from Johannesburg

Josephine Stelela was marched out to the middle of a Soweto backyard to a low bench. She was ordered to lie down on it, face down, and put her arms around the bench.

Then the man beside the 17-year-old girl raised his sjambok — a bull whip that can be up to six feet long — and lashed her back four times, as a crowd of people, some of them children, watched.

Josephine's public punishment had been requested by her parents. Her crime: sleeping away from home.

Josephine is one of the hundreds of Black South Africans of all ages, who have felt the wrath of a system of Black vigilante groups called "makgotla".

"Makgotla" is a Sotho word meaning "groups of people meeting together." The singular is lekgotla.

The system was transplanted from rural areas to South Africa's festering Black townships along with the drift of people to the cities. Now it is said to have at least 2,000 members, who pay R1 a year (about 60p) and who are entitled to judge cases brought before them, and thousands of supporters who back it through conservatism or fear.

Makgotla sentences are often severe, and always immediate. One 35-year-old man was lashed 10 times by a makgotla group in the Cape recently — for plowing on a Sunday in defiance of tribal law. Other victims, some seriously injured, are regularly — and anonymously—dumped outside township hospitals for treatment.

★ ★ ★

In June this year a young mugger died after being beaten at least 100 times on his naked genitals. Two men were later convicted of culpable homicide over his death.

White authority has long been ambivalent about the system. On the one hand, there is considerable nervousness over anyone who takes the law into his own hands.

On the other, with police restricted by numbers to merely confining, rather than controlling riots, there is considerable official sympathy for anyone who can help keep the angry young men and women in line.

★ ★ ★

Even South Africa's hardline Minister of Justice James Kruger, has announced that he is thinking of giving the makgotla an official legal role in township discipline — despite the objections of some of the government's own appointed Black city councillors.

He has not yet announced a final decision on this. But while he is thinking, police have gone on turning a blind eye to the makgotla floggings.

If Black violence has had only cautious approval, White vigilante groups have been fiercely encouraged by Kruger in the wake of the riots.

White businessmen have been urged to patrol their offices and factories, and have been given blanket approval to deal with "trouble-makers".

As a result of the government campaign, plus simple fear, Whites have emptied gun shops of their stocks — so much so that South Africa now has among the most heavily-armed citizens in the world.

★ ★ ★

There are an estimated 300,000 unlicensed firearms in the hands of people of all races; and Whites own close on 1,500,000 licensed guns — in a population of just over 4,000,000.

The U.S. by comparison, has 25 million handguns spread among a population of 213,000,000. There is precious little South African interest, however, in incapacitating weapons such as electric clubs or gas-sprays. As one Transvaal gun dealer put it: "The South African wants his gun to be for real."

Given the jumpy state of the nation — both Whites and Blacks — it's an ominous attitude.

Gemini News Service

The Now Society

© Chronicle Publishing Co. 1976 — 11-12

Noblesse oblige, Marian, is a two-way street!

Today in History

By THE CANADIAN PRESS

The Turkish-held city of Jerusalem surrendered 59 years ago today — in 1917 — to the British in the First World War. With the capture of Jerusalem by Gen. Allenby's forces, the Turkish forces' hopes of winning the Palestine campaign were doomed. The main Turkish armies were finally rounded up in the fall of 1918 and the British gained Damascus and Aleppo.

1941—China declared war on Japan and Germany during the Second World War.

1966—Barbados was admitted as the 122nd member of the United Nations General Assembly.

1972—Louella Parsons, movie gossip columnist for 44 years, died in Hollywood at the age of 91.

1974—Lynn Nightingale of Ottawa won the women's competition at Moscow's international figure skating tournament at the age of 18.

"Anything in there about discrimination against a P.M.?"

'The fish started rotting from the head down'

By JUBOR J. ZINK from Ottawa

The recent auditor general's report confirms what even the sparrows on Peace Tower gargoyles have been chirping for years: government spending is fantastically wasteful, irresponsible and out of control.

So what else is new, you may ask. Didn't good old Maxwell Henderson in his annual reports tell horror stories of millions of taxpayers' dollars going down the drain in bureaucratic extravagance, incompetence, stupidity or carelessness?

Sure he did. But those were still only sporadic and exceptional aberrations of a generally accepted concept of accountability for public funds. Some con artists, chiselers, outright thieves and bumbling idiots were always at the trough, but not in charge of it. What Henderson's successor, J. J. Macdonnell, tells us in his latest report is that the constantly growing number of serious and uncorrected violations of responsible handling of public funds has produced a qualitative, not just quantitative, change. The whole attitude of the government and the bureaucracy to taxpayers' money has gone haywire.

★ ★ ★

Public funds, the auditor general points out, "are in effect trust funds and must be treated accordingly." This means that "financial controls and safeguards over funds in the public sector should be at least as reliable and strong as those over trust funds in the private sector." The Macdonell report leaves no doubt that there is virtually no control over the government's spending which now amounts to over $42 billion — a jump from $6.5 billion in 1961. How did it happen? The process started in earnest with Prime Minister Trudeau's systematic emasculation of parliamentary powers to scrutinize and analyze government spending.

★ ★ ★

Next, watching the government "liberate" itself from accountability for its skyrocketing spending, the mushrooming bureaucracy discarded careful husbandry of taxpayers' money as old-fashioned hindrance of enlightened progress.

Pretty soon all remaining inhibitors of the competitive spending spree vanished.

By now, the Macdonell report said, there is "an attitude on the part of managers at all levels that funds are readily available and that they themselves are not personally accountable for ensuring that public funds and assets placed at their disposal are under strict control at all times and that funds are expended prudently, economically, and with the utmost concern for value received."

This cavalier attitude, which is beginning to resemble the attitude of the bureaucracies in the "socialist" states, has not materialized out of thin air. Nor would it have become the norm of our increasingly bloated and self-important civil service had it not been modeled by the government. It was the example of waste of public funds by ministers (for instance Pierre Trudeau's splurge of luxurious refurbishing of offices and residences, or Otto Lang's travelling style), which set the pattern of empire-building mandarins and their proteges emulated and embellished.

As always in the words of an old saying, the fish started rotting from the head down.

★ ★ ★

It was inevitable. When the prime minister and his cabinet think nothing of spending taxpayers' money like drunken sailors who robbed a bank, why should the prestige-seekng top echelons of the virtually uncontrolled and ever-growing legions of bureaucrats bother trying to spend public funds prudently, economically and with concern for value received?

"For many years," says the auditor general, "recognition and rewards have gone to those who devise ingenious new programs, rather than to those charged with the responsibility of restraining and controlling expenditures and ensuring that value is obtained for money spent." Besides when large numbers of the grossly overpaid higher grades in the bureaucratic structure have little or nothing to do most of the time, efficiency and responsibility can hardly be idealized and fostered in the service.

It so happens that only recently the president of the treasury board, Robert Andras, deplored the prevailing image of the civil servant, "wasting taxpayers' money from nine to five and waiting for early retirement," as totally inaccurate. He was right. The typical ranking drone in the bureaucratic hives would consider it beneath his dignity to adhere to the plebian chair-warming schedule.

"We'll just have to be nice to the U.S. for another year, comrade."

★ ★ ★

Perhaps the most fitting description of the bureaucratic gentry who twiddle thumbs at eternal conferences and in mutual consultations, is to be found in the old joke about the first American space rocket which was a dud. It was called Civil Servant because "it didn't work and nobody could fire it."

While the incredible waste, which Macdonell calls an "alarming state of affairs," did not escape investigative reporting, its full scope has until now remained a matter of conjecture. The government felt safe to ignore conjectural criticism. It cannot ignore the auditor general's documented report. So the bankrupt, disastrous Trudeau regime, which blocks every badly needed investigation of its unfolding scandals, has an entirely unnecessary Royal Commission behind which it hopes to hide until after the next election.

The shabby trick underscores the need for voters' clean sweep of the Trudeau blight, if and when they get the chance.

Copyright Toronto Sun Syndicate

I Beg to Differ

Tooting without rooting

By FRANK LOWE from Montreal

One of the more popular current myths in a world which seems determined to live on myths is this business of discovering your own "roots".

At one time people didn't seem to bother much about roots. But as life became more and more of a perambulatory affair, with adults moving from place to place trailing their children behind them like the tail of a not very active comet, people apparently became greatly concerned with who they were and where they came from originally.

★ ★ ★

For some people this has been a boon. Practically every second load of junk mail brings in an offer from somebody who, for a modest fee, wants to trace my family tree for me. I have never fallen for this because I am quite content with the family I have and I don't want to face up to those nasty surprises I am sure I would encounter if I let some alleged expert start prowling around amongst the limbs of my family tree.

A pseudo-educated Tarzan I don't need, not in my family tree.

Then, of course, we have more and more people digging up old mounds and proudly saying things such as "man did not live in this area 20,000 years ago — we have found a molar which proves that man came here 2,000,000 years ago."

★ ★ ★

I don't know how such announcements affect you, but I find I can skip them without feeling I have missed a thing.

In fact, if I do pause to read such an item all it does is remind me of a very old joke. It concerns the man who was listening to a lecture. At the end of the lecture he stood up and asked the lecturer: "Tell me sir, when did you say the world was coming to an end?"

The lecturer said he had predicted that the world would come to an end in two billion years.

The questioner sighed with obvious relief and replied: "Thank God — I thought you had said two million years."

So you see that my interest in my own "roots" is not terribly strong. But even so the other day I got a mite miffed when a friend of mine flatly stated that there was no such place as Bible Hill, my birthplace.

"You've made it all up," he went on.

This did rather irk me. I tried to explain that if he bought a very large map of Canada, and looked very closely at the area at the very top of the Bay of Fundy, he would find a tiny dot, and beside it the identifying words, Bible Hill.

★ ★ ★

He didn't seem convinced. He said that if it did exist, which he still couldn't believe, how did it get its name? At this point I began to regret my lack of interest in the "roots" business.

When a boy grows up in an area where neighboring communities are called Stewiacke, Shubenacadie, Tatamagouche, Ecum Secum, and Lower Economy, he doesn't worry about why his village is called Bible Hill. In fact, compared to the others, this seems like a rather sensible, straighforward name.

Suddenly I began to wish I had been more curious as a youngster. After all, I had a great grandmother who lived until I was seven and had come to the house in which I was born when a bride. As the house was an old one even way back then, surely she might have heard stories when she was a little girl in the area as to how the name Bible Hill came about.

I mean, if my great grandmother was alive today she would be about 150.

★ ★ ★

One story I did hear, but which my friend refused to believe, was that one of the early settlers was digging a well when he uncovered a Bible. The flaw in this tale is that the Bible was printed in English, and up to that time the original inhabitants, the Mic Mac Indians, had mastered neither English nor the art of printing.

Another one concerns a magical spring that bubbled out from the side of the hill on which the community mainly rests and was used by an early missionary to baptise the so-called heathen. But I can't buy this either, because if there is any truth in it, my experiences in the area would lead me to believe he must have been the world's most inept missionary.

★ ★ ★

So I discovered that while I did exist, I was a man with no discernible "roots". However, I did manage to score at least one point. I told my friend that on each civic anniversary the local newspaper ran a picture of the house I was born in, where my mother still lives, and referred to it proundly as: "The oldest home in the community."

I added: "I bet that has never happened to that soddy you grew up in on the prairies."

Gorde Hunter

HEAVEN HELP my image as a supposedly devout male chauvanist, but I am four square on woman's side in the ecclesiastical eruption that has taken place here in Victoria and in many other sections of Canada because the Anglican Church, in its wisdom, decided to accept women priests to preach the gospel.

Five women were ordained to the Anglican church priesthood in ceremonies last week and it seems the male ego has been punctured to a very serious degree as a result. Dean Brian Whitlow of Christ Church Cathedral, being upset enough to circulate a letter to his parishioners—a letter decrying this latest break with tradition and a letter asking said parishioners to resist the change with every ounce of their good strength.

I LIKE DEAN BRIAN Whitlow. He's a friendly chap with a good sense of humor and any man who enjoys golf as much as he does, certainly can't be all bad.

Yet I cannot understand his serious opposition to women becoming preachers in the Anglican church. Whitlow says a large majority of male Anglican priests in the diocese, are opposed to this latest equal rights victory by the weaker sex. The Rt. Rev. F. R. Gartrell, Bishop of Victoria, on the other hand, happens to be in favor of opening the doors to qualified women priests. So there is obviously a very strong division flaring up within the Anglican church and again, I don't understand why.

WHITLOW SAID the recently ordained women priests are not in the order of priesthood and never can be. He said he didn't feel they were "stupid" or "bad," but that the Bible and dogma showed Christ intended priests to be of the male gender. Dean Whitlow wondered whether the Anglican church could survive this "grievous" blow and he advised his flock to remain loyal Anglicans by not recognizing a female priesthood.

I would certainly not have the temerity to engage Dean Brian Whitlow in any debate on what the Bible says or purports to say. He would undoubtedly chew me up in small pieces and win such a discussion long before we finished the first chapter or two of Genesis or Saint Matthew. It would be like pitting the Vancouver Canucks against the Montreal Canadiens in the Stanley Cup final.

IN MY OWN MIND and heart, however, I cannot conceive of Christ denying women the right to the priesthood of any religious denomination. I mean, that would defeat the very basis of equality of men and women in God's eye.

Dean Whitlow continued.

"This unhappy dilemma touches the very heart of the sacred ministry. It will bring uncertainty to the Eucharist itself, which Our Lord meant to be the centre of unity for his people . . ."

The key word is "unity," and strength of unity must obviously mean men and women working side by side for the good of the church—any church.

MANY WOMEN will deduct an insufferable male arrogance from Whitlow's remarks. The "sacred ministry" does not mean, in any way, that either male or female ministers were pre-ordained to thier positions. It just so happened Brian Whitlow and all other priests or ministers, decided on the church as a career, studied for it, passed the exams and made it. There was no bolt from heaven touching them and giving them exalted status.

The Anglican Church, the Roman Catholic Church—any church of any denomination—does have grievous blows to withstand, but they are not the blows of dogmatic change.

THEY ARE THE BLOWS of apathy and boredom brought on by ministers not able to communicate with and-or rouse their parishioners. It is no longer a secret that many priests, ministers, or whatever, simply do not have the charisma, the necessary flow of words, to keep a flock turned on to the church. This is not to say anyone with the gift of gab can be a successful minister, but it does mean to say that the life of and the teachings of Christ must be presented in a manner that doesn't put you to sleep in the first five minutes.

Surely Christ's life was an exciting time and surely his teachings are exciting, but to hear some of those on the pulpit, doom, gloom and pontifical boredom make up the official word.

IN TODAY'S WORLD there must be a certain amount of showmanship in almost any line of endeavor if that line of endeavor is to be popular with the masses.

If Billy Graham didn't have the magnificient oratory, the tremendous stage presence, do you honestly believe he would be preaching to crowds of 100,000 and more? Without his undeniable mastery of the Bible and the language, without the panache that marks his every appearane, he'd be playing to relatives and close friends.

If women priests can add to a church, if women priests can get across the message of Christ in a manner that holds old and brings in new church members, then the church should rejoice in their presence, rather than look upon their ascendance as a "grievous" blow.

"I hear Carter's attempting to appoint Kissinger as an ambassador, but so far Siberia's turned him down."

Ripples of fear possible among close U.S. allies

By DENIS WARNER from Canberra

A year ago Dr. Earl E. Ravenal, professor of foreign policy at the Johns Hopkins School of Advanced International Studies, appeared before a House of Representatives committee in Washington to give a down-to-earth appreciation of America's relations with its allies and the world.

"What happens if the country won't stand for a $148 billion defence budget by 1980, or a $200 billion defence budget by 1985?" he asked. "Something will have to give. And it may have to be our commitments, our interests, our fundamental concept of national security."

Because of the ambitious over-extension of American goals and means during the past 30 years, he said, it would probably take the better part of a decade to bring about a readjustment of American foreign policy to conform to the new circumstances of the evolving international system.

But he then went on to spell out what he thought the United States should do immediately — pull all troops out of Korea, close remaining American military installations on Taiwan, curtail the military scope and emphasis of the U.S.-Japan security treaty, and remove all troops, phase out of the Philippine bases, leave Thailand to take care of its own insurgencies, keep SEATO a dead letter, halt the expansion of the base at Diego Garcia in the Indian Ocean, and pull back to the Central Pacific.

♦ ♦ ♦

He estimated that the cuts he had in mind would reduce U.S. defence spending by $12 to $14 billion a year.

These are notions calculated to send ripples of fear down some of America's closest friends and allies, but they also are calculated to have a strong appeal to U.S. Congress.

"Let's get out of Southeast Asia lock, stock and barrel," says Senator Mike Mansfield, Montana Democrat. For Americans, Southeast Asia has become a generic term that means almost anything "out there."

While the Asian region still awaits the formulation of Jimmy Carter's Asian policies — to withdraw or not to withdraw from Korea, for example — there are rumbles in Thailand that the creation in October of the right-wing military dictatorship, with strong feelings of attachment toward the United States, will not necessarily be regarded favorably by the U.S. Congress; that, on the contrary, Congress would prefer its erstwhile ally to conform to the new realities of the Indochina scene.

♦ ♦ ♦

Under the leadership of Seni Pramoj, Thailand bent with the breeze to get rid of American forces and bases and to enter into diplomatic relations with Hanoi. It swallowed its pride and sensitivities and yet still faced the threat of renewed insurgency, this time without any worthwhile American assistance.

In an attempt to win friends in Hanoi and Vientiane, Bangkok even insisted on the withdrawal of American surveillance equipment. This performed a highly technical function that the Thais cannot perform for themselves: it kept an eye on people and material crossing the Thai borders.

♦ ♦ ♦

There was no thought, or intention, on the part of the new government to re-establish relations with the United States on the former level. But the Thai military leaders did hope for continuing American co-operation and assistance. They were more than willing to turn the clock back just a bit.

Their chances now seem remote. At the same time, Hanoi and Vientiane have joined together in the bitterest barrage of propaganda attacks against Thailand since the end of the Vietnam War.

There have been clashes between Pathet Lao and Thai forces, the first in many months, across the Mekong River, and the flow of Thai recruits to the Vietnamese and Pathet Lao insurgent training camps in Laos has grown rapidly.

♦ ♦ ♦

With Hanoi now mounting a propaganda campaign based on Thai treatment of the Vietnamese minority in the northeast of Thailand, the prospects are that a really serious situation may develop there quite quickly.

And what will the United States do about that? The Thais would welcome low-level assistance. But if the forecasters are right, they are not likely to get it from the Carter administration.

Already some of Thailand's closest friends in Southeast Asia are talking about the possibility that Bangkok may have to abandon all of its northeastern provinces if the army is not to become dangerously overextended—just as the South Vietnamese Army was overextended in trying to hold all of South Vietnam before the 1975 northern invasion.

♦ ♦ ♦

There was a time when such a prospect would have been regarded in Washington as highly damaging to the natinal interests of the United States. That time has now passed.

As Professor Ravenal puts it, "Increasingly, the American people regard the costs of alliance protection as disproportionately expensive. Increasingly, they are reluctant to relinquish control of their fate to the action of allies. Increasingly, they fail to appreciate the 'strategic' reasons for commitments to unattractive regimes."

♦ ♦ ♦

The result, the professor expects, is that the international system will degenerate into a disorder more severe than we haver known. Friends and allies will simply have to learn to take better care of themselves.

We are back to a domino theory again, but a domino with a difference, where the clink and rattle of the fall is heard in Congress, if not with satisfaction, then certainly not with apprehension.

To the editor

To be considered for publication in entirety or in part, letters to the editor should be on subjects of general interest. Preference will be given to those that are brief and to the point. Pen-names will be used, if requested, but all letters must be signed by the writer whose address also must be included.

Questions on Candu

Laurels are due to Auditor-General J. J. Macdonnell for exposing the shady sales practices of Atomic Energy of Canada Ltd. in that crown corporation's sales of nuclear reactors abroad.

Various newspaper editorials across Canada have asked the question, "Why did Canada offer reactors to Argentina and South Korea in the first place?" Most editorial writers missed the jackpot to this $64,000 question by failing to carry it to its logical conclusion, concentrating instead merely on the financial aspects, unfortunate as they are.

The real questions are these: 1. Why does Canada spend money to sell nuclear reactors to unstable dictatorships which may use the recycled fuel from them to build nuclear weapons for possible use against neighboring countries? 2. Who selects the prospective clients for our nuclear handouts? 3. Why is it so urgent a matter to sell Candu reactors that the Canadian government has to bribe potential customers into accepting our nuclear technology?

There are now Candu reactors in South Korea, Argentina, and India, none of whome has exhibited friendly intentions towards its neighbors, respectively North Korea, Brazil, and Pakistan. Reactors are not innocuous toys: each is a potential source of destructive material that might be used to start the third world war. India's demonstrated ability to construct atomic devices from recycled fuel should have served warning to Canadian nuclear merchants that the unthinkable can happen. Unwittingly they may become the merchants of death and mass destruction.

Canada's role as peacemaker in world councils, as well as this country's prestige in other areas, may be seriously impaired by ill-considered Candu sales. It is as morally reprehensible to speak of peace while, at the same time, supplying belligerent regimes with the potential for war as it is to pander to corruption in order to sell that technology.

Responsible Canadians are urged to write to the prime minister, to Energy Minister Alastair Gillespie, to MPs, and to opposition leaders asking for an investigation into Candu sales and, at the same time, demanding a new sales policy that would include safeguards preventing the re-use of recycled atomic fuels for military purposes.

GILLIAN WADSWORTH MINIFIE,
303-131 Cooper Street,
Ottawa.

Defence

In your editions of Dec 1, Gorde Hunter, with some justification, criticized Canada's military spending. Unfortunately, like many uninformed Canadians, among whom I had not numbered him, he blamed the military brass for our problems.

The military brass are men who have dedicated their lives to the defence of Canada and, owing to their intelligence and industry, have attained eminence in their profession. They have known war at first hand and, like all of us who have known it, do not want another one.

Canada has charged them with her defence and it is their duty to state what they believe to be needed for the task. That they receive less than they need and have to accept second rate equipment is the result of political decisions reached by the government in power.

The public needs to be aware that:

- We face implacable and well armed enemies who have, for 60 years, been declaring their intention, as one of them put it, to "bury" us;
- Although one stick may be broken easily, several bound together are difficult to break to the degree that each is strong, hence the formation of groups such as NATO;
- The defence of this continent is vital to the United States and, if we are not prepared to defend Canada, our neighbors, for their own survival, must do so and must, however distasteful it may be to them, usurp much of our sovereignty;
- A militarily weak nation invites attack not only militarily but politically and economically, as well;
- Had Canada's navy and air force been stronger prior to the Second World War, many lost lives and much lost treasure would have survived the Battle of the Atlantic. In that war, it so happened that the army had time to prepare, but this will not always be so;
- To send under-trained and poorly equipped men into battle is to sign their death warrants;
- Training for war is a full-time job and troops should not be called upon unnecessarily to perform other tasks.

F. E. GRUBB,
1998 Cochrane St.
Victoria.

Job finder

Dur to the fact that Mr. Vander Zalm's program to remove people from the welfare rolls claims to have found only 3,000 jobs since its inception in August, I find it incredible that the head job finder, Ron Stew, would appear on BCTV news hour on Nov. 30 and express confidently he still believes it possible that his department will keep earlier promises and place 12,000 welfare recipients in jobs before the end of the year.

I find equally incredible the TV news story which reported that Mr. Stew and an assistant decided to take a stroll down Vancouver's Robson Street "just to see how many jobs they could find" and in little over an hour were offered no less than eleven. Unfortunately the pair neglected to write down either the kind of jobs they were offered or the names and addresses of the parties offering them.

A subsequent "follow up story" by a TV news crew failed to uncover anyone offering jobs or anyone who recollected talking to Mr. Stew or his assistant.

In view of the fact that those who offered the jobs seemed to slip into the shadows at the approach of a TV camera, one was left wondering if the jobs offered in such profusion along Robson Street are worthy of any more serious consideration than the kind that are offered along a more famous downtown Vancouver street.

PASSER BY.

Yule blues

The plight of the senior citizens presently housed in the Alkazar in Fairfield should stick in the crops of those esteemed people in the various levels of government.

Notice to vacate their domicile during the Christmas season is a wonderful present to give to those unfortunate enough to be expected to subsist on the old age pension.

There is absolutely no way in which these people, who, during their lives, were forced to work, many at pure subsistence levels to build this wonderful province and city, to pay the exorbitant rents demanded by the housing market today.

These levels of rent demand as much and sometimes more than 75 per cent of the victim's income, so either they pay and starve, or?

Surely it is not beyond the capabilities of those elected to represent the voters to come up with a solution to satisfy the demands of the provincial fire marshal for adequate fire protection in the case of these older buildings.

Admittedly the solution of this problem might be difficult but surely it is not impossible.

How can one be expected to enjoy the Christmas season with this threat hanging over the heads of these unfortunate oldsters, whose only crime seems to be growing old?

ROBERT B. MORISON
101 High Street
Victoria.

Mail kudo

A compliment for a change!

Just a line to people who are hasty to criticize the faults of our postal system!

In the past week we have received three letters. One was from Manitoba, postmarked Nov. 29 and received Dec. 2, sent to Mr. and Mrs. H. Golmer, 146—2500 Florence Lake Road, the other a post card from Athens, Greece, addressed to just Dad and Dot, Florence Lake Road, Victoria.

Thanks to someone, we received them all.

We have written and given these people our correct address but we do appreciate the efforts of our postmen.

MRS. H. GOLLMER,
146—2500 Florence Lake Rd.,
Victoria.

Coal sales

I am certain that our premier meant well, when he suggested that we develop our non-renewable coal reserves to fill the deficit in the federal budget. But, does the premier realize that the federal purse is a barrel without a bottom? By the going price of $1.50 a ton, he will have to sell fast in order to keep up with that enormous debt created by a wild spending Generous Party. Our premier wouldn't dare to ask those bombastic spenders to tighten their belts?

W. K. F. SCHULDES,
517 Witty Beach Rd.
R.R.1 Victoria.

Israel wary of policies with Carter in power

By JOHN CHADWICK of Reuter
from Tel Aviv, Israel

Israel expects a new diplomatic offensive by the United States in the Middle East next year and is fending off what it sees as clever moves by the Egyptians to steal the show.

Despite pledges by President-elect Jimmy Carter to react firmly to any new Arab pressures, officials here are wary of assuming that the incoming Democratic administration will lean more toward Israel.

They say U.S. policy aims are likely to remain broadly the same — to protect Israel's existence and security, maintain American influence in the area, keep the Russians out and prevent a new war.

These aims cannot be achieved without a renewed diplomatic campaign in the area, officials say. The peace offensive has been virtually frozen since the September, 1975, interim agreement between Israel and Egypt. The protracted civil war in Lebanon and the U.S. presidential campaign have helped to slow progress.

With the election of a new president and an end apparently in sight to the strife in Lebanon, there is speculation that the next round of diplomatic haggling could be close at hand. Foreign Minister Yigal Allon said recently he thought 1977 would provide chances for a Middle East settlement.

President Anwar Sadat of Egypt recently stated his readiness to sign a peace treaty with Israel — something that would have been anathema to Egypt a few years ago and remains so to many other Arab leaders today.

Sadat has been telling visiting American senators and congressmen he is ready to go back to the Middle East peace conference at Geneva with no preconditions.

Israel and Egypt are still known to be widely apart on the basic question of participants at Geneva. The Egyptians say the Palestine Liberation Organization (PLO) must be there; the Israeli government rejects the PLO.

Prime Minister Yitzhak Rabin has expressed skepticism at the latest voices from Cairo, although adding that Israel would be "more than ready" to enter into peace talks with Egypt.

Rabin refused to agree to the PLO being invited to Geneva or forming the basis of government of any Palestinian state set up alongside Israel.

He said Israel could not agree to the establishment on the West Bank of the Jordan of an independent and possibly hostile Palestinian state run by Yasser Arafat, the PLO chairman.

The Israeli fear remains that whatever guarantees and promises were involved in a peace settlement, a West Bank in the hands of the PLO or even more hard-line guerrilla organizations would put Israeli civilian centres under the continuing threat of attack. A West Bank run by the PLO would be a "timebomb," Rabin said.

Rabin said the current Arab effort to create "a peace-loving image" in the U.S. was designed to put pressure on Israel and meant that Israel would have no easy time in the next few months.

Israel saw peace as not just words but "a qualitative change in the system of relations between the Arabs and Israel."

As they speculate about the new American leaders, the Israelis have been dismayed by what is being described here as a parting kick from the old ones. This came in the shape of U.S. support for a recent United Nations Security Council declaration reproving Israel for its administration of the occupied territories.

The U.S. supports the UN position that Israeli towns set up in the West Bank, Golan Heights and Sinai approaches — as well as the annexed East Jerusalem — have no legal status.

On Israel's refusal to do business with the PLO, not even all Israelis agree with Rabin. As prominent a figure as the 1967 war hero and former defence minister, Moshe Dayan, said recently on television that Israel should be prepared to meet Arafat.

"The only way to reach a political settlement is by meeting and talking to your enemy," he said.

Shoplifters run wild

LONDON (Reuter) — The low-priced British pound provides a seasonal boost for shoplifters as thousands of overseas visitors throng London's main shopping district to take advantage of favorable exchange rates.

Among the international crowds bustling around store counters are a sprinkling of crooks who have turned London's fashionable West End into a paradise for pilferers.

Thieves now collect a record two per cent of the West End's turnover which runs about $2 million a week.

Shoplifters, who have taken an estimated $895 million from English and Welsh stores this year—a 30-per-cent increase over 1975—include respectable citizens who succumb to the temptation of glittering store displays.

Harry Shepherd, president of London's Oxford Street Traders Association, says those caught with unpaid goods included "princesses, politicians, solicitors, judges and diplomats."

Worse, most carried wallets stuffed with money. About 60 per cent of those convicted are foreigners.

Gym Howells, general manager of Security Services, a company which recently ran an eight-day course to aid the detection of shoplifters, said: "Today's shoplifters operate with a cunning and resourcefulness that would give Sherlock Holmes heart failure."

There are five main professinal props Howell's men are trained to detect. One is the "booster box," a wrapped parcel with a hidden hinged bottom.

Most popular among professionals is the harness, a webbed waistcoat with hooks which is worn under overcoats. On it the shoplifter quickly hangs the merchandise.

Highly sophisticated is the false arm, a spring-loaded hook hidden in the palm of the hand that leaps out to snatch the desired item.

Hollow books, casually laid over merchandise as the crook fiddles with his purse, retrieve the wanted item buried in their hollow inside.

Finally there is the mini-skirt brigade—shapely girl decoys who flash legs to mesmerize male attendants long enough to allow a companion to clear a counter.

London has a treasure-trove of anecdotes about the thieves who failed to get away with their "bargains."

There was the case of the Egyptian woman who deftly switched the price tags on a bicycle to read 29 instead of 59 sterling (the equivalent of $47 instead of $96). But she became too greedy and returned to the scene of her crime to complain the pedals were faulty.

A British society woman stole $45 worth of costume jewelry while wearing $8,000 worth of real gems around her neck.

Other examples were a police inspector caught by a junior woman store detective, a judge stepping into his Rolls-Royce with two unpaid after-shave lotions and a Saudi Arabian woman who stole baby socks and mittens worth $4 while she carried about $1,000 in her purse.

$500,000 settles brain suit

VANCOUVER (CP) — A French citizen who suffered permanent brain damage while in Prince George Regional Hospital has received more than $500,000 as settlement, according to the Sun.

The B.C. Supreme Court action, launched by the public trustee on behalf of Didier Lansiaux, 24, was settled after 11 days of trial before Mr. Justice A. A. Mackoff.

Besides the hospital, defendants in the action were surgeon Dr. Brian Foley, anesthetist Dr. Elmer Ratzlaff, and Nurse Marien Smith.

Bruce Harvey, representing the doctors, told the judge that the matter was settled and asked that it be dismissed by consent.

John McAlpine, acting for Lansiaux, and W. J. Wallace, representing the hospital, agreed.

Despite brutality charges, Grenada PM returned

ST. GEORGES, Grenada (UPI) — Prime Minister Eric Gairy's government has won another five years in power in Grenada's first general elections as an independent nation, capturing nine of the 15 seats in the house of representatives.

A coalition of three opposition parties took the rest in a strong showing. Previously, the opposition National Party held only one seat.

Gairy will rule for another five years and next year will host a conference of the Organization of American States.

More than 50,000 voters cast ballots in Grenada's first election since the island declared independence from Britain in 1974 and became the smallest nation in the western hemisphere.

Gairy, 54, led his 133-square-mile nation to independence after a wave of strikes and riots.

The prime minister has come under heavy criticism for creating the Mongoose Gang, a secret police force critics compare to the Tonton Macoutes of Francois "Papa Doc" Duvalier, the late Haitian dictator.

Gairy has based his Labor Party's campaign on making Grenada — an exporter of nutmeg, bananas, and cocoa — a safe place for private foreign investment.

The opposition alliance has denounced Gairy for police brutality, arbitrary search and seizures, and rigging the election by monopolizing the radio station and creating new voting rules that will make it difficult to check ballot box stuffing.

GILSON'S MEATS LTD.
MAYFAIR CENTRE 385-4742
PRICES EFFECTIVE: Thurs., Fri., Sat., Dec. 9, 10, 11
DAYS OF LIGHTENING NIGHTS OF MADNESS
OPEN 'TIL 9:00 P.M. EVERY NIGHT 'TIL CHRISTMAS
GROUND BEEF 100% ALL BEEF 59¢ lb.
INCREDIBLE BEEF SAUSAGES "STUFFEM" 49¢ lb.
BONELESS ROLLED BRISKET WOW 89¢ lb.
STEAKS SIRLOIN T-BONE PORTERHOUSE 1.69 lb.
"THE BIG BOOMER" BONELESS ROASTS TIPS-ROUNDS-RUMPS 1.49 lb.
MEAT FOR CHRISTMAS! BUY GILSON GIFT CERTIFICATES "SURE TO PLEASE-EM"

Russian accident

'Vast nothing' after explosion

REHOVOTH, Israel (UPI) — A professor who said he witnessed the aftermath of a nuclear accident in the Soviet Union says the catastrophe turned hundreds of square miles into a "vast nothing" that left the land barren "for perhaps hundreds of years."

"As far as the eye could see there were no villages, no towns, no people," said Leo Tumerman, professor emeritus at the Weitzmann Institute, who once spent seven years in solitary confinement under Stalin and emigrated to Israeli in 1972.

"Only chimneys remained of the towns that once were there," he said in an interview.

Tumerman, 78, described a trip he took through the area with a group of other scientists, driving along the main north-south Urals highway in June, 1961, three years after the explosion reportedly took place.

First reports of the disaster reached the west last month when Soviet scientist Zhores Medyedev published in London an account of a 1958 nuclear explosion in the town of Kyshtim that killed hundreds and resulted in the evacuation of the local population.

Tumerman said the scientists were on their way to visit the construction site of the first major Soviet atomic plant at Beloyarsk, in the northern Urals.

"We reached a point on the highway where signs appeared telling drivers to close their windows and to drive as quickly as possible without stopping," he said.

"I asked my driver why we could not stop and he told me that there had been a tremendous explosion several years before and ever since then it had been like this," he said.

"On either side of the road thee was nothing — an empty, empty land. There were trees and grass, but where there once were villages and herds and industry there was nothing. Only chimneys remained."

The professor said they drove for almost 20 miles and on each side of the main road the land was a "vast nothing."

"It must have been at least 60 square miles that we could see in the valley and we were not really close to where the explosion occured," he said. "The entire area was hot, very radioactive."

"The other scientists were discussing which was more dangerous to eat in the region — fish or crabs," he said. "I asked the driver to stop so that I could drink some water and he told me it was forbidden."

The scientist said the accident was the result of a mishap at a military plutonium deposit "either for burying atomic waste or for processing plutonium to make bombs."

"The explosion was the result of the negligence of officials. They were careless and a catastrophe occured," he said.

'Angel' rattles church

MILWAUKEE (UPI) — Ah, yes, remember when Christmas plays meant innocent little children dressed as angels and wise men?

Not in suburban Shorewood, where a modern Christmas play with a harmless sounding title, The Butterfingers Angel, is dampening the spirit of the season.

The play is scheduled to be performed this weekend by Shorewood high school students — providing no one goes to court before then to stop them.

The controversy centres on the play's characterizations of biblical figures and the constitutionality of presenting a religious play in a public school.

R. William Bertha, president of the parish council at St. Robert Catholic church, said the play depicts Jesus as illegitimate, portrays Joseph as a "dirty, old man," and makes jokes about the Virgin Mary.

Lowell Dunlap, assistant director of the Catholic League for Religious and Civil Rights, implied the play was unconstitutional. The play takes a position on religion, contrary to the religious neutrality of schools as defined by the constitution, he said.

"We don't want to settle this in court," Dunlap said. "But it appears the Catholic league has only the option of a court injunction."

Shorewood principal Delbert Clear said Tuesday he had read the play and does not consider it offensive. The play was selected because it is a modern example of a medieval mystery play, he said.

"If you're going to do a mystery play as an example of a kind of dramatic literature, then there's going to be religious message that goes along with it," Clear said. "It's the traditional Joseph and Mary story."

Clear said there were four-letter words in the original version of the play, but they had been removed from the high school version.

"There is absolutely nothing wrong with the play," said Mrs. Henrietta Borger, the school's drama director.

Several clergymen agreed.

"There are some good points to the play," said the Rev. William Kobs, pastor of Kingo Lutheran Church in Shorewood. "The question I have is whether a high school audience is sophisticated enough to handle this sort of play without ridiculing it. Some people couldn't handle Superstar or Godspell."

CHAR-BROILED TOP SIRLOIN STEAK
$2.55
Hotel Douglas
"A Full Facility Hotel"
1450 DOUGLAS STREET
ADJACENT TO CENTENNIAL SQUARE
11-29

BEST BUY
MAZDA MIZER COUPE

• CONVENTIONAL OVERHEAD CAM PISTON ENGINE
• 50 M.P.G. (HIGHWAY)
• 38 M.P.G. (CITY) E.P.A. RATING
ONLY $3195
HORWOOD MAZDA
2 LOCATIONS: 810 Johnson 385-1451
Colwood: 1619 Island Highway 478-8211
(D.L. D00803A)

Stop wondering what to wear this season. You can't go wrong being strictly feminine in a full-length skirt by Leo Chevalier. This multi-functional co-ordinate is right for all occassions because it's quality made in 100% wool tweed. Fully lined, fashioned with front pockets and belt loops. In blue, mauve, grey and chocolate/brown tweed. Sizes 8-14 **90.00**

Match smart styling with one of our smart Brodkin blouses. Illustrated: Finely detailed with black trim, handerchief tie neckline and covered cuff buttons. Totally comfortable in 100% Polyester. To compliment your color choose French blue, bluff, cream or raspberry. Sizes 6-16. **55.00**

Townhouse, Dept. 441, Floor of Fashion

CO-ORDINATED COMPLIMENTS

EATON'S

EATON'S WAREHOUSE STORE

749 View Street
Next Door to Civic Parking Lot

Offers Two Great Gift Ideas for Home-Making Ease . . and at Special Low Prices

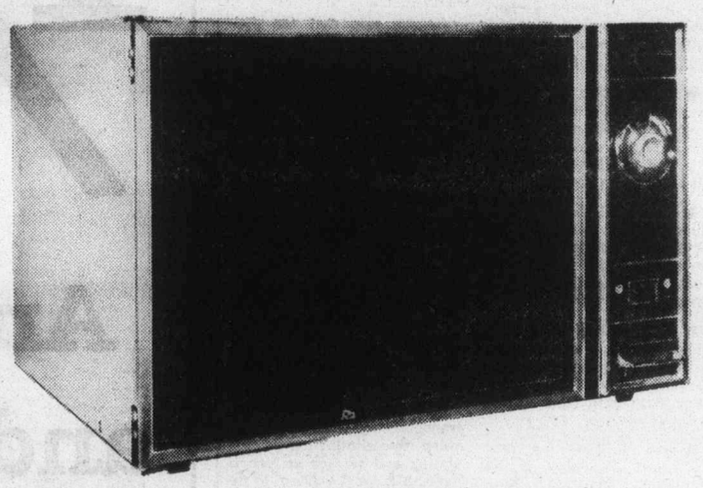

Modernmaid Microwave Oven at a Special Price

469.00

Look at the features of this unit:

- Large 1.2-cu.-ft. capacity
- Cook and defrost switch
- 28-minute timer
- Double interlocking safety system
- 2-Year parts and labour guarantee
- Roasting rack and 2-quart baking dish
- Oven light
- Comprehensive 168-page cook book
- Eaton's Time-Honored Guarantee, "Goods Satisfactory or Money Refunded."

Enjoy these Benefits and Advantages of Microwave Cooking

- Safe — Waves cannot affect organic matter
- Fast — Save 75% of cooking time
- Cool — Oven does not generate heat
- Clean — No heat, little grease. Spills are not baked on.
- Economical — Very little power used
- Nutritious — Food retains more of its natural flavour
- Convenient — Easy to use — no temperature selections.

Gibson Deluxe 17.8-cu.-ft. Chest Type Freezers — Only

269.00

Large 623-lb. capacity that features 1 basket and 1 divider, operating light, interior light. Has pop-out lock and key. Defrost drain. White color only. Full factory warranty and Eaton's Time-Honored Guarantee.

Use Your Handy Eaton Account

DELIVERY EXTRA

EATON'S

Island plants big gainers in CZ uplift

By JIM GIBSON
Business Editor

Vancouver Island came in for the major share of a mammoth capital expansion program announced Wednesday afternoon by Crown Zellerbach Canada Ltd. of Vancouver. Company operations on and around the Island will be improved and constructed to the tune of about $55 million, or more than two-thirds of a $75 million program.

On top of that Crown Zellerbach said that it was undertaking a $50 million accelerated maintenance upgrading of its facilities on the Island and the Mainland.

Key elements in the expansion:

● A $26.6 million addition to the Elk Falls pulp and paper mill complex at Campbell River to produce thermomechanical pulp plus $1.5 million for newsprint machine equipment at Elk Falls.

● Construction of a $17.8 million high-speed small log sawmill and planer mill at Elk Falls to replace the present mill which the company considers to be obsolete.

● Development of a $9.4 million system to improve log sorting and transportation on the Coast, including the previously-announced building of a new $2.5 million tug.

● Construction of a $16.3 million plywood veneer plant and upgrading of the existing plywood plant at the Fraser Mills wood products complex in Coquitlam.

● And $775,000 for new production machinery at the company's Armstrong sawmill and plywood mill in the Interior.

The maintenance program will be carried out over just two years. Normally, the company spends in the range of $15 million to $20 million annually.

The program includes several projects to improve standards of pollution and environmental control. The most significant of these in terms of dollars spent will be at least $4 million to improve air quality standards at Elk Falls mill. Another important one will be to reduce the number of dead-heads in the surrounding waters by barging all of the company's logs.

Company president Robert Rogers, in making his Vancouver announcement at a press conference, acknowledged that his company's biggest-ever capital spending program announcement came at a time of soft markets and much discussion about the future of the industry.

"True, the outlook is difficult in the short term but in the long term we're optimistic. The decision to spend the money wasn't easy in our current economic condition. The fact is that we have lost our competitive edge, costs have escalated and productivity is down.

"We felt that we had to improve our productivity to preserve our very existence."

Rogers explained that contrary to the contents of the printed news release, the expansion program will add about 100 more jobs to the current payroll of about 6,000. The release had stated no new jobs would be created.

Most of the new jobs will be created at the plywood veneer plant at Coquitlam while the remainder will be in the upgraded coastal logging program.

Rogers said that the program will be financed through internally-generated funds and by some external financing to be determined later.

The investment will add about $75 million to Crown Zellerbach's $350 million in place, based on current replacement value. It is the first major expenditure since 1971 when the company went through a $25 million expansion program in the Okanagan.

Last year the company spent about $14.5 million in capital projects.

The installation at the Elk Falls pulp and paper plant is Crown Zellerbach's first venture into thermomechanical processes. The pulp that is produced comes from a pressurized steam and heat method, using ground-up chips and these fibres, which are longer than usual, are mixed with chemically-produced pulp which will result in a stronger paper.

Rogers said that the program will result in an increase in baled pulp production to a daily average of 570 tons from the present 530 tons and the new newsprint equipment will increase production of newsprint from 700 to 750 tons per day.

The new small-log mill at Elk Falls will mean that lumber production will rise to 100 million board feet per year from 70 million. Plywood production at Fraser Mills will increase from 100 million to 125 million and in addition, 110 million square feet of new plywood veneer production will be added there.

The new log-handling and transportation system will involve the elimination of log sorting and storage at Nanaimo and Lake Cowichan, to be replaced by dryland sorting facilities at those places. The coastal transportation of logs in bundles will be handled by barge instead of log rafts.

"This will result in cleaner waterways and beaches for the public," Rogers added. He noted that Crown Zellerbach will be the first company on the coast to handle log transportation entirely in barges.

Rogers conceded that while all the projects won't increase the number of jobs by any large amount, the program will help protect the jobs of present employees by improving the productivity of the mills.

"This is a program dealing with the problem recognized by the Pearse report when it expressed concern over the importance of the industry's ability to sell its products profitably at prices determined in competitive international markets," Rogers said.

Earlier this month the Crown Zellerbach president said the B.C. coastal forest industry needed a wholesale modernization and re-tooling if the industry was to retain its position as the basis of jobs and wealth in the provincial economy.

Rogers said that the program was designed to take advantage of the changing wood-supply program on the coast. Studies by the company have shown that trees now coming from B.C.'s coastal forests are changing from the easy-to-reach fir giants of the valley bottoms to the mountainside hemlock and balsam of smaller sizes.

But rather than merely modernize a single sawmill to handle these logs, the company decided to take a total approach in which its entire Coast operations were viewed as a single unit. As a result, the modernization program includes all aspects of wood handling from transportation and sorting to lumber and pulp production.

Region budgeting $2 million less

The Capital Region's 1977 provisional budget is $2 million below last year's, according to figures presented to directors Wednesday.

Under the B.C. Municipal Act regional boards must submit a provisional budget to the province by the end of December. The final budget must be passed by March 15 the following year.

Board administrators emphasized Wednesday that the budget is simply an interim supply bill to ensure that money is available for operations at the beginnings of 1977.

The real story will apear when the final budget is presented.

The budget is in fact a compendium of 46 budgets, covering vairous board projects. While some projects are regional, others are paid for by revenue from individual areas or the province, while others generate revenue to offset part of the operating costs.

Last year the final budget was $10.2 million, up from $7.73 million in the previous year.

This year the provisional total is $8.59 million.

EATON'S

Open tonight 'til 9:00 p.m.

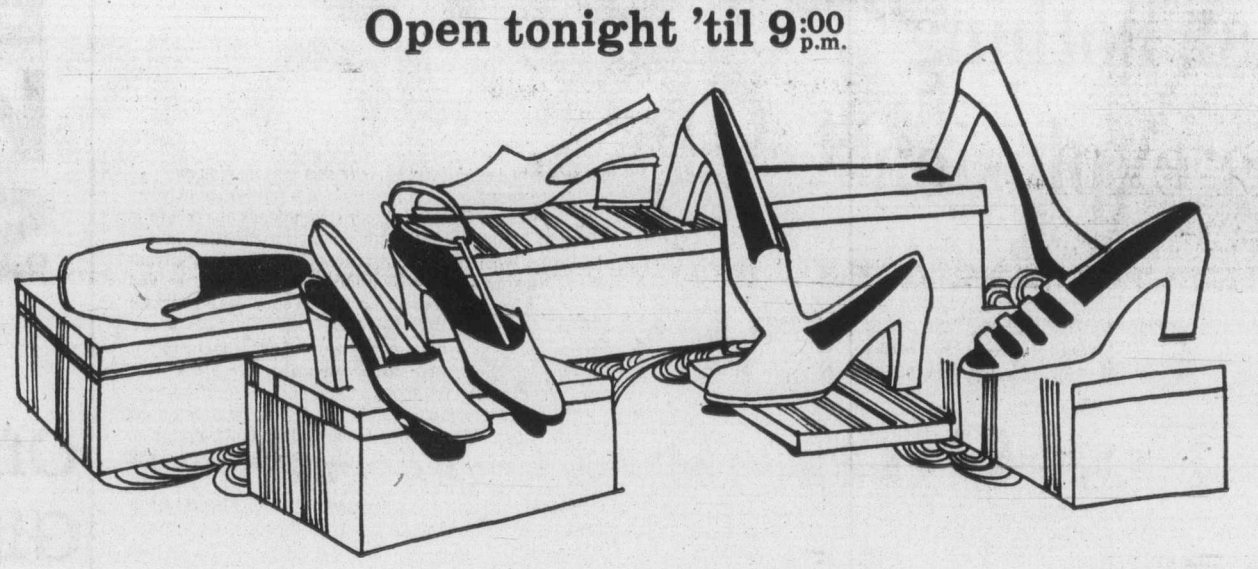

1/3 to 1/2 off

Amalfi, Selby, Airstep, Joyce, and many young fashion shoes!

'Amalfi' fashion shoes now 1/3 off

30.00 to 43.33

Reg. 45.00-65.00. Finely crafted Italian footwear of soft, supple leathers sale priced. Included in group are dress and casual styles, sling and slip-on styles. Assorted sizes, styles, colors.

Women's Shoes, dept. 238, Floor of Fashion

Selby 'Easy Goers' a great buy at 1/3 off

19.99

Reg. 30.00-35.00. Comfortable fitting shoes in the latest fall colors and styles. An assorted selection including pumps and slip-ons, assorted sizes and colors. Selby 'Easy Goers' at an easy going price!

Women's Shoes, dept. 238, Floor of Fashion

Town 'n Country Airsteps now 1/2 price

14.00 and 15.00

Reg. 28.00-30.00. Fashion footwear for the woman who wants comfort. Choose the style right for you from slip-ons and pumps. Available in an assortment of sizes, colors, and styles. Save now!

Women's Shoes, dept. 238, Floor of Fashion

1/2 price on Joyce shoes many styles, colors, sizes

15.00 and 16.00

Reg. 30.00-32.00. Casual, dressy and town 'n country styles in smooth leathers and shiny patents. Latest shoe fashions in fall colors. Broken sizes, colors, and styles. Hurry! Stock won't last long.

Women's Shoes, dept. 238, Floor of Fashion

personal shopping only

1/2 price sale selection Young fashion shoes

12.50 to 15.00

Reg. 25.00-30.00. Whether you want funky platforms or slender heels, at Eaton's, we've got the style you want on sale. Casual, dress and sporty styles in broken sizes and colors.

Women's Shoes, dept. 238, Floor of Fashion

For creative hands Novelty stitchery kit

6.99

Each kit comes complete with stamped picture, yarn and full easy-to-follow instructions. Pretty as a picture patterns include 'Cameo Antoinette' or 'Cameo Juliana.' Approx. 11x-13" size to fit 8x10" frame.

Yarns, dept. 224, Third Floor

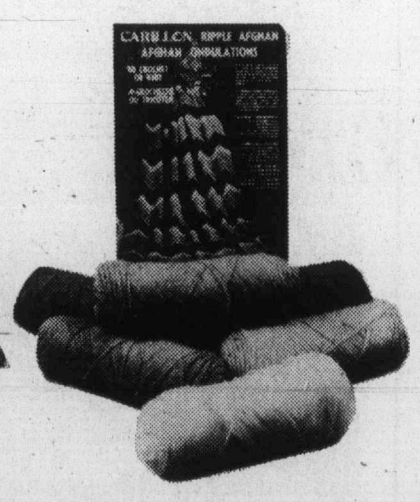

Old fashioned charm Ripple Afghan Kit

10.99

Nothing could look homier than an afghan draped over a rocking chair. Now you can knit or crochet an afghan for yourself or give as a gift. Kit comes in 4 fashion shades: rust/brown, red/rose, olive and gold. Approx. 42x58".

Yarns, dept. 224, Third Floor

Short and Sassy Boy cut wig by First Lady

24.88

Our most popular wig style . . . at Eaton's special low price. Perfect gift idea for a person to look their best always. Natural skin front makes parting hair easier. Now more heat resistant and frizz-free with normal use. Made of poly-denier, for easy care styling. Carefree Kanekalon modacrylic wig by First Lady comes in wide variety of colors including dark to light, greys and frosted.

Wigs, dept. 225, Floor of Fashion

EATON'S WAREHOUSE STORE

749 View St. Next Door to View St. Civic Parking Garage

CHRISTMAS-TIMED SPECIALS!
For Gifts or Your Own Furnishing

Recliner Chairs
Now Offered at Further Reductions

Here's a great selection of recliner chairs to suit just about every taste. Chairs are by Berkline and Victoriaville. Color and cover selection is limited.

Each **174.95** to **309.95**

Gift Ideas at Special Prices

A group of items that will make great gifts — and savings priced.

Fireplace Screens, 2 sizes to choose from. 18.95
Fireplace Grates, 9.95 and 21.95
Patio Umbrellas, 3 only. 44.95
Chaise Lounges, aluminum frame. 21.95
Ground Spikes, for umbrella. 1.95
Patio Umbrella Tables. 24.95

Rock Maple 3-Pce. Kindergarten Set, 44.95
6-Shelf Corner Stand, 44.95
Fern Stand 11.95
China Cabinet in walnut finish. 109.95
Swivel Rockers, 64.95
Cogswell Rockers, 84.95

Chrome Kindergarten Set, 3 pce. 39.95
Telephone Benches, 22.95
Black Iron Wood Carriers, 9.95
Companion Fireplace Sets, 19.95
Redi-to-Paint Colonial Rockers in Rock Maple. 54.95

Living Room Suites

See the great selection of these Living Room sets. Many one-of-a-kind selections too numerous to list completely. All at clearing prices.

Biltmore — 2 Piece T-Cushion Suite
Colonial style, has high rolled back with large padded wing rolled arms. T-cushion seat. Box pleated skirt, in check pattern polypropolene cover of green or rust. Simulated pine showwood. **569.95**

Khroeler Colonial Style 2-Piece Suite
Has semi-detached back cushion, box pleated skirt. Spring edged front. Maple showwood on wings and arms. 100% nylon cover in brown floral. Set **619.95**

Biltmore Tuxedo Style Sofa with Chair
Low back, rolled arm style with simulated leather strap motif. Bullnose cushions. Walnut finish showwood. 100% polypropolene cover in beige tweed with green striping. Set **469.95**

Bedroom Suites

Broyhill 5-Piece Modern Design Suite
Set consists of triple dresser with mirror, 5 drawer chest, 5'0" to 4'6" adaptable headboard, two night tables. Drawers have interlocked joints, and metal centre-guides. Burnished brass handles on a modern walnut finish. Triple dresser is 64x18x30". 5 drawer chest is 34x18x48". Set **469.95**

VicVil 4-Piece Colonial Design Suite
Warm "Old Pine" finish with wooden handles. Set consists of triple dresser with 3 drawers and two side cupboards. Framed mirror. Armoire chest has two doors enclosing 3 shelves; two drawers. Headboard adaptable to 4'6" or 5' mattress. **769.95**

VicVil Contemporary 3-Piece Suite
Has 64x16" triple dresser with mirror, six drawers and one door opening to 2 shelves. Man's 5 drawer chest. Adaptable mirror frame in distressed pecan finish. Set **539.95**

Matching 2 drawer night table, 69.95

P and D Budget Priced 3-Piece Suite
Appearance belies the reasonable price of this suite. Has simulated plank tops in walnut finish, with dulled brass finish handles. Set consists of 64x16" triple dresser with 9 drawers. 4 drawer chest 32x16x39". Panel headboard. Set **249.95**

Matching night Table, 54.95

Laurier 3-Piece Modern Design Suite
Glowing cherry wood finish with black sides. 64" triple dresser has two mirrors, six drawers and centre door enclosing 3 shelves. Armoire chest has two doors and two drawers. Headboard adaptable to 4'6" or 5' mattress. **569.95**

Traditional or Modern Buffet Servers
each **119.95**

39x18x29" server opens to 59" with two stain resistant flip-over leaves. Two doors open into large storage space with one shelf. Roller casters for easy moving.

Corner Cabinets
each **84.95**

Smart way to get shelf space without tying up useful room areas. Cabinets are birch wood in maple finish; 30x19x69" high. shelves have plate grooves. Open front.

Good Selection of Well Made Desks
59.95 to **224.95**

You can choose from single pedestal, double pedestal, drop front, roll top, map desk, school teacher desk and more. Veneers and solids.

Enclosed Bookcase
54.95 to **79.95**

Protect your valuable volumes. Sliding glass doors.

12x36x30" high, one shelf 59.95
14x48x30" high, one shelf 79.95
12x48x30" high, one shelf. 64.95

OCCASIONAL PIECES

Special savings on Occasional tables in various styles to suit most any decor.

Clearance of Tables
Choose from office, end, step tables or commode. In modern, Traditional, French Provincial or Colonial.

Priced from **11.99** to **99.95**

Early American Design Tables
In lustrous pine finish. These tables come with the alcohol and stain resistant "Micarta" tops by Westinghouse.

Coffee Table, two doors 56x21x17" **169.95**
Commode End, two doors 27x22x21" **94.95**
Octogen End, one door 24" diameter **134.95**
Sofa Table, two doors, 54x16x29" **169.95**

Modern Design Tables
Choose coffee and end tables in modern design, with walnut frame and smoked glass top.

Coffee, 20x54x17" **69.95**
End, 28x20x21" **54.95**

French Provincial Tables
Charming French Provincial design in warm fruitwood finish.

Coffee 54x20x17" **89.95**
Commode, 1 drawer, 21x26x22" **94.95**
End Table, 21x26x22" **79.95**

Budget Priced Tables
Modern design tables with walnut woodgrain Arborite tops.

Coffee, 48x18x17" **24.95**
Step, 26x16x22" **24.95**

Table Clearance
Special clearance price on these Arborite topped tables.

Coffee, 48x16x17" **19.95**
End, 27x18x20" **19.95**

CLEARANCE of ODDS and ENDS
Occasional Tables
25% OFF!
Regular Prices

Here's a great selection of discontinued lines, floor samples. Some are scratched but all are marked down!

Dinette Suites

Budget Price 5-Piece Dinette Suite
Walnut finish Arborite top table 30x38", opens to 48" with one leaf. Bronzetone legs on table and chairs. 4 chairs with beige and brown padded vinyl seats and back. **84.95**

Dale's 5-Piece Dinette Suite
White Arborite table top 30x36" opens to 48" with one leaf. Table has self-levelling feet. Chrome legs. The four chairs have black and white padded vinyl seat and backs. **109.95**

Embassy Suite—Choose from 2 sizes
Walnut Arborite top with self edge. Bronzetone legs with self levelling feet. Chairs have cross-over frame for added strength. Wood grain vinyl back and trim seat and back in gold or green.

Table size 30x36" opens to 48" with one leaf, 4 chairs, **99.95**
Table size 36x48" opens to 72" with 2 leaves, 6 chairs **184.95**

Clearance of 7 Piece Dinette Suites
Arborite table top in choice of teak finish woodgrains or green and white marble finish; 36x48", opens to 60" with one leaf. Self faced apron. Comes with 6 chairs in vinyl padded seat and back in floral design with self trim. Colors of yellow brown or green. 7 pce. set. **149.95**

Sleep or Sit Sets

Biltmore . . . Sofa by Day, Bed by Night
Easy opening bed-sofa, can be closed up with your bedding inside, so it's ready for unexpected guests. Tweed Herculon cover in colors of grey, green or beige. Foam cushions, and foam mattress. **209.95**

Khroeler . . . Fold-away Sleeper Lounge
Opens easily with its bed-high frame, with comfortable mattress. Selection of factory covers. Can be folded with bedding inside. Foam cushions. **279.95**

Sealy . . . a comfortable Unit night or day
"Redi-Beds" over the top action makes for easy opening and closing. Spring filled mattress gives restful sleep. 100% nylon Colonial print in red or blue floral. **319.95**

Comfortable, Inexpensive Armless Lounge
Factory select covers. Flip back converts lounge to comfortable double bed. Has bedding storage box. **119.95**

BEDDING

Special Purchase Sealy Bed Units
Unit consists of 3'3" mattress with 312 coils. Scroll quilt over sisal and foam padding. Matching 3'3" box spring. Frame on rug roller coasters and plastic covered headboard. Complete unit. **119.95**

Queen Size Continental Units
Many mis-matched box springs and mattresses. Legs and frames are extra.

Sealy 'Princess' Royale Mattress with Golden Dream' box. Slight tear in mattress. **199.95**
Sealy Posture Quilt Unit, **169.95**
Quiltmaster Mattress with Vancouver Quilt box. By Grange. **129.95**
Quiltmaster Unit with blue ticking. **159.95**
Comfort Rest Unit by Sealy. **179.95**
Vancouver Quilt by Grange. **154.95**
Chiropractor Unit by Grange, **299.95**
Perfect Rest Unit by Sealy, **199.95**

EATON'S

Personal Shopping Only, Please

Extra Charge for Delivery

EATON'S

"My kind of Christmas!"

Open tonight 'til 9:00 p.m.

Put the gifts they'd like under the tree and save as you shop at Eaton's now

Super Over and Under Pro racing set by Tyco, now at

18.99

A skill testing racing layout with 10' of action track. Has 2 curve-hugger racing cars, three 9' straight tracks, one 9" straight track terminal, two 6" straight tracks, six 9" radius curve tracks, 2 racing controllers and much much more at savings. For ages 8 and up.

Supertrack slot racing set special

7.99

Battery operated action fun set includes 1 battery box, 1 power intake track, 1 straight track, 2 cars, 2 speed box, 2 cross tracks, 8 curve tracks and 8 fences. 4 "D" cell batteries (not incl.) required. For ages 3 and over.

Wrap up the Strombecker road race set!

Exclusive to Eaton's and sale priced at

44.99

It's the fastest racing set with 12 volt motors. Includes 18 straight tracks, 17 curved tracks, 3 Monza wall tracks, 1 plug-in terminal track with cable, 11/32 scale Ford GT racing car, 11/32 scale Lola Chevy racing car, 6 track side figures, 17 interlocking fences, 2 plug-in controllers, 1 power pack CSA certified, 6 sets overpass supports, 80 locking lugs, 12 flag posts with international flags, Strombecker warranty card and bi-lingual racing guide book.

Canadiana H.O. train set by Tyco for kids, and grown-ups

42.99

It's a super set for kids from 8 to 80. Has 1 Canadiana diesel with operating headlight, 1 CP rail box car, 1 Canadiana caboose, 1 Shell tank car, 1 non-operating hopper car, 1 auto loader with six cars, 1 flat car with piggy back Santa Fe, 1 box car, 1 remote control freight unloading box car, 1 electric power pack plus track.

Battery operated train set on sale

6.77

It has real engine sound and light. Comes with 1 locomotive, 1 tender, 1 gondola, 1 working caboose, 6 curved track, 6 straight track, 1 bridge and 10 trestles. For ages 3 and up.

Toys, Dept. 227, lower main

Introductory offer on 1977 Viking stereo system, now

349.99

A mid-fi stereo system priced for giving. Features high performance receiver with 20 watts RMS per channel driven into 8 ohms at 0.15% T H.D.; 2-way bass reflex speakers with frequency range 70, 18,000 KH2; BSR single play belt driven turntable with a celiptical magnetic cartridge. Designed with walnut wood base, hinged dust cover.

Stereos, Dept. 260, main floor, homefurnishings building

Something for everyone in this sale selection of 2-record sets

Quality

Best of Melanie	5.97
Best of Sha Na Na	5.97
btest of Lovin Spoonful	5.97
Reminiscing, Lawrence Welk	5.37
In Concert, Lawrence Welk	5.97

MCA

Best of Irish Rovers	6.47
Best of Liberace	6.47
Best of Bert Kaempfert	6.47
Best of Guy Lombardo	6.47
Best of Mills Brothers	6.47

CBS

All Time Greatest Hits, Roy Orbison	6.47
All Time Greatest Hits, Bobby Vinton	6.47
All Time Greatest Hits, Johnny Mathis	6.47
All Time Greatest Hits, Marty Robbins	6.47
30 Great Hymns, Mormon Tabernacle Choir	7.37

RCA

Aloha from Hawaii, Elvis Presley	6.47
This is Henry Mancini	5.77
This is Floyd Cramer	5.77
A Memorial, Glenn Miller	5.77
This is Harry Belafonte	5.77

Capitol

Endless Summer, Beach Boys	6.47
Spirit of America, Beach Boys	6.47
62-66, Beatles	9.47
67-70, Beatles	9.47
25th Anniversary, Hymn and Gospel, Tennessee Ernie Ford	6.47

Records, Dept. 560, main floor, home furnishings building

Christmas Shop and save the easy way.

Use your handy Eaton's account card.

Come to the Red Basket Shop for all your gift wrap needs. It's a confection of colors in ribbons and bows, stickers and papers. Everything you could want to make your Christmas giving brighter. Main Floor, Home Furnishings Building.

Gift Wrapping Service. All thumbs when it comes to tying up a pretty parcel? . . . Eaton's experts to the rescue! You may select the color, paper and ribbon or leave it up to us . . . for just a nominal charge. Second Floor, Home Furnishings Building.

EATON'S

"My kind of Christmas!"

Open tonight 'til 9:00 p.m.

Give the gift with a good name behind it. Now they're specially priced at Eaton's

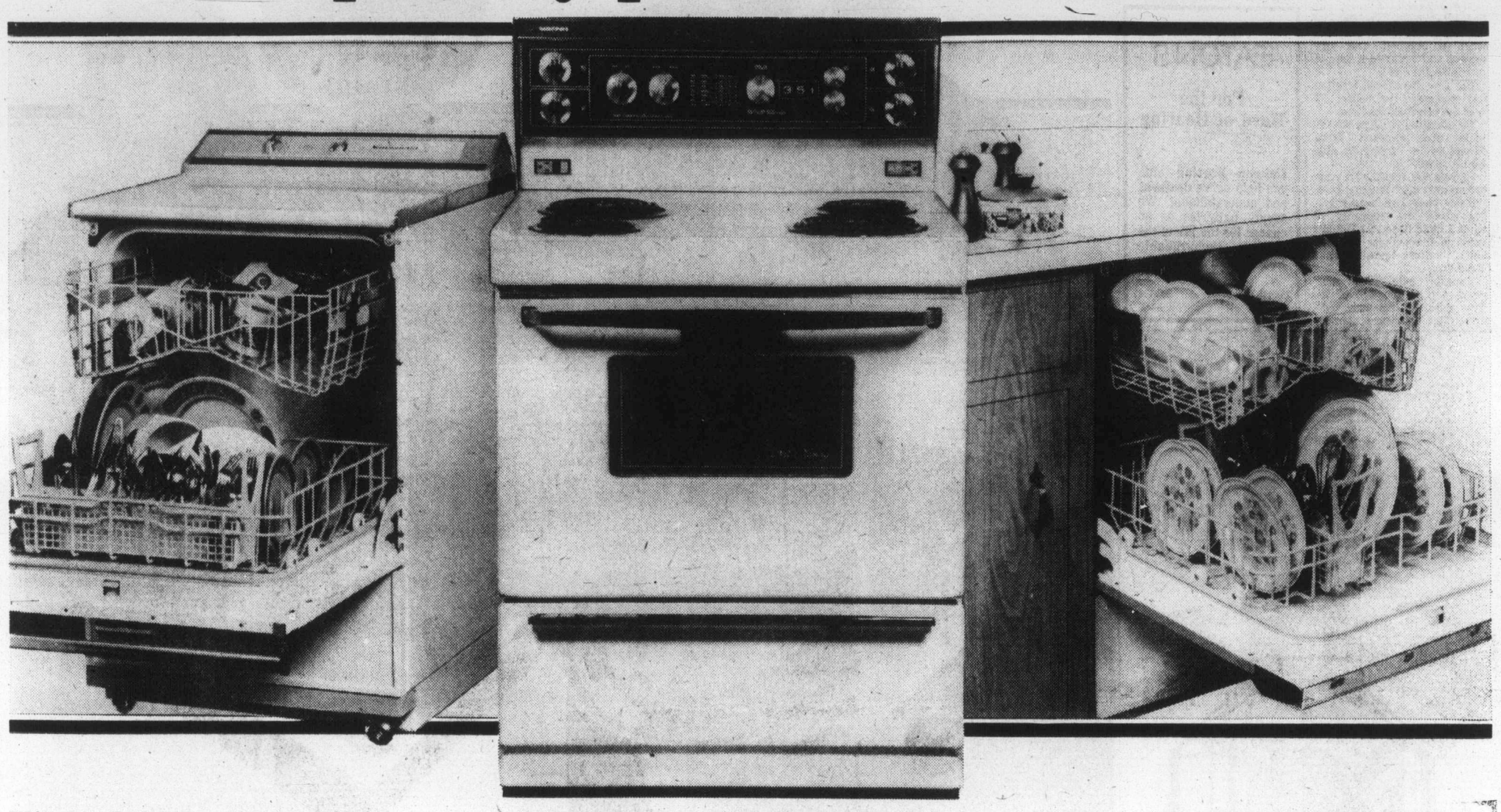

KitchenAid front-loading portable dishwasher, now

478.00

Give a dependable time-saver! By Hobart. A 2-cycle dishwasher that needs no installation. Features full cycle and rinse/hold, has Hobart's exclusive Hydro-sweep. Porcelain on steel top. Choose white, avocado or gold.

Dishwashers, Dept. 256,
Main Floor, Home Furnishings Building

Put a Moffat self-cleaning range in your home for just

528.00

Features the Pyrolytic self-clean oven, rotisserie, digital clock, 2 appliance outlets (1 timed), two 8" and two 6" deluxe elements plus glass backguard with full width fluorescent light. A superb gift for any home. In white and gold color only.

Ranges, Dept. 256,
Main Floor, Home Furnishings Building

Get KitchenAid built-in dishwasher at savings

558.00

Hobart's 3-push-button cycle model has spacemaker racks, automatic rinse dispenser, action indicator dial, four adjustable dividers and a special gift price in time for Christmas giving. Choose white, avocado or gold. And use your handy Eaton's account card to get the savings now.

Dishwashers, Dept. 256,
Main Floor, Home Furnishings Building

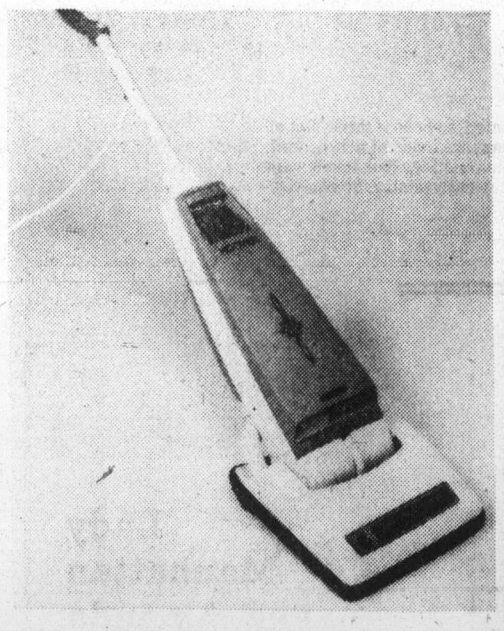

Hoover power-drive vacuum gives triple power action

239.00

It beats as it sweeps as it cleans. Features automatic rug adjustment; power dial on the back; 3-position handle; full-time edge cleaning bag indicator light and dirt-finder headlight; plus large 5½-qt. disposable bag Use your account and save now.

Vacuums, Dept. 258,
Main Floor, Home Furnishings Building

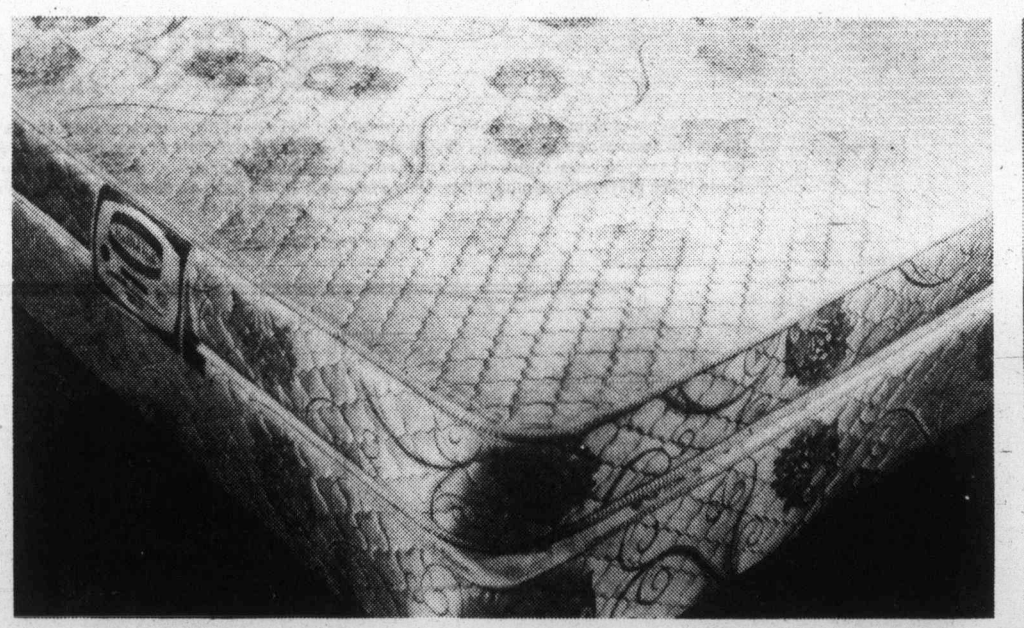

Save 25%

Haddon Hall Imperial latex foam mattress units for luxurious comfort at savings.

202.00-434.00

Enjoy a truly restful sleep with latex foam cushioning combined with Posture Zone construction. Units feature 100% Rayon Damask ticking and latex core guaranteed for 20 years; foundation has 88-coil single cone 10-gauge construction. Pick the size you want and save at Eaton's now.

Size	Reg.	Now only			
3/3 two-piece unit	269.95	202.00	6/6 two-piece unit	579.95	434.00
4/6 two-piece unit	329.95	247.00	Twin, mattress only	189.95	142.00
5/0 two-piece unit	429.95	322.00	Double, mattress only	239.95	179.00
			Queen, mattress only	309.95	232.00

Beds, Dept. 271, Second Floor, Home Furnishings Building

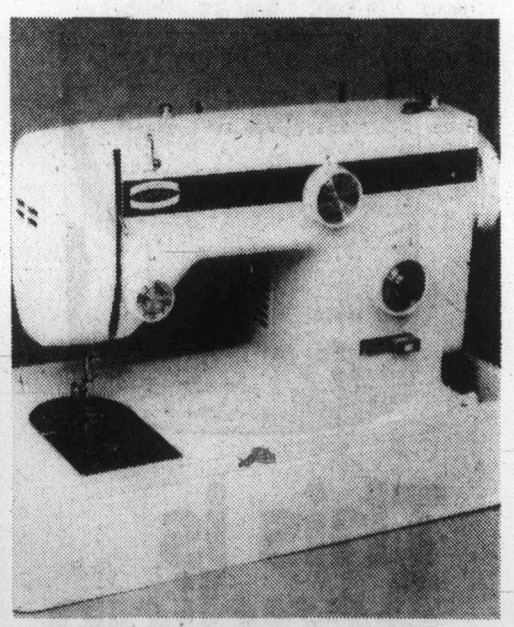

Viking lightweight portable has dial-a-matic ease at

199.00

Just dial the stitch required. Features 4 stretch stitches; blind hem stitch; automatic buttonholer; two-speed motor for precise or heavy sewing; and single and double needle sewing. Instructions given on machine in department.

Sewing Machines, Dept. 570,
Third Floor

After 32 years, guilty secret told to police

LONDON (UPI) — For 32 years Herbert Stratton kept a guilty silence on a crime that left an innocent man dead — and condemned as a drunken thief.

In a wartime blackout during Easter, 1944, Andrew Stuart was found dead beside a stolen truck in York. An inquest jury decided that, on the evidence available, Stuart had been the driver.

The coroner said Stuart was drunk, stole the vehicle and accidentally killed himself when it crashed. The jury agreed and returned a verdict of accidental death.

But now 52-year-old Stratton has confessed to police, "I was the driver of that van."

He admitted stealing the vehicle and knocked down Stuart while "trying to give him a scare."

"I was too much of a coward to own up," Stratton said. "Every year I've been thinking about the enormity of what I have done . . . I didn't want to die without that fellow's relatives knowing what I did."

Stuart's wife died four years ago at the age of 79. The eldest of his four children, Mrs. Margaret James, 56, said of Stratton: "I don't feel any bitterness toward him. If anything I feel sorry for him — his conscience has made him suffer enough.

"The fact that dad's name has been cleared is sufficient for me."

A police spokesman said the matter would be investigated "although it all happened a long time ago."

EATON'S

For the Hard of Hearing

Unitron hearing aids can help nerve deafness and understanding. We supply batteries at no charge for the life of the Unitron rechargeable Hearing Aid at Eaton's.

Fourth Floor 382-7141

EATON'S

"My kind of Christmas!"

Holiday dressing . . . it's as easy as this!

On special at one beautiful price!

14.99 each

The selection of print tops at Eaton's is incredible. I had a hard time choosing the print I wanted, so I chose three. But at this price I can afford to. Each is designed as a beautiful blouse with draped cowl neck. Some are made of acrylic knit, but most are polyester interlock. No matter which fabric you choose, it's machine washable. And they look lovely with these black polyester evening skirts. Only 14.99, too! Now I have three outfits for my holiday entertaining. So can you. For sizes 10 to 20.

Popular Priced Sportswear, dept. 545, Third Floor

Unpanty pantyhose Can-Can special!

each **1.39** **3 for 3.99**

Knitted panty portion with sewn-in cotton gusset. Plain, knit, 20-denier leg, either reinforced toe or sandalfoot. Choose from coppertone, palma, roma.

On Sale 'til Dec. 18th

Hosier, Dept. 201, Main Floor

Lady Manhattan and Amanda blouse special

6.99

Can you top this! Only 6.99 for a beautiful shirt or blouse from these famous makers. Long sleeve shirts plus scoop neck styles in all the holiday colors. Sizes 10-18.

Personal shopping only, please.

Sportswear, dept. 246, Floor of Fashion

This is Acadian 400

Not one of those extravagant, fancy label, pretty bottle ryes.
No sir.
Just a good, well-aged rye for people that want honest value.
That's

ACADIAN 400

the honest rye.

Eaton's bought the entire warehouse stock of a famous Vancouver sweater maker. Get in the act and save! There are 1,000 men's sweaters on sale at their lowest price

15.00

Reg. 28.00 - 50.00

For gift-giving; or for yourself. Choose from cardigans, V-necks, crew necks, and wing collar styles. In Nordic, plain or contemporary designs. In wool, acrylic or wool/acrylic blends. For sizes S.M.L. XL. All colors under the sun at one low, low pre-Christmas clearance price.

Men's Furnishings, Dept. 428, main floor

EATON'S

Shop tonight 'til 9:00 p.m.

DOWNTOWN BONUS DAYS AT EATON'S

Downtown BONUS DAY

Downtown BONUS DAY

THURS., Dec. 9th

Continues Friday and Saturday While Quantities Last

THURSDAY and FRIDAY

SHOP til 9:00 p.m.

Look for the Bright Bonus Day Signs to Lead You to Special Money Saving Buys

PERSONAL SHOPPING ONLY

OPENING HOUR SPECIALS

Thursday Only, 9:30 a.m. to 10:30 a.m.

While Quantities Last. Personal Shopping Only

Child's Mitts and Gloves
89¢ to 1.59

Knitted Style mitts and gloves. Some nylon and vinyl ski mitts in the group. Plain and pattern colours. **We reserve the right to limit quantities.**

Children's Wear, Third Floor

Desert Flower Lotion
1.09

Hand and body lotion rich with moisturizers to soften, soothe and protect. 400 ml. size. **Limit 2 per customer.**

Drugs, Sundries, Lower Main Floor

Yardley Soap for Giving!
1.99

3 individually wrapped cakes to a package. Great idea for stocking stuffers. **Limit 2 per customer.**

Cosmetics, Main Floor

Old Spice Shave Bomb
79¢

A gift he will appreciate! Super smooth shave foam, regular and mentholated fragrances. 11 oz. size. **Limit 2 per customer.**

Drugs, Sundries, Lower Main Floor

Max Factor Bubble Bath
3.99

Delight her with bubble bath in assorted fruit motifs. Eight to a box. **Limit 2 boxes per customer.**

Cosmetics, Main Floor

Mitchum Anti-Perspirant
1.99

The anti-perspirant for problem perspiration. Choose between cream, dab-on or stick. **Limit 2 per customer.**

Drugs, Sundries, Lower Main Floor

Women's 2-Pce. Ski Suit
19.99

Jacket with bib-style overall and zip front closing. Colors of blue, green, camel and navy. S.M.L. and 10-16 broken. **We resere the right to limit quantities.**

Missy Coats, Dept. 445, Floor of Fashion

Pretty Polly Panty Hose
3 pr. 49¢

Sheer stretch panty hose in colors of black or navy. One size fits 95-150 lbs. **Limit 6 pr. per customer.**

Downstairs Budget Store

Clearance of Jewellery
49¢

Choose from colorful bead necklaces, pierced or clip earrings in assorted styles. **Limit 4 per customer.**

Jewellery, Main Floor

Women's Sportswear Clearance
99¢

Savings on women's tops, sweaters, some 'seconds', and one-of-a-kind items. Broken sizes in assorted colors and styles. **Limit 3 per customer.**

Downstairs Budget Store

Satin Christmas Tree Baubles
2.25

2½" diameter baubles decorated with Walt Disney characters. 9 to a box. **Limit 2 boxes per customer.**

Trim-A-Home Shop, Main Floor, Home Furnishings Building

Needlepoint Kits
2.00 to 11.00

Complete kits to work in simple half-cross stitch. Several designs to choose including florals. **Limit 3 per customer.**

Wools, Crafts, Third Floor

Boxed Christmas Cards
1.50

Box of 25 cards, one design per box. Choose from a good assortment of different designs. **Limit 2 boxes per customer.**

Red Basket Shop, Main Floor, Home Furnishings Building

Assortment of Tonka Vehicles
1.19

Colorful, solid reliable Tonka toys that are lots of fun. Stock up now for stocking stuffers. **Limit 2 per customer.**

Toys, Lower Main Floor

Stock up on Batteries
23¢

Your choice of 'C' or 'D' size batteries. For many uses such as radios, flashlights or toys. **Limit 10 per customer.**

Sporting Goods, Lower Main Floor

60-Minute Cassette Tapes
Set of 3/1.33

Popular size recording tapes. Package of three. A timely saving. **Limit 2 pkgs. per customer.**

Records, Main Floor, Home Furnishings Building

Eaton's Victoria Room

Buffet Special

Served 5 p.m. to 7 p.m.

Cottage Pie

(Ground Beef Meat Filling and Pastry Topping)
Choice of Vegetable
and
Potato
Tea or Coffee

2.29

Or Choose From Our Regular Menu

Eaton's Gift Wrapping Service

All thumbs when it comes to tying up a pretty parcel? . . . Eaton's experts to the rescue! You may select the color, paper and ribbon or leave it up to us . . . for just a nominal charge. Second Floor, Home Furnishings Building.

Eaton's Colorful Red Basket Shop

For all your gift wrap needs. It's a confection of colors in ribbons and bows, stickers and papers. Everything you could want to make your Christmas giving brighter. Main Floor, Home Furnishings Building.

Eaton's Gift Certificates

The gift that always pleases, for that someone who has everything. Let them choose from any of Eaton's great selection of merchandise . . . They are available in denominations of $1, 2, 5, 10, 20, 50 and 100 to cover most any need. **Eaton's Gift Certificates, available in the Accounts Office, Third Floor.**

EATON'S

Just a few Samples Listed below of the Bonus Day Specials You'll find through Eaton's

Great Gift Idea: Sklaar Chairs
177.00

2 outstanding models to choose from. Factory select range of fashion fabrics and colors. Both are traditional swivel rockers, one with semi-detached back and kick pleat the other features a Lawson arm style with semi-attached buttoned back.

Furniture, Dept. 270, Second Floor, Home Furnishings Building

Two Great Gift Ideas—1 Low Price
Each 13.99

Choose from a Viking ⅜" electric drill. General purpose 2.5 amp model, 1000 r.p.m. Double reduction gears for good torque. Model 2131. Or choose a single speed Black and Decker jigsaw. Adjustable shoe for bevel cutting. 3000 S.P.M. 2.4 amps. Model 7515.

Hardware, Dept. 253, Lower Main Floor

'One Size' Blanket Ponchos
9.99

Great for teaming up with your casual co-ordinates. Choose from assorted blanket patterns on blue, green, grey backgrounds. One size fits all. 60% wool/15% viscose/15% acrylic/5% mohair/5% other fibres.

PepperTree, Dept. 244, Main Floor

Bedspreads and Drapery Oddments to Clear

Bedspreads 13.99-40.99 Draperies 1.99-50.99

Bedspreads are mostly double size, some twins. Wide range of colors in florals and geometric patterns. Assorted sizes and styles in the drapery oddments. Lined or unlined. Cafe sets and sheers included in the selection. 50x54", 150x84".

Bedspreads/Draperies, Dept. 267, Second Floor, Home Furnishings Building

Oddments in Sportswear
9.99 to 29.99

Just in time for the holiday season! Choose pants, jackets, skirts, blouses and sweaters in the group. 100% polyester and 100% acrylic easy-care washable fabrics. Assorted Fall colors in a broken size range, 8-16.

Sportswear, Dept. 246, Floor of Fashion

Women's Leather Boots Sale Priced
41.99

Made in Spain. Smart looking boots in colors of brown, black or tan to co-ordinate with your winter fashions. Broken sizes in the group. Shop early to avoid disappointment!

Women's Boots, Dept. 238, Floor of Fashion

entertaining
CFAX 1070

The Daily Colonist.

Section 2 Thursday, December 9, 1976 Page 15

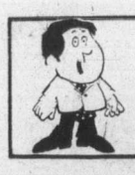
How Can Peter Pollen Ford Help You Today?
Sales—Service—Parts
Collision Repairs

Was caller escaper? He hedges

'Jail staff in disarray'

A man claiming to be one of the two recent escapers from Wilkinson Road jail told the Colonist by telephone Wednesday the escape rate is up because the staff is not co-operating with the management.

"How come all these people are getting out of the place?" the caller asked. "Under the previous warden there were almost no escapes, and now all of a sudden you have people escaping all the time."

He implied that the staff of the jail are so unhappy with its administration that they are not carrying out proper surveillance of prisoners.

"There is no way that a guy like (co-escaper Dennis) Wilson, who is supposed to be under maximum security, should be able to get out."

Dennis Matthew Wilson, 23, and Thomas Russell Totten, 26, escaped from the jail Tuesday night by prying bars from a window, breaking the window and climbing over a fence.

Totten was serving time for parole violations. Wilson was serving a six-month sentence for charges related to an attempt to break out of the jail last February, and a two-year sentence for a sexual offence.

Wilson was formerly an inmate at Oakalla Penitentiary in Burnaby before being sent to the Wilkinson Road jail.

The caller, who first told the Colonist he was one of the two escapers, but later would only say that he is "out, and intends to stay out," dismissed suggestions by Hal McGillivray, director of corrections for Vancouver Island, that more electronic surveillance equipment would improve the situation at the jail.

"What good does it do to have television when no one is going to watch the screen?"

Saanich police said they would continue their search for the two men, considered "potentially dangerous" by McGillivray, although the search would not be as intense as it was in the first few hours following the breakout.

Police combed the area around the Northridge subdivision until about noon Wednesday then called off the search of the area.

The last major escape from the prison occurred Dec. 16 last year, when 10 men broke out.

The prison has a capacity of 60 inmates, but at times 115 are detained, deputy director Harry Bacon said. At the time of the latest breakout, the prison contained 81 prisoners, McGillivray said.

Can't depend on study, region told

A $200,000 engineering report commissioned by the Capital Region Board contains numerous errors, and all recommendations will have to be checked out by district engineers, board directors were told Wednesday.

Consultants Ker Priestman and Associates Ltd. had done very little field engineering in making the report, chief engineer Norman Howard reported.

"An interesting point that emerges from this work is that the recommendations contained in the Ker Priestman report should not be taken verbatim and all recommendations must be checked out to ascertain their engineering feasibility," he added.

Jack Priestman, a principal of the company, would not comment on the criticisms that were made at a planning and zoning committee meeting.

"I have no comment until I hear from Mr. Howard as to the actual points of criticism," Priestman said later. "At this time, it would be wrong to comment on it."

The committee had been discussing the proposed development of a warehouse on Jacklin Road in Langford.

The Ker Priestman drainage report for the Western community had indicated that surface water would drain beneath Jacklin Road.

However, Howard said there was no provision for water to pass under Jacklin Road, although it had apparently done so in former years.

The drainage report said the Glen Lake and Langford Lake systems should be interconnected, with water level control devices at each end.

"Although I agree with this concept, in principle, very little field engineering work has been undertaken by the consultants," said Howard.

The district's engineering department will be investigating drainage recommendations in detail, and Howard said it would be two months before a report was available on the proposed development.

View Royal director Patricia Massy, said she found some of Howard's comments "unbelievable."

"How much did this report cost us?" she asked, but the figure was not available at the meeting.

"We have a report here and there seem to be conflicting evaluations.

"This surely should be at least discussed, but I am not sure how to go about it."

Colwood director Howard Drummond said there were numerous areas in the report that no one seemed happy with.

Chairman James Campbell said the implication was that the report had some errors. It had to be read, and then another look taken at the situation, he said. "You can't accept any of these recommendations."

He said he supposed almost any report contained some errors.

Campbell
. . . read it first

Hydro men scramble

B.C. Hydro crews worked through the night in the aftermath of strong winds Wednesday in the Victoria area which caused numerous power failures.

A spokesman for B.C. Hydro said poles were down, wires were down, or limbs had fallen across wires in many locations.

The city of Victoria was relatively free of power problems with the exception of part of the James Bay area. Throughout the Saanich Peninsula and out towards Sooke, however, many areas lost power.

"All our available crews, and some crews we have borrowed from other companies, have been called in, and will probably be working throughout the night," the spokesman said.

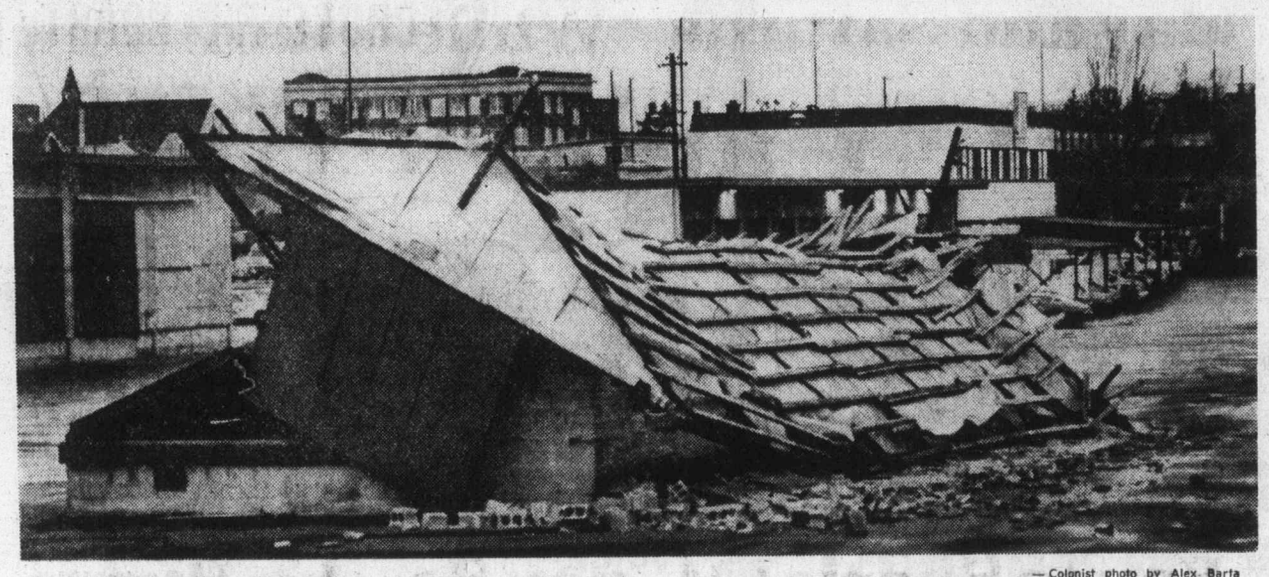

— Colonist photo by Alex Barta

WINDS GUSTING to 70 m.p.h. tore down old warehouse on ICBC parking lot at Douglas and Kelvin Wednesday afternoon. House on Salt Spring Island was similarly affected. No injuries or other major damage was reported.

Concert time

First Gorge View Brownie pack will perform a concert at Saanich Silver Threads Centre, 286 Hampton, at 7:30 p.m. today. Tea will be served and the public is welcome.

No-Grade 11 'news' upsets Lansdowners

Board has made no decision, says angry Ross

Students at Lansdowne junior high are angry and upset at the news that the Greater Victoria school board has decided against offering Grade 11 courses at the school next year.

School board chairman William Ross immediately branded the report as "absolutely, incontrovertibly false."

"The board has made no decision to change the grade structure for Lansdowne, and either the students are guilty of a gross error in judgment or someone has perpetrated a monumental lie." Ross promised to take full disciplinary action against any administrators or staff found responsible for starting the rumor.

In a letter to parents, Kelly Speak, chairman of the Lansdowne Representative Assembly, said the move is a denial of a commitment made to the students and parents of the school.

"After three years of planning, three years of anticipation, and three years of hope on the part of everyone involved, we were told Lansdowne was not going to offer Grade 11 courses next year."

School principal R. E. Jones confirmed that the current Grade 10 students had been told when they came in at Grade 8 that they could complete their secondary years at Lansdowne.

Jones broke the news to the staff of the school, which had already begun preparing Grade 11 courses, on Tuesday evening and to the students on Wednesday morning. About 250 Grade 10 students attend Lansdowne.

"I tried to do it in a way that would cause the least upset possible, and I was amazed at how emotional some of the students became. Some of them were in tears."

The school board action jeopardizes the "special and fragile" spirit of the school, Miss Speak said in her letter to the parents.

"We at Lansdowne have all worked hard to build up a spirit that we consider to be very special. This sudden arbitrary change in policy cannot have anything but a destructive effect. We had joined together in a dream for the future, only to have it smashed at the last moment if this delay is permitted," Miss Speak wrote.

The teachers and students at the school had been warned earlier this fall that plans to add space to the school to accommodate the additional students would probably be postponed from next year.

"But the feeling in the school seemed to be that we should go ahead with Grade 11 anyway," principal Jones said, observing that about 100 students not attending Lansdowne for Grade 11 will end up in overcrowded Mt. Douglas Senior Secondary.

He added that the original plans for Lansdowne called for the school to complement the "more structured" Sentinel Elementary School by offering a "more structured" program through the secondary years.

In her letter to the parents, Miss Speak said "with enough response from you, our parents and the taxpayers, this sudden decision could be reversed and restored to its original position." The letter listed names and phone numbers of school district trustees and administrative staff.

Young Elizabeth

Well, nice sets in Camosun play

By JIM GIBSON
Colonist Staff

Camosun College's theatre department has dusted off the old chestnut from the early 50s, The Young Elizabeth, for its first offering of the season.

And it's a move that isn't likely to find much favor with any but the most ardent royalist or students of the English court lineage.

The 25-year-old script by Jennette Dowling and Francis Letton finds itself bogged down in the episodes and verbiage needed to meet the play's time span from Henry VIII's death to young Bess's ascent to the throne. As such it is hard to sustain interest in events whose outcome is well known when the characters are used as mere chroniclers.

And surely what chills the play delivers might owe more to deja vu than the theatre created..

Director Maurice Harty doesn't opt to be more ponderous than the script and keeps a brisk pace among his student cast. Yet he might have found more lightness in the script than the occasional bonhomie among good fellows and would-be lovers.

As usual, the Camosun students deliver competently. But here, and undoubtedly thanks to the script, it is the women whose performances interest.

Janet Hodgkinson's Elizabeth matures sufficiently from the playful minx but she insists on showing her resoluteness and temper with an excessively clenched, thrust chin and a shrill voice. As usual Judith Goodwin, here as Katherine Parr, adds quiet dignity to her role.

Margaret Barton, borrowed from the professional stage, is amusing as nurse Amy and Hilary Strang's snide Lady Tyrwhitt is all that's needed.

Perhaps one of the more complex characters is Mary Tudor, which Laurie Rossiter portrays with enough inner tension to make the point that perhaps the play is something more than a costume drama.

Designers Douglas McLean and Christa Scholtz made the costumes and sets nothing short of dazzling. And perhaps, these are the production's strongest points.

The Young Elizabeth closes Saturday at the McPherson.

This stripper is a man

'You're gorgeous' she cried'

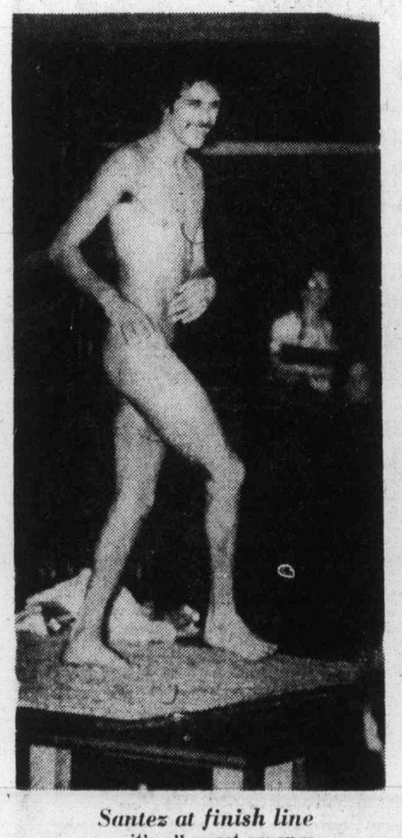

Santez at finish line
. . . it's all sweet revenge

By JIM GIBSON
Colonist Reporter

The latest fighter in the battle of the sexes is a skinny kid from Williams Lake. And he's striking blows for the other side.

Equality is finally coming to the tiny stage at the Colony Motor Inn with each piece of shiny clothing Carlos Santez throws to the floor in a performance that ultimately leaves nothing to the imagination.

The Colony stage and others like it throughout the province have long been the sole stamping grounds of female strippers, or exotic dancers, as they now bill themselves. But in a phenomenon that has swept the Lower Mainland in the past months, the girls have had to move over to make way for the guys.

And it's about time, according to the women who've been lining up and swelling The Colony's cash registers since Monday to applaud Santez's disco-inspired dance, which owes more to a Mick Jagger than a Sally Rand.

"The shoe's on the other foot and I'm glad to see it," laughed one woman during the 22-year-old man's 15 minute go-go performance.

And it's all sweet revenge, according to those women who've had to sip their beer in silence while their boyfriends ignored them in the past for the females on stage.

"The guys have been getting off on all the girls (dancers). What were we supposed to do?" asked one young woman who had good-naturedly shouted "You're gorgeous!" as Santez peeled off jacket and jumpsuit with a little help from the audience.

While the crowd, surprisingly well behaved, clapped and laughed along with Santez, none of the women questioned thought anyone could find the act exciting.

And as for the men who've had to make room at their tables for the overflow of mostly women wanting to catch Santez's act, most had nothing but admiration for him.

"The guys got a lot of guts," said one, who hadn't missed the obvious benefit from the performance in bringing more women into the pub. Others seemed unsure how much appreciation they should show for Santez's performance.

There's been some hostility, according to Santez, but the other patrons usually quiet the person down.

Yet it is often the men who interrupt Santez to congratulate him and offer advice as he makes his way back to his room following one of his five shows daily, which gross him $400 a week.

Santez is rather unassuming about his dance job, which less than a month ago pulled him from the unemployment lines and plunked him down with not so much as a rehearsal on the stage of a Ladysmith hotel — to the initial surprise of local loggers.

And even that was more chance than planned. He got the job when a female stripper failed to show and the booking agency was left looking for an act. But Santez had a bit of an inside track for the job. His wife is a dancer with the same Vancouver agency.

There were no tips from his wife on how to drive them wild, and Santez maintains it was all "on-the-job training."

He's watched a few other male strippers, but learned nothing from them.

"All they did was basically walk up and down the stage," said the man who claims the basis for a good act is good dancing and not muscle flexing.

The Colony management appears likely to keep at least one male among its three dance acts, but Santez isn't all that confident that the male dancer fad won't fade. And then there are some local politicians likely to be armed with new provincial liquor legislation giving them clout over pub acts that are a threat to strippers.

In any case, Santez wants to be ready. He's working on a vaudeville act for himself, his wife and sister to tour cabarets.

In the meantime, he's gearing up for the biggest performance of them all. That's letting dad know back in Williams Lake that the male stripper called Carlos Santez is his son.

Home lot lessees get right to buy

People leasing crown land on 60-year leases will be able to purchase their property from the provincial government.

Municipal Affairs Minister Hugh Curtis said Wednesday the monthly lease system was established by the NDP but was not in keeping with Social Credit policy.

"With few exceptions, the previous NDP government would dispose of lots only by way of 60-year monthly leases," he said. "Some 760 leases are in effect in various parts of the province."

Curtis said the present government felt it was "the right of such people to buy the title of the lot at the fair market value at any time that the lessee wishes."

Recommended to McGeer

UVic music wing given nod after all

The Universities Council of B.C. appears to have changed its mind on the need for a new music wing for the University of Victoria.

Education Minister Pat McGeer received a letter Wednesday from the council approving the expenditure of the funds, estimated at $3,375,000, to build the music wing.

The council earlier this year refused to recommend construction of the music wing, provoking protest from UVic president Howard Petch, who said he feared the loss of faculty members in the university's music program unless better facilities could be found.

The request from the council is still subject to approval by McGeer and the treasury board, but the council has designated it as a top-priority project.

Plea to full cabinet

Liberals lean on Lang

OTTAWA (CP) — Liberal MPs from British Columbia have decided to try to force Transport Minister Otto Lang to shelve any more attempts to change B.C. ferry services, Jack Pearsall (L—Coast Chilcotin) said Wednesday.

He said in an interview the B.C. cabinet representatives — Justice Minister Ron Basford, Sport Minister Iona Campagnolo and Small Business Minister Len Marchand — were to present the case at today's cabinet meeting.

Pearsall said he wanted the federal government to make sure the coastal areas of his riding, dented with long inlets, would be guaranteed its ferry service at least until March.

That service, provided by Coast Ferries Ltd., is to end Dec. 31 because the company cannot afford to continue operating.

Pearsall said the company should get either a loan or a subsidy because his riding "is absolutely dependent on the service."

The B.C. Liberal party caucus decided Wednesday to make a pitch to the cabinet because it had been ignored by Lang, said Pearsall.

The B.C. Liberals "had gone through the hell of the north," he said of Lang's decision to cancel a $4-million subsidy to Northland Transportation which had provided much of the ferry service in Mrs. Campagnolo's riding.

Northland has been replaced by other services that have been attacked by residents along the B.C. coast and Conservative and New Democrat MPs in the Commons.

Pearsall said, "We've battled it out with the minister" to get promises to improve the service between the Queen Charlotte Islands and Prince Rupert.

Pearsall said keeping Coast Ferries going would enable the transport department to conduct a full study of the ferry service needs of the B.C. coast.

He said he agreed with the decision to terminate the Northland subsidy because it was too costly, but Lang should have consulted residents and MPs about it before acting.

Pearsall said he was also vexed about unfeeling attitudes of transport officials who told Ken New, Coast Ferries president, to apply for a $100,000 loan to get the service through the winter.

He received one last year, Pearsall said, and thought he would again because of the official recommendation.

He said Coast Ferries had two wooden coastal freighters providing either weekly or biweekly service to 115 communities.

'Better ferry service or I quit' – minister

OTTAWA (CP) — Sport Minister Iona Campagnolo said Tuesday she was prepared to resign her cabinet portfolio if ferry service in northern British Columbia was not improved.

However, she expressed confidence that Transport Minister Otto Lang appreciated the difficulties facing northern British Columbians and better service would be provided.

Mrs. Campagnoolo said she told a meeting in her hometown of Prince Rupert that if she was unable to "bring the seriousness of the situation facing my constituents to the attention of the government," then she had no real recourse but to resign.

Before she was appointed amateur sports and fitness minister in September, Mrs. Campagnolo said she had doubts about joining the cabinet, and she said Tuesday that "being a cabinet minister doesn't mean a hill of beans to me" if she was unable to look after the residents of her riding of Skeena.

Mrs. Campagnolo's threat to resign was mentioned in the Commons Tuesday by Benno Friesen (PC—Surrey-White Rock) as he was questioning Lang.

Lang said Friesen was overstating the case, but Mrs. Campagnolo said the minister promised in front of witnesses last weekend to improve service within six weeks.

Campagnolo . . . has promise

CAPITAL SUPER FOODS

50 WEST BURNSIDE

9 to 9 EVERY DAY

WE BATTLE FOOD INFLATION

PRICES EFFECTIVE DEC. 9, 10, 11

WE RESERVE THE RIGHT TO LIMIT QUANTITIES

BEST BUY$ IN TOWN!

CANADA GRADE A BEEF CHUCK BLADE AND ROUND BONE ROAST lb. 79¢

MED. LEAN GROUND BEEF lb. 89¢

CROSS RIB ROAST 99¢ lb.

BUTTERBALL TURKEYS ALL SIZES lb. 1.09

YORK ORANGE JUICE UNSWEETENED 48-oz. 49¢

HEINZ TOMATO JUICE 48-oz. 69¢

HEINZ RED KIDNEY BEANS 3 for 99¢ 14-oz.

E. D. SMITH GARDEN COCKTAIL JUICE 28 oz. ..... 59¢

TURKEY SEGMENTS

FROZEN DRUMSTICKS lb. 47¢

FROZEN WINGS lb. 39¢

SCHNEIDER'S MINI SIZZLER SAUSAGE 1-lb. pack ..... 99¢

SCHNEIDER'S CORNED BEEF 3x2-oz. pack ..... 79¢

McLAREN PICKLES

SWEET MIXED 32-oz. ..... 99¢

BREAD & BUTTER 32-oz. ..... 89¢

DILL WITH GARLIC OR NO GARLIC 32 oz. 79¢

POLSKI 32-oz. ..... 79¢

PLANTERS PEANUT OIL 32 oz. 1.69

SHIRRIFF CHEESE CAKE 6 oz. ..... 79¢

McCORMICK CRACKERS Some of Each Party Hollywood 12-oz. 65¢

WHITE SWAN FACIAL TISSUE 200 2-ply Large Box 55¢

MAPLE LEAF HAM 1¼-lb. tin $3.09

SALADA TEA BAGS 120-BAG BOX 1.99

CADBURY CHOCOLATE 2 lbs. 1.59

EAST POINT SHRIMPS 4¼ oz. ..... 79¢

HIGHLINER FISH AND CHIPS FROZEN 32-oz. 1.19

AYLMER SOUP Cream of Mushroom Veg. Beef Chicken Noodle etc. 10-oz. tin 4 for 89¢

NABOB MINCE MEAT 48-oz. 1.89

OCEAN SPRAY CRANBERRY SAUCE Whole or Jelly, 14 oz. ..... 49¢

CLOVER LEAF MANDARIN ORANGE SEGMENTS 10-oz. 3 for 1.00

ROBERTSON'S PLUM PUDDING 2 lbs. 1.49

SNOBOY FRESH BROCCOLI 29¢ lb.

CANADA NO. 1 BULK CARROTS 10¢ lb.

SUNKIST ORANGES 138 SIZE 8 LBS 1.00

SK Kmart

A Division of the S. S. Kresge Company Limited

BIG SAVINGS ON CHRISTMAS GIFTS FOR THE MOTORIST

DELUXE ORLON PILE SEAT COVERS

Protect the upholstery and dress-up your car with these easy to install, warm and washable covers. Available for most car seats. choice of colours.

REGULAR PRICE $9.98 ea

CHRISTMAS SPECIAL $8.44 ea

KRACO 8-TRACK CAR STEREO KS480 2/4

Channel Auto Stereo with Speaker Matrix System

SPECIAL $54.44

SMITH'S REAR WINDOW HEATER

No plastic backing. Quick Action de-mist, de-ice for greater visibility. Complete with switch, warning light, bracket, wiring and fitting instructions.

SPECIAL

36-014 ..... $14.88

36-022 ..... $11.88

36-030 ..... $12.88

RUBBERMAID MINI MATS FOR COMPACT CARS

Smartly styled, long wearing floor protection. Designed for custom fit appearance. Choice of colours.

FRONT MATS REGULAR PRICE $5.89 Pair

CHRISTMAS SPECIAL $5.22 Pair

REAR MATS REGULAR PRICE $4.69 Pair

CHRISTMAS SPECIAL $3.99 Pair

RAY-O-VAC SWIVEL LANTERN

Complete with battery and a fully illustrated first-aid book.

SPECIAL $6.88

RAC TACHOMETER

Universal fit for 4-6-8 cylinder cars

SPECIAL $24.88

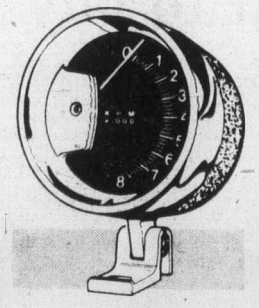

R.A.C. AMMETER

For 6- and 12-volt cars — trucks and marine engines.

SPECIAL $4.99

R.A.C. ELECTRONIC WATER TEMPERATURE GAUGE

for 6- and 12-volt systems.

SPECIAL $11.99

R.A.C. A.C. POWER TIMING LIGHT.

Pre-focused Zenon strobe light for 6-, 12- and 24-volt ignition systems.

SPECIAL $16.88

Trailview UNIVERSAL DOOR MOUNT MIRROR

For all cars.

SPECIAL $11.99

KIDDE 3¾-Pound DRY CHEMICAL FIRE EXTINGUISHER.

for auto, recreational vehicle, boats and many other areas.

SPECIAL $13.97

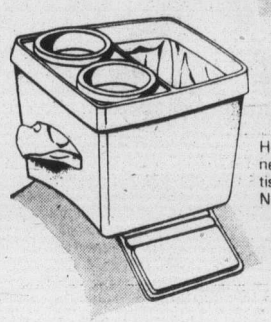

DELUXE RUBBERMAID LITTER BIN

Helps keep your car's interior neat and tidy. Includes a handy tissue dispenser and cup holder. No installation needed.

REGULAR PRICE $4.98 ea

CHRISTMAS SPECIAL $4.44 ea

You can put your trust in Kmart Auto Centres

We're car people.

477-5113

UNIVERSITY HEIGHTS SHOPPING CENTRE
3986 SHELBOURNE STREET (SAANICH)

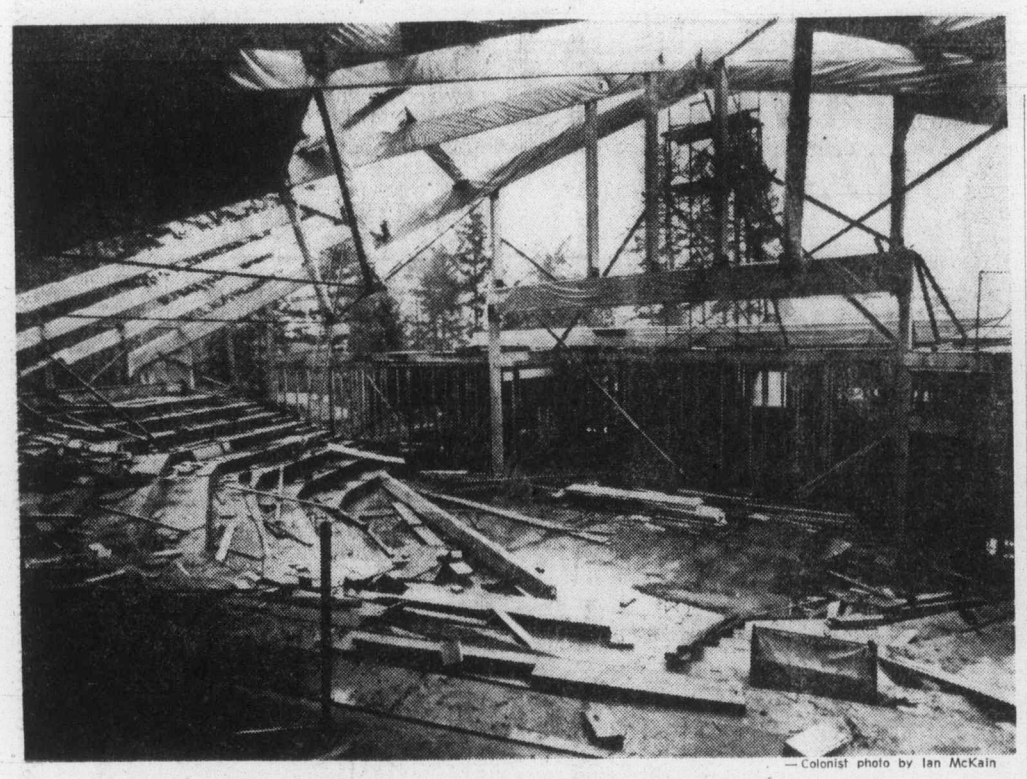

— Colonist photo by Ian McKain

Laminated beams form skeleton of Max Bell theatre at Pearson College

New theatre for Pearson

A new 360-seat theatre is being built at Pearson College for the school's drama program and special events.

Construction of the theatre has been made possible by a grant from the Max Bell Foundation, a spokesman for the college told the Colonist. Max Bell was chairman of FP Publications and a CPR director who left most of his estate to a foundation to support sports and cultural events.

The $600,000 theatre will be constructed by Farmer Construction according to a plan prepared by architects Downs-Archambault of Vancouver. Both firms were involved in the design and construction of the original campus, and the new building, on a hill overlooking the rest of the college, will blend in with existing buildings.

In addition to the auditorium, the theatre will contain two classrooms, a seminar room, changing rooms and a scenery shop.

One striking feature of the new building is the large laminated beams supporting the structure. The 85-foot beams, constructed by Coast Laminating of Richmond, had to be moved to the site at night, and are among the largest ever used in a building project on Vancouver Island.

Woman's world happiest on job

STORRS, Conn. (AP) — Working wives are happier than housewives, according to a recent study by a University of Connecticut social psychologists.

Dr. Myra Marx Ferree, assistant professor of sociology, based her study on the responses of 135 mothers of school-age children living in a working-class community near Boston.

Dr. Ferree, who described the findings in Psychology Today, found that almost twice as many housewives as employed wives reported that they were dissatisfied with their lives and believed their husband's work was more interesting than theirs. Only about 25 per cent felt happy with their lives and that their accomplishments were recognized.

"More housewives claimed they had not had a fair opportunity in life and wanted their daughters to be "mostly different' from themselves," she noted.

One working wife told the researcher: "I have to work. If I'm at home, I go crazy. I hit the children. When I work, I'm OK."

Although some women actually enjoy the role of housewife because of the social support it provides, Dr. Ferree said that "in the present condition of our society, fulltime housework is becoming a job that is difficult to enjoy."

LOCAL and LONG DISTANCE MOVING
RELIABLE TRANSFER OF VICTORIA LTD.
Member of United Van Lines
388-6466 4-11

HELP YOURSELF
to a smooth-running office with forms to fit your needs. We print as few as 50 or as many as 50,000 . . . economically. Call us!
IDEALETTER SERVICES LTD.
2524 Government St. 382-9296
(near Bay St. intersection)

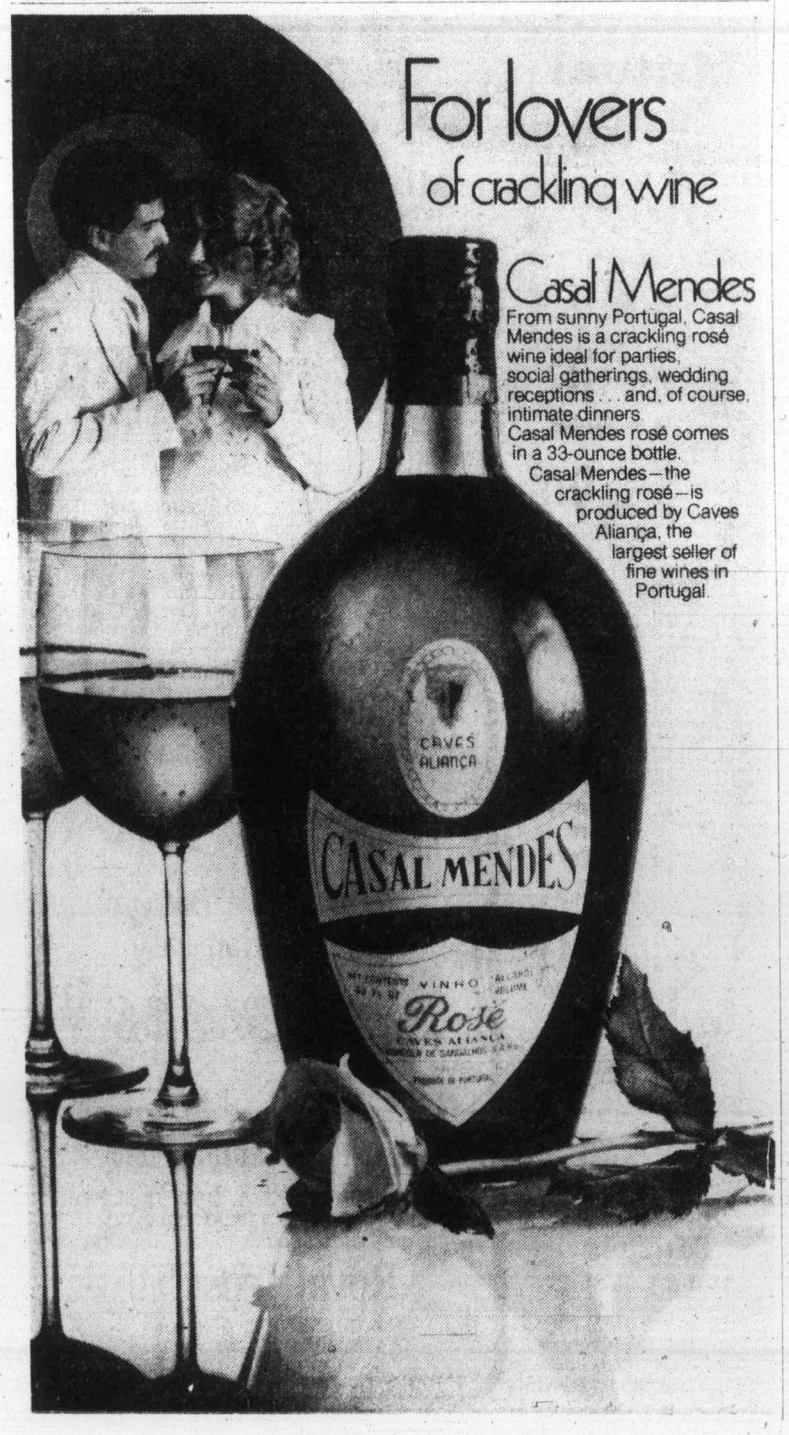

For lovers of crackling wine

Casal Mendes
From sunny Portugal, Casal Mendes is a crackling rosé wine ideal for parties, social gatherings, wedding receptions . . . and, of course, intimate dinners.
Casal Mendes rosé comes in a 33-ounce bottle.
Casal Mendes—the crackling rosé—is produced by Caves Aliança, the largest seller of fine wines in Portugal.

GREAT FUN! SAVINGS, TOO! Enjoy a
Las Vegas weekend
with Clarke Doors (the Door Specialists)
Visit us at our new location, fill in a form — and, presto! You could win a weekend for two in Las Vegas! To celebrate our move, we also have great savings, right up to December 30th . . . on all items . . . hundreds of doors and hardware for
- BUILDERS and CONTRACTORS
- HANDYMEN
- HOMEOWNERS
- DO-IT-YOURSELFERS
- EXTERIOR and INTERIOR DOORS
- BIFOLD and POCKET DOORS
- SLIDING CLOSET DOORS
- PRE-HUNG DOORS and FRAMES
- DOOR HARDWARE

NEED A NEW DOOR?
BRING US THE DOOR YOU WANT REPLACED AND WE CAN COPY IT FOR ALL DIMENSIONS, IT ONLY TAKES AN HOUR.
SPECIAL NOTE: Up-Island Contractors and Builders, telephone or write and we'll give you a competitive quote.
CLARKE
542 Hillside, Victoria, B.C. 386-8861
REMEMBER - YOU COULD WIN A TRIP FOR TWO TO LAS VEGAS
COME IN AND SEE US
HOURS: Monday-Friday, 8 a.m.-5 p.m., Saturdays, 9 a.m. to 4:30 p.m.
11-19
CHARGEX MASTERCHARGE

A good case for a party
The PoP Shoppe mixers

Everyday low price.
12-30 fl. oz. bottles
The PoP Shoppe Mixers; Cola, Soda, Tonic, Festival® Dry ginger ale, Lime Rickey, lemony Plus 4
$3.25
PLUS CASE DEPOSIT
(SLIGHTLY HIGHER AT SALES DEPOTS)
The PoP Shoppe
A good case for a party
®Trademark Registered/PoP Shoppes of Canada Limited
PLANT 491 Burnside Road East 382-8208
FARMERS MARKET 1610 Island Highway 478-7121
GRAHAM MEATS Corner of Shelbourne and Feltham 477-9541
MARIGOLD POP SHOPPE Corner of Marigold and West Burnside 479-8832
AND THROUGHOUT ALL MAJOR CENTRES ON VANCOUVER ISLAND
12-8

Toronto trading

TORONTO (CP) — The Toronto stock market was mixed at the close of moderate trading Wednesday.

A total of 176 contracts were traded on the options market, up from 23 Tuesday.

Premier Cablevision Ltd., the most active industrial issue of the day, was the largest of the 51 block trades with 85,385 shares at $9.00 a share.

A company spokesman said Premier Cablevision chairman S. W. Welsh bought more than 147,000 shares in what was believed an outside trade during the day.

Sterling Trust Corp. was second with 40,000 shares at $7.25 a share, followed by 39,000 shares of Consumers' Gas Co. at $13.00 a share.

Gulfstream Resources Ltd. was up four cents to 54 cents a share after a two-hour trading halt called at the opening pending news that an offshore Qatar well is flowing at the rate of 1,100 barrels of an oil-water emulsion per hour.

Gulfstream holds a five-per-cent interest in the consortium developing the well.

Na-Churs International Ltd. was unchanged at $5.75 a share after trading resumed at the opening following an improved takeover bid announced by Central Fund of Canada Ltd.

CLOSING AVERAGES

154 Industrials	168.02	−0.23
12 Golds	307.65	+1.35
29 Base Metals	76.32	+0.44
19 Western Oils	206.41	+2.39

Volume 2.4 million.

BOX SCORE

	Wed.	Tues.
Issues traded	666	677
Advances	207	210
Declines	205	196
Unchanged	254	271
New highs	9	7
New lows	14	20

ACTIVE STOCKS

Vol.		Close	Chge
147510	Premier Cable	9	+ 1
74125	Consumers' Gas	12⅞	Unch.
45325	Kaiser Res	14	+ ¼
40455	TrnsCda Pipe	12¼	− ⅛
40000	Sterl Trust	7¼	+ ¼
36694	Brascan A	11¾	+ ⅛
35078	Bell Cdn pfd e	26	Unch.
99235	Nrcn En	10	− ⅛
23331	Imp Oil A	19	− ⅛
19998	Wstcst Trnsm	25⅜	+ ½

Group Averages

Banks	277.35	+0.44
Beverages	226.46	−1.62
Chemicals	92.75	+0.59
Communications	311.70	−3.56
Construction mtrl	170.72	−1.54
Food processing	238.92	+1.18
Gen manufacturing	155.22	−0.64
Industrial mines	119.45	−0.84
Merchandising	273.41	−1.68
Oil refining	156.98	−1.23
Paper—forest prod	101.34	−0.40
Pipelines	172.92	+2.04
Real estate	144.85	−0.47
Steels	181.72	−2.24
Trust and loan	196.07	−0.06
Utilities	149.49	+0.43
Miscellaneous	115.13	+1.07

Up 6; down 11.

MARKET REPORT

Closing quotations for Wednesday, Dec. 8, 1976

Quotations supplied by The Canadian Press, Richardson Securities, Pitfield Mackay Ross and Co. Ltd., A. E. Ames and Co., Dominion Securities Corp., Harris and Partners Ltd., The Royal Bank of Canada and the Bank of Nova Scotia.

TORONTO CLOSING STOCKS
Distributed by CP
Toronto Stock Exchange—Dec. 8

Complete tabulation of Wednesday transactions. Quotations in cents unless marked $. z—Odd lot, xd—Ex-dividend, xr—Ex-rights, xw — Ex-warrants. Net change is from previous board-lot closing sale.

Stock	Sales	High	Low	Close	Net Ch'ge
A and B					
Abby Gln A	250	$6¾	6¾	6¾	
Aby Gln w	z100	75	75	75	
Abitibi	2850	$9¾	9¼	9¾	
Abitibi 7½p	z20	$39¾	39¾	39¾	− ⅛
Abitibi 10	z25	$51	51	51	
Acklands	735	$11½	11½	11½	
Afton Min	100	$5⅛	5⅛	5⅛	− ¼
Agnico E	3000	420	405	415	− 5
Agra Ind A	2500	$6⅛	6⅛	6⅛	+ ⅛
Ahed M	100	190	190	190	
Akaitcho	500	65	65	65	− 5
Albany	4500	27	25½	26	− 1
Alt East G	200	$13½	13½	13½	+ 1
Alt Energy	7270	$11½	11¼	11⅜	− ⅛
Alta Gas A	5810	$13	12⅞	13	+ ¼
Alta G E p	650	$22	22	22	+ ½
Alta G F	1100	$27¼	27⅛	27⅛	− ⅛
Alta Nat	414	$27⅝	27½	27⅝	+ ⅛
Alcan	11490	$24	22¾	23¾	− ⅜
Alcan pr	z3	$28½	28½	28½	
Algo Cent	100	$11	11	11	− ⅛
Algoma St	2035	$18⅜	18⅜	18⅜	− ¼
AStel p	700	$26⅜	26⅜	26⅜	
Algonq pr	400	475	475	475	+25
Allarco Dv	150	$10¾	10¾	10¾	− ⅛
Alminex	250	$6½	6½	6½	+ ⅛
Alumin 4 pr	183	$12½	12½	12½	
Almin 4½ p	z65	$34⅛	34	34	
Alum 3rd p	1900	$26¼	26¼	26¼	
Am Bonza	11150	$6⅛	6	6⅛	+ ¼
Am Larder	3500	20	19	19	+ 4
Am Eagle	1000	38½	38½	38½	
Am Leduc	4500	6½	6½	6½	
Andres W	1725	$8¼	8⅛	8¼	
Ang CT 290	z17	$29¼	29¼	29¼	
Ang CT 315	z50	$31¼	31¼	31¼	
Ang U Dev	2000	85	84	84	− 2
Aquitaine	8900	$15¼	15	15	− ⅛
Argosy	2000	8	8	8	
Argus	100	$30	30	30	− 1
Args 260 p	z70	$29¼	29¼	29¼	
Argus B pr	z10	$28¼	28¼	28¼	
Argus C pr	100	$11⅛	11⅛	11⅛	− ⅛
Asamera	6700	$11	10¾	10¾	− ⅛
Asbestos	z12	$23⅛	23⅛	23⅛	
Asoc Porc	500	53	53	53	
Atco A	2000	$12⅛	11⅞	12	− ⅛
Atl C Cop	z200	25	25	25	
Auric Res	2000	20	20	20	
Ato Hard A	200	$12¼	12¼	12¼	
BC Sugar A	900	$23	22¾	23	+ ¼
BP Can	11290	$7¼	7	7¼	+ ⅛
Banister C	1800	$8⅛	8⅛	8⅛	+ ⅛
Bank BC	240	$20½	20⅛	20⅜	+ ⅛
Bank Mtl	8281	$14⅛	13⅞	14	+ ⅛
Bank N S	4241	$40¼	39¾	40¼	+ ½
Bankeno	1700	148	145	145	− 3
Bartaco	1600	165	160	165	+15
Baton B	300	$7⅞	7⅞	7⅞	+ ⅛
Beavr E A	100	425	425	425	+15
Becker B p	350	$5⅛	5⅛	5⅛	
Belding A	205	$6⅛	6⅛	6⅛	− ¾
Bell Canad	11631	$47⅛	47¼	47¼	
Bell A pr	z4	$46⅛	46⅛	46⅛	
Bell C pr	700	$25⅛	25⅛	25⅛	+ ¼
Bell D pr	297	$49⅛	49	49	
Bell 2.28	35078	$26⅛	26	26	
Bell 1.80	12700	$20⅛	20⅛	20⅛	
Bell Can W	6100	325	310	310	−15
Beth Cop A	985	$11¼	11¼	11⅛	
Bl Hawk	500	19½	19½	19½	+1½
Blakwod A	700	300	290	300	
Block Bros	2260	430	430	430	
Bombdier	133	$6⅛	6⅛	6⅛	+ ⅛
Border C	1500	225	225	225	
Bovis Cor	800	60	60	60	
Bow Valy	6110	$21	20⅞	21	+ ⅛
Bralor Res	300	295	295	295	− 5
Bramalea	320	$5½	5½	5½	
Brameda	14286	129	122	123	+ 3
Brascan A	36694	$11⅞	11⅜	11¾	+ ⅛
Brscn 8½ p	1700	$25¼	25	25	+ ¼
Brenda M	304	$7¼	7	7	
Bridger	9955	$7¼	7	7¼	+ ⅛
Brinco	100	335	335	335	+ 5
BCFP	616	$23⅞	23⅛	23⅞	+ ½
BC Phone	12510	$12¾	12½	12¾	+ ⅛
BCPh 4.84	250	$13¾	13¾	13¾	+ ¼
BCPh 5.15	100	$54	54	54	
BCPh 6 pr	z8	$63⅛	63⅛	63⅛	
BCPh 6.80	380	$18½	18½	18½	+ ¼
BCP 10 16 p	430	$28	28	28	− ⅛
BCP 2.32 p	200	$28⅜	28⅜	28⅜	− ⅛
Broul Reef	9000	20	20	20	
Brunswk	1180	490	490	490	
Budd Auto	725	$5⅛	5	5⅛	
Budd A w	675	145	140	140	− 7
Bulora Cor	2000	13	13	13	− 1
Burns Fds	470	$10½	10½	10½	
C					
CAE A	925	$8⅛	8⅛	8⅛	− ⅛
CFCN	500	$8⅛	8⅛	8⅛	− ⅛
Cad Frv	10700	$9⅛	9	9	
Cal Pow A	4200	$31	30⅞	31	+ ¼
Cal P 7½ p	z50	$79½	79½	79½	
Cal P 9.80	z5	$105	105	105	
Calvert	2000	13	13	13	− 1
Cam Mine	66266	32½	24½	32	+7½
Camflo	11500	$10	9¾	10	+ ¼
Camp RL	2970	$26½	26	26¼	+ ⅜
Campau A	1570	360	360	360	
Campau 7p	400	$6⅞	6¾	6¾	− ¼
Can Cem A	300	$8⅛	8	8	
CCe C p	388	$14	13¾	14	+ ¼
CDC pr B	1393	$99¼	99	99	− ¼
C Nor West	8435	$6½	6⅛	6⅛	+ ¼
C Pakrs C	100	$18	18	18	
Can Perm	18310	$16	15⅞	16	
CS Pete	9200	340	330	330	−10
Can Trust A	11843	$19⅞	19½	19½	+ ¼
C Trust 7¼	2900	$19¼	19¼	19¼	
C Tung	1600	450	450	450	+ 5
Cdn Arrow	750	10½	10½	10½	+ ½
C Cablesy	100	$14	14	14	
C Cable w	400	148	148	148	− 2
Cdn Cel	1150	$6½	6½	6½	− ⅛
C Ex Gas	10800	$6¼	6¼	6¼	
C Found	264	285	285	285	
C Found pr	z116	$8⅛	8⅛	8⅛	
CGE	425	$22¾	22½	22½	−1½
C Hidrogas	2000	97	97	97	+ 7
C Homestd	200	$5⅜	5⅜	5⅜	
C Hydro	5000	$6⅞	6¾	6¾	− ¼
CI Bk Com	9510	$25⅛	24⅞	25	− ⅛
CIL	1150	$16⅛	16⅛	16⅛	+ ⅛
CI Powr A	1000	$14⅛	14½	14½	
C Lencour	3500	6	6	6	
CLI Pete	z90	23	23	23	
C Malart	35600	30	26½	29	+ 2
C Manoir A	200	415	415	415	− 5
C Merrill	1300	$11½	11¼	11¼	
CNat R	1100	325	320	320	− 5
C Ocdental	475	$15	15	15	
CP Inve	2725	$16⅛	16⅛	16⅛	+ ⅛
CP Ltd	18965	$15⅛	15⅛	15⅜	+ ⅜
CPL A p	13000	$9½	9½	9½	
CPL 4 p	300	$6	6	6	− ½
C Reserve	8700	450	435	445	+10
Cdn Sup O	4050	$38⅛	38⅛	38⅛	+ ¼
Cdn Tire	150	$37	37	37	+ ½
Cdn Tire A	878	$39	38⅜	39	+ ⅜
C Uiltes	1800	$12⅞	12⅝	12⅝	+ ¼
CUtil 6 pr	z20	$62	62	62	
CU 10¼	100	$28	28	28	
C Util w	500	415	415	415	−10
C Vickers	100	$19½	19½	19½	
Canbra	400	340	340	340	
Canron	535	$20⅛	20	20	− ½
Capit Div	5760	25	23	25	+ 2
Carl OK	12850	300	283	296	+11
Carl B p	z15	$26	26	26	
Carma A	2100	$5	5	5	+10
Cassidy L	200	350	335	350	+20
Celanese	2620	335	330	335	+ 5
Ctl Est A	156	$11	11	11	+ 1
Centurion	150	$5¼	5¼	5¼	− ⅛
Chib Kay	8000	11	11	11	
Chib M	1200	25	25	25	
Chieftan D	1200	$10¾	10⅜	10⅜	
Chieftain p	300	$51	50⅞	50⅞	− ⅛
Chimo	600	95	95	95	+ 3
Chrysler	1197	$19⅞	19⅛	19⅜	− ⅛
CHUM	300	$6⅛	6⅛	6⅛	
City Sav T	320	$18½	18½	18½	
Claiborne	700	85	85	85	− 5
Coch Will	4200	26	24	26	+ 2
Coles Book	2600	$7½	7⅜	7⅜	− ⅛
Comb Met	10000	11	11	11	+ 1
Cominco	186	$35⅜	35⅜	35⅜	− ⅛
Cominco A	300	$27⅜	27⅜	27⅜	+ ⅜
C Holiday I	4350	360	350	350	− 5
CHIns A p	500	$18⅜	18⅛	18⅛	− ½
Compr Ap	100	$12⅜	12⅜	12⅜	+ ⅜
Coniagas	4000	81	80	80	
Con Bath A	8128	$27	27	27	+ ⅛
Con Bath p	300	$15¼	15¼	15¼	
Con Bldg	600	234	232	232	− 2
Con Fardy	2550	345	340	340	
C Durham	2500	61	61	61	− 1
C Morisn	500	151	151	151	
Cons Prof	13332	17	16½	17	+ 1
C Rambler	100	105	105	105	
C Rexspar	1200	90	90	90	
Con Textile	1400	180	180	180	−10
C West P	z28	160	160	160	
Con Distrb	3100	340	335	340	− 5
Cons Gas	74545	$13	12⅞	12⅞	
Con Gas A	z20	$65	65	65	
Con Gas D	450	$21⅞	21⅞	21⅞	
Conwest	1350	310	305	305	
Copeland	z100	73	73	73	
Cop Fields	1500	165	165	165	− 2
Corby B	z8	$16⅛	16⅛	16⅛	
Cornat Ind	1050	495	485	485	− 5
Corp Food	100	$8½	8½	8½	
Coseka R	8400	375	370	370	+ 5
Craigmt	100	$5⅝	5⅝	5⅝	+ ⅛
Crain R L	200	$8	8	8	
Crestbrk	400	415	410	415	− 5
Crwn Life	z14	$37	37	37	
Crush Intl	700	$8	8	8	+ ⅛
Cuvier M	6200	58	55	55	− 1
Cyprus	4025	$9⅛	9	9¼	+ ⅛
D to G					
Dalmy A	8000	$9½	9½	9½	− ¼
Daon Dev	560	$7⅛	7⅛	7⅛	− ⅛
D Aragon	11500	23	22½	23	
Decca R	800	$6⅛	6⅛	6⅛	
D Eldona	7300	55	53	53	+ 1
Deltan Ltd	1000	$5¼	5¼	5¼	+ ⅛
Denison	6577	$59	59	59	
Dicknsn	900	415	410	415	+10
Digtech	4000	41	41	41	
Discovry	800	46	46	46	
Dist Tr A	800	$5⅛	5	5	
Doman I	6025	$5½	5¼	5½	+ ¼
Dome	z79	$45½	44⅞	45½	
Dome Pete	9725	$34⅜	33½	34¼	
Dom Ang p	z3	$43½	43½	43½	
D Bridge	568	$17⅜	17⅛	17⅛	− ¼
D Citrs A	100	$6	6	6	
D Explor	7500	10½	10½	10½	− ½
Dofasco A	3820	$25¼	24¾	24⅞	− ⅜
Dom Store	6252	$14⅛	14⅛	14⅛	
Domtar	3909	$15⅛	14⅞	14⅞	− ½
Du Pont	325	$13	13	13	+ ⅛
Dylex Ltd	100	$6¼	6¼	6¼	+ ¼
Dylex L A	2100	$6⅜	6¼	6⅜	+ ⅛
E-L Fin	z50	$5⅜	5⅜	5⅜	
E-L Fin w	800	85	85	85	
East Mal	855	187	187	187	
East Sul A	600	109	104	106	− 3
Ego Mines	11500	64	61	64	
Electro K	z300	35	35	35	
Electro A	1600	260	250	250	
Emco	100	$5½	5½	5½	
Exquisite	700	240	240	240	− 5
Extndcar	1392	$6¼	6⅛	6¼	+ ¼
Falcon C	3584	$5⅛	5⅛	5⅛	+ ¼
Falcon	4727	$33½	33	33	
Fed Ind A	800	$5	5	5	
Fed Pion	5100	$24	24	24	
Fields S	100	$7⅛	7⅛	7⅛	− ⅛
F City Fin	1500	$11¼	11½	11½	− ½
Foodcrp Lt	z345	365	365	365	
Foodex S	350	$5⅛	5⅛	5⅛	
Ford Cnda	330	$86	86	86	
F Seasons	300	290	290	290	
F Season w	2140	46	45	45	− 5
Francana	1700	$5¼	5⅛	5¼	+ ⅛
Fruehauf	100	$5½	5½	5½	+ ⅜
GfH Steel	500	290	290	290	+10
GSW Cl A	100	$6¼	6¼	6¼	
GSW Cl B	100	$6¼	6¼	6¼	
GSW C pr	z20	$90	90	90	
Gaz Metr	200	$6¼	6¼	6¼	+ ¼
Gaz 5.40 p	z50	$51	51	51	
G Distrb A	1300	$6½	6⅜	6⅜	− ⅛
GMC	2574	$74½	73	74½	+ 1
Genstar L	7836	$21½	21⅛	21½	
Gnstar L w	400	$6	5¾	6	
Gesco Dis	800	340	340	340	− 5
Gnt Masct	4600	126	123	126	+ 3
Gibraltar	10400	$5⅜	5⅛	5⅜	+ ¼
Goldund M	2120	27	26	26	
Goldray	4200	58	55	58	+ 4
Graft G	200	$23¼	23¼	23¼	+ ¼
Granduc	2150	95	95	95	− 3
Gt Oil Sds	500	$5⅛	5	5	
G L Nickl	1000	55	55	55	
GL Paper	100	$30	30	30	
GN Fin	320	155	155	155	+ 5
Gt West S	700	315	310	310	−15
G Goose A	800	$5½	5½	5½	
Greyhnd C	z500	37	37	37	
Greyhnd	z26	$15⅜	15⅜	15⅜	
Guar Trst	1000	$5⅜	5⅛	5⅛	− ⅛
Guard Cap	z20	320	320	320	
Gulf Can	10204	$22⅛	22	22	
Gulfstr	193500	64	54	54	+ 4
H to L					
Hambro C	2820	285	276	276	− 9
Ham Tr	200	$15¼	15	15¼	+ ¼
Hard Crp A	1100	450	450	450	
Harlequin	1943	$11	11	11	+ ½
Harris J A	1200	380	380	380	
H Wood	1120	82	82	82	− 1
Hawker A	2970	440	435	435	+ 5
Hayes D A	653	$5⅛	5⅛	5⅛	
Highmont	1700	95	90	90	− 5
Holinger A	300	$27⅛	27	27⅛	+ ⅛
Homco A	3100	95	90	90	− 5
Home A	4886	$27	25¾	27	+1¼
Home B	1712	$23	22	23	+ ½
Hud Bay A	4110	$17	16¼	17	+ 1
H Bay Co	3850	$13⅞	13⅛	13⅞	+ ⅜
HB Oil Gas	825	$33⅛	33⅛	33⅛	− ⅛
HB Oil G pr	400	$35	35	35	+1¼
Huntr Dug	z60	$8	8	8	
Husky Oil	2000	$18⅛	18	18⅛	+ ⅛
Husky E w	300	$5⅛	5⅛	5⅛	
Hydra Ex	z40	16	16	16	
IAC	3370	$15	14¾	14¾	
ITL Ind	500	92	92	92	
IU Intl	5325	$10⅛	10	10⅛	+ ⅛
IWC Com	6000	181	180	181	+ 1
Imasco A	1551	$23	22½	22¾	+ ¼
Imp Gen	300	360	360	360	+10
Imp Oil A	23331	$19¼	18⅞	19	− ⅛
Imp Oil B	220	$19	19	19	
INCO A	12293	$30½	30	30⅛	− ⅜
INCO B	200	$30⅛	30⅛	30⅛	
Indal	1033	$12⅛	12⅛	12⅛	
Inland Gas	2221	$9⅛	9½	9½	+ ⅛
Inter-City	3800	$5⅛	5⅛	5⅛	− ⅛
Inter C B p	475	$15⅛	15⅛	15⅛	
Inter C B w	2040	300	300	300	
IBM	175	$277	275½	277	− 1
Int Mogul	6050	267	262	267	
I Mogul A	1200	$11½	11⅛	11¼	
Interpool	500	$14⅛	14⅛	14⅛	− ½
Int-Pipe A	9035	$13⅞	13⅛	13⅞	+ ⅜
Ipsco	400	$11⅛	11⅛	11⅛	
Inv Grp A	3590	$6⅛	6⅛	6⅛	− ⅛
Inv Grp 5 p	200	$13⅛	13⅛	13⅛	− ⅛
Iron Bay T	900	$5½	5½	5½	+ ¼
Irwin T A	2300	200	195	195	− 5
ISO	2300	95	91	91	− 4
Ivaco A	100	$6¼	6¼	6¼	+ ⅛
Jannock	z12	$6⅜	6⅜	6⅜	
Jannock A	300	$12⅛	12⅛	12⅛	
Joliet	8100	8	8	8	
Jorex Ltd	2300	13½	13½	13½	− ½
Kaiser Re	45325	$14	13¾	14	+ ¼
Kaiser wt	100	$11	11	11	+ ½
Kam Kotia	550	50	50	50	
Kaps Tran	22081	62	56	61	+ 5
Keen Ind	z200	60	60	60	
Keeprite B	1350	$9	8⅛	8⅛	− ⅛
Kelly D A	200	$5¼	5¼	5¼	+ ¼
Kenting	3000	$17½	17½	17½	
Kerr A A	1570	$12⅛	12⅛	12⅛	− ⅛
Koffler A	400	470	460	460	−10
Labatt A	5615	$16½	16⅛	16⅛	
Labatt B	100	$16⅛	16⅛	16⅛	
Lab Min	200	$29	29	29	+ ¼
Lacana	500	335	325	335	+ 5
Laidlaw A	1450	$6	5⅞	5⅞	
LOnt Cem	2200	315	315	315	+ 5
L Shore	450	225	220	220	+20
Lakehead	1000	21	21	21	− 1
Laurasia	4500	37	33	37	+ 6
Lau Fin	600	$6⅛	6	6	
Lau Fn 140	350	$15¼	15¼	15¼	+ ¼
L F J B	13	$130	130	130	
Leigh Inst	2550	205	200	205	
Liberian	300	$15⅛	15⅛	15⅛	+ ½
LL Lac	200	141	141	141	+ 1
Livingsto	z50	$12⅛	12⅛	12⅛	
Lob Co A	2165	275	270	270	
Lob Co B	2010	260	255	255	− 5
Lob Co pr	z80	$21⅛	21	21⅛	
Lob Ltd Ap	330	$13⅛	13⅛	13⅛	+ ⅛
Lochiel	3900	115	112	115	
Loeb M	2600	290	280	290	+10
Lost River	100	236	236	236	− 2
Lytton M	7621	23	21	23	+ 3
M to O					
MDS Hellh	900	220	215	220	+ 5
MEPC	1350	$6	6	6	
MICC	200	$8⅛	8⅛	8⅛	− ⅛
Maclarn A	300	$30½	30½	30½	+ ½
MH Cable	1000	$9⅛	9⅛	9⅛	− ⅛
Mclan H A	9500	$7½	6¾	6¾	− ¼
MB Ltd	5673	$22½	22¼	22½	
Madeline	z210	70	67	70	
Madsen	1400	48	48	48	− 1
Magna Int	329	$20	20	20	
Magnason	300	190	190	190	
Magnetcs	z300	62	62	62	
Magnum	z20	$21⅛	21⅛	21⅛	
Majstc Wil	2100	194	185	194	+19
Malartic	2121	70	70	70	+ 5
Man Bar	7000	76	75	75	− 2
M Lf Gard	z5	$21½	21½	21½	
M Lf Mills	500	$28½	28½	28½	+ ½
Marcana	7500	12	11	11	− ½
Maritime	276	$18⅛	18⅛	18⅛	+ ⅛
Markel F	400	495	495	495	− 5
Mass Fer	7785	$22¾	22⅛	22¾	+ ⅛
Mas F A	900	$26⅛	26⅛	26⅛	+ ⅛
Mas F B	4100	$26¼	26¼	26¼	− ½
Matgmi A	1150	$13¼	13¼	13¼	+ ½
Mc Adam	3500	37	36	36	− 1
Mc Intyre	1099	$28⅛	28½	28⅛	+ ¼
McLaghln	100	$6½	6½	6½	− ½
Melchers	2250	325	305	305	−15
Melcor	600	395	395	395	− 5
Mentor	1500	130	126	126	
Mercantil	751	$15½	15⅛	15⅛	
Merland E	6900	335	325	330	
Met Trust	z1	$19¼	19¼	19¼	
Mindamr	2000	12½	12½	12½	− ½
Moffat A	100	$8½	8½	8½	
Molson A	2560	$15⅛	14⅞	15	− ⅛
Molson B	400	$13⅛	13⅛	13⅛	− ⅛
Monenco A	300	$8⅛	8⅛	8⅛	+ ⅛
Mtl Trust	200	$10½	10½	10½	+ ⅛
Moore	9775	$34¼	33¾	34	− ⅛
Multi Acc	5500	305	305	305	
Murphy	3360	$6⅛	6⅛	6⅛	− ⅛
Mymar-M	1000	40	40	40	+ 1
NBU Mine	4900	145	135	145	+ 5
NRD Min	1000	17	17	17	
NaChrs I	19600	$6⅛	5⅞	5¾	
Nabrs Dlg	1000	$12¼	12¼	12¼	
Nat Drug	200	465	465	465	−20
N Hees Ent	162	225	225	225	+20
Nat Pete	2600	27	27	27	+ 1
Nat Trust	z50	$14	14	14	
Neonex	2600	170	163	163	− 7
New Ath	4200	3	3	3	+ ½
NB Tel	500	$17⅛	17⅛	17⅛	− ⅛
NB Tel A p	250	$14⅛	14⅛	14⅛	− ⅛
NB Tel 1.85	1200	$20½	20½	20½	+ ½
N Kelore	7050	11	10	10	− 1
N Provid D	1300	9	9	9	
N Que Ragl	2900	200	179	200	+25
N Senator	4200	9	9	9	+ ½
N York Oil	15825	114	101	112	+12
Nfld LP A	1400	$11½	11¼	11¼	− ⅛
Nfld Tel	300	$6⅛	6⅛	6⅛	+ ⅛
Niag Struc	200	$18	18	18	
Noble M	3100	50	47½	48	
Noranda A	13665	$28¼	27⅞	28	− ⅛
Noranda B	z56	$28	28	28	
Norbaska	1200	14	14	14	+ 1
Norcen	27450	$10¼	9¾	10	− ¼
Norcen B	1525	$18¾	18¾	18¾	
Norcn 150	300	$19⅞	19⅞	19⅞	+ ⅜
Norcen w	5200	65	62	62	−10
Nordair L	3425	180	175	175	− 5
Norlex	z500	8	8	8	
NC Oils	2200	$7	6¾	7	+ ⅛
Nor Tel	10369	$30⅞	30¼	30¼	− ¾
NTecm B w	2450	$11½	11⅜	11⅜	− ¼
Northgat	5400	495	460	490	+30
NW Util p	100	$42	42	42	+ 1
NS Savngs	202	$11	11	11	− ½
Nowsco W	600	$16½	16¼	16¼	
Nu-Wst A	z10	$10¾	10¾	10¾	
Nudlama	1000	16	16	16	
Nufort Res	5000	17	17	17	+ 2
Numac	2900	$9⅛	9⅛	9⅛	+ ⅛
OPI Ltd	1200	450	450	450	− 5
OSF Ind	1720	310	300	310	+ 5
Oakwood P	9600	115	106	115	− 1
Obrien	40200	122	116	116	− 4
Ocelot A	430	$8¾	8¾	8¾	
Ocelot B	9560	$8⅞	8½	8⅞	+ ⅛
Okanagan	z20	$5½	5½	5½	
Ontario Tr	z31	$11	11	11	
Orchan A	1200	215	212	213	+ 3
Oshawa A	3700	325	320	325	+ 5
P to S					
Pac Coper	700	100	100	100	+ 1
Pac Nth G	200	275	275	275	− 5
Pac Pete	3800	$27	26	27	+ 1
Page Pet	300	270	270	270	− 5
Paloma P	1000	225	225	225	
Pamour A	500	325	320	325	+ 5
PanCan P	1225	$22⅛	22¼	22¼	− ⅜
Patino N V	220	$16¼	16	16	
Pe Ben O	4100	185	165	180	+15
Peerless	3900	325	300	300	−25
Pembin A	z50	315	315	315	
Penningtn	100	$7⅛	7⅛	7⅛	− ⅛
P Dept S	273	410	410	410	+10
Petrofina	200	$16	15¾	16	− ¼
Petrol	650	216	216	216	
Peyto Oils	2683	400	385	390	−10
Photo Eng	100	$23	23	23	− ⅜
Pick Crow	z300	9	9	9	
Pine Point	520	$27⅜	27¼	27⅜	+ ⅛
Place G	1000	33½	33½	33½	− ½
Placer	400	$18	17⅞	17⅞	+ ⅛
Pominex	500	46	46	46	+ 1
Ponder	z200	50	50	50	
Pop Shops	2215	455	445	445	−15
Pow Corp A	4100	$7⅛	7⅛	7⅛	
Pow C 4¾	100	$28½	28½	28½	
Pow C 5	200	$7½	7½	7½	+ ¼
Precamb	z300	42	42	42	
Pre Cab	147510	$9⅛	8½	9	+ 1
Preston	205	$13⅛	13½	13½	− ⅛
Price Co	351	$10⅛	10⅛	10⅛	− ⅛
Qasar Pet	12400	$8⅛	8½	8⅛	+ ⅜
Que Man	500	14	14	14	
Q Mattgmi	z125	15	15	15	
Que Sturg	2000	75	74	75	+ 5
Ram	900	490	485	485	− 5
Ranger	1050	$15½	15⅛	15½	+ ½
Rank Org	1400	180	178	180	+ 5
Rayrock	1500	64	63	64	− 1
Realty A	1500	275	275	275	
Realty C w	1000	36	36	36	
Realty B w	500	35	35	35	+ 5
Redpath A	200	$24½	24½	24½	− ¼
Redstone	7000	36	36	36	− 1
Reed Pap A	1100	$10⅜	10	10⅜	+ ⅜
Reed Oslr	A10530	$6¼	6⅛	6⅛	
Reeves	31000	10	8	10	
Reichhold	350	$20⅛	20¼	20⅛	− ⅛
Repub Res	2000	130	130	130	+ 5
Res Servic	2000	87	85	85	− 5
Revelsk	800	$7	7	7	
Revnu Prp	1155	65	65	65	+ 1
Reynold p	100	$45	45	45	+ 2
Rio Algom	345	$27	26½	26½	− ½
Rio 580 pr	125	$64	64	64	+ 1
R Little	1700	160	160	160	+ 5
Rolland	200	400	400	400	
Roman	17465	$21⅛	20¾	21	− ⅛
Ronyx Cor	1250	130	130	130	
Rothman	200	$14⅜	14⅜	14⅜	
Rothm 2p	1025	$14½	14½	14½	+ ⅛
Royal Bnk	9552	$24⅛	24⅛	24⅛	
Royal Tr A	1880	$16½	16¼	16½	
Russel H	200	$9⅛	9⅛	9⅛	− ⅛
Ryanor	3000	5	5	5	
St Fabien	z100	[illegible]			
StL Corp	200	$23¼	23¼	23¼	
StL Corp p	125	$54½	54½	54½	
Scot Paper	z40	$23	23	23	
Scot York	1000	186	185	185	− 5
Scotts	1600	$7⅛	7⅛	7⅛	+ ⅛
Seagram	5835	$22½	21⅞	22⅛	+ ⅛
Selkirk A	100	$10⅛	10⅛	10⅛	− ⅛
Shaw Pipe	4500	400	395	400	+10
Shell Can	8462	$14	13¾	13¾	− ¼
Sherritt A	2740	$5⅛	5	5	
Siebens	2400	$12⅛	12½	12½	− ⅛
Sigma	300	$20	20	20	+ 1
Silvmq	7000	30	30	30	
Simpsons	7535	$5⅛	5⅛	5⅛	− ⅛
Simpson S	1885	$8⅛	8	8⅛	+ ⅛
Sklar M	1900	147	144	145	− 4
Sklar W	1300	57	56	56	
Skye Res	3000	405	400	400	− 5
Skyline H	900	185	185	185	
Slater Stl	1260	$7½	7⅜	7⅜	+ ⅛
Sogepet	3500	85	85	85	
Sony Corp	z25	$9	9	9	
Southm A	1220	$19⅜	18¾	18¾	− 1
Spar Aero	205	245	245	245	+ 5
Spooner	7825	23½	23	23	
St Brodcst	z50	$7½	7½	7½	
Stelco A	3469	$24⅛	24	24¼	− ¼
Steep-R	6100	183	182	182	− 3
Sterystm	200	250	250	250	−25
Ster Trust	40000	$7¼	7¼	7¼	+ ¼
Strathrn A	1000	75	75	75	− 5
Sud Cont	5000	15½	15	15	− ½
Sulivan A	2048	105	102	102	+ 1
Sunbrst E	z750	7	7	7	
Systems D	1792	205	195	195	−10
T to Z					
Tara	300	$15¼	15¼	15¼	+ ¼
Teck Cor A	6810	$5⅛	495	5	− ⅛
Teck Cor B	2900	465	460	460	
Tele Cap A	1100	470	470	470	
Tex-Sol	2000	8½	8½	8½	− ½
Tex Can	1810	$22⅜	22¼	22⅜	+ ⅜
Txsglf	1600	$29⅜	29⅜	29⅜	+ ⅜
Texmont	z500	6	6	6	
Thom L	2000	38½	38	38	
Thom N A	12000	$11⅛	10¾	11	− ⅛
Thom N pr	200	$37½	37½	37½	− ½
Toromont	564	230	230	230	
Tor Dm Bk	8653	$18½	18¼	18⅜	+ ⅛
Tor Star B	8916	$14⅜	14½	14⅜	+ ⅜
Total Pet	2700	$6⅛	6⅛	6⅛	− ⅛
Total P A p	2300	$13¾	13¾	13¾	+ ⅛
Totl Pet w	2000	195	195	195	+ 5
Traders A	1535	$13⅜	13½	13⅜	+ ¼
Trade 7½ p	100	$38¼	38¼	38¼	+ ¼
Trader 69 w	420	340	340	340	
Tr C Glass	300	$5½	5½	5½	− ¼
Tr Can Res	13300	53	52	52	− 1
Trns Mt A	600	$8⅜	8½	8⅜	
Transair	200	130	130	130	+ 5
TrCan PL	40455	$12⅜	12¼	12¼	− ⅛
TrCan A pr	z2	$67	67	67	
TrCan B pr	300	$33	33	33	+ ⅛
TrCan C pr	1050	$42	42	42	
Trimac A	100	$5⅜	5⅜	5⅜	+ ⅛
Trin Chib	3000	8	8	8	− 1
Trizec Crp	100	$10	10	10	
Trizec w	2000	15	15	15	+ 1
Tundra	4000	8	8	8	+ 1
Turbo R	1100	200	200	200	− 5
Ulster Pet	2000	52	52	52	− 3
Ultramar	100	175	175	175	− 7
Unican S	500	170	165	165	−10
UGas A	600	$8⅜	8¼	8⅜	+ ⅛
UGas 6 pr	200	$31	31	31	− 1
UGas 8¾	2000	$21¼	21	21¼	+ ¼
Union Oil	10946	$8¾	8½	8¾	+ ¼
U Asbesto	1000	375	370	370	− 5
U Canso	2250	$6⅛	6	6⅛	
U Keno	1400	$6⅜	6½	6½	− ⅛
U Siscoe	2300	$5½	5⅜	5½	
Un Tire A	100	125	125	125	
Un Wburn	z33	$7¼	7¼	7¼	
Un Wbn w	200	300	300	300	
Univr Gas	800	$7¼	7⅛	7⅛	
Upp Can	3800	99	97	97	− 4
VS Serv A	100	355	355	355	
Venpower	3000	40	35	40	+ 5
Versatile	600	$11½	11⅜	11⅜	− ⅛
Versatil A	2600	$11½	11⅛	11⅛	− ¼
Villcentre	100	295	295	295	
Voyager P	1000	$15	14¾	14¾	− ¼
Vulcan Ind	500	$15⅛	14⅞	14⅞	− ⅜
Wainoco O	100	$5½	5½	5½	− ⅛
Walk GW	A13705	$25⅜	25⅛	25¼	− ⅛
Weco Dev	z66	350	350	350	
Weldwod	200	$12¼	12	12	− ⅛
Wstburne	695	$9½	9⅛	9⅛	− ⅛
Wcoast Pt	3620	$7	6⅞	6⅞	− ⅛
W Pet A p	400	$14¼	14⅛	14⅛	
Wcoast T	19998	$25⅜	25⅛	25⅜	+ ½
Wcoast w	4250	365	350	365	+20
Westeel	1100	$12⅜	12⅛	12⅛	
W Bcas A	200	$10	10	10	
W Bcas C p	200	$27	27	27	
West Mine	550	460	455	455	− 5
Westfield	1950	141	135	141	− 4
Westnhse	350	$20	20	20	
Westmill	1000	185	180	180	− 5
Weston	4835	$10⅜	10½	10⅜	
Wstn 6pr	z10	$60	60	60	
White P A	z75	$16¼	16¼	16¼	
Whonok A	300	$7⅞	7⅞	7⅞	− ⅛
Willroy	3160	104	102	102	
Woodreef	17100	82	80	81	+ 1
Woodwd A	750	$15⅜	15⅜	15⅜	− ⅛
Wr Harg	z25	80	80	80	
YER Prop	100	$6⅛	6⅛	6⅛	
Yk Bear	220	275	275	275	
Yukon C	5000	164	155	164	+ 9
Zellers	7250	280	275	279	+ 4
Trust Units					
BBC R un	300	$14⅛	14⅛	14⅛	+ ⅛
BBC R wt	1150	215	215	215	− 3
BM-Rt un	2750	$14	13¾	14	
BM-RT wt	4500	185	185	185	
C Perm un	400	$8⅜	8⅜	8⅜	+ ⅛
Heitman u	500	$6⅛	6	6	
Heitman w	3000	13	13	13	−1½
TD Realty	1385	$24⅛	23⅞	23⅞	− ⅛
TD Relt w	3620	80	77	77	− 7

New York

NEW YORK (UPI) — Blue chips, besieged by profit takers most of the day, staged a last-minute rally Wednesday to join lower-level stocks in pushing prices higher in heavy yearend rally trading on the New York Stock Exchange.

The Dow Jones industrial average, out of step with the rest of the market until the last five minutes of trading, rallied to add 2.4 points to 963.18 and close at the highest level since it finished at 966.09 on Nov. 1. It had been off four points at the outset and ahead only a fraction of a point five minutes before the bell.

The blue-chip average, which lost 1.08 Tuesday after being ahead five points, has been hurt by profit taking at the 960 level, where scores of investors have been willing to cash in, according to analysts. The analysts said if the market can break through the 970 level, there could be a sharp advance in the coming weeks.

Analysts said a yearend rally, which got underway about two weeks ago, was continuing among the lower priced stocks. One factor behind stock buying lately has been a rise in bond prices and a decline in interest rates paid on them. Many observers have speculated other interest rates would fall further than they have.

CLOSING AVERAGES

30 Industrials	963.18	+2.49
20 Transportation	230.79	+0.63
15 Utilities	105.16	+0.39
65 Composite	313.90	+0.87

Volume 24.56 million.

ACTIVE STOCKS

Vol.		Close	Chge
247500	Hidaylnns Inc	13⅛	+ 1⅛
237600	McDonalds Crp	54⅞	− ¾
207300	Tandy Crp	37¾	− ⅛
191300	Texaco Inc	26⅝	− ⅛
168600	Gen Mot Crp	73	+ 1⅛
159600	Middle Sth Ut	16¼	− ¼
154900	Citicorp	31⅞	+ ⅜
152900	Ramada Inns Inc	4¼	+ ⅜
148400	Occ Pet	21⅜	+ ⅜
147100	Sony Crp	9⅛	+ ⅛
145500	Exxon Crp	51⅝	+ ½
144500	Xerox Crp	56¾	− ¾
144000	Tenneco Inc	35½	+ ⅞
143800	Intl Tel-Tel Crp	33	+ ⅝
142400	Am Tel-Tel Co	62⅞	+ ⅜

QUOTATIONS

Alcan	23½	Hill	21½
Alcoa	54½	Homestake	38
All Chm	35½	Honeywell	46⅜
Al-Chim	25⅜	Inl Steel	47¼
Am Air	13½	IBM	273
Am Brnds	42¾	Int Harv	31
Am Bcst	39¼	Int Nick	29⅝
Am Can	37	Int Paper	64⅜
Am El P	23⅞	Int Tel T	33
Am Metal	54⅜	Johns-Mann	35
Am Motor	3¾	Kaiser Alum	32¼
Am Smelt	14⅞	Kennecott	26⅛
Am Tel T	62⅞	Kraft	45¼
AMF Inc	19	Kresges	41⅞
Ampex	6¾	Ling-Temco	12⅜
Anaconda	28¾	Litton Indus	13⅞
Ash Oil	31⅞	Lock Air	8¾
Atl Rich	59⅞	Matsushita	22⅜
Avco	13½	McDon Doug	23⅛
Avon	48½	Merck	66½
Bel How	17½	Mer Ly	25¼
Bendix	42¼	Minn M M	55¼
Beth St	39	Mobile Oil	60⅛
Boeing	43⅞	Monsanto	82¼
Boise Cs	31⅞	Motorola	51¾
Borden	33⅜	NCR Corp	35⅛
Bo-War	27½	Natomas	33½
Brl My	66	Newmont	25
Brunswick	15⅜	Nort Si	20⅛
Burl Ind	29⅜	Owens-Ill	54⅜
Burl Nor	46½	Pac Gas	23⅛
Burroughs	88½	Pepsi	83⅜
Caterpill	55¾	Ph Mor	62¾
Col Bcast	58¼	Ph Pete	62¾
Celanese	47½	Pit Bowes	14⅞
Chase Man	28¼	Polaroid	40
Ches-Ohio	39⅞	Proc Gam	92¼
Chrysler	19⅛	RCA	26⅜
Coca-Cola	77¾	Revlon	43¾
Col-Palm	26⅜	Repub Steel	30¼
Comsat	32½	Safeway	46½
Colt-Data	23½	Schlumb	99¼
Con Edison	19¾	Scott Paper	18⅞
Cons Oil-G	10¼	Sears Roe	68½
Crown Cork	19¼	Shell Oil	77
Crown Zell	44	Singer	17⅞
Delta	35	Sperry	44
Disney	45½	Stand Cal	38¼
Dow Chem	39¼	Sun Oil	43⅞
Du Pont	128	Sth Pac	34⅜
Ea Air	8¾	Talley	9¼
East Kod	84⅜	Teledyne	69⅜
El Paso	13⅞	Telex	2⅝
Exxon	51⅛	Texaco	26⅝
Fair Cam	41⅛	Tex Gulf	29
Fed N Mt	16⅛	TWA	11⅜
Firestone	23⅞	Uni Carb	57
Ford Mot	57⅜	Uni Pac	99⅞
Ga Skog	23⅜	Uni Oil	55½
Gen Dyn	51¾	Uniroyal	8⅝
Gen El	51⅛	Ual Inc	27
Gen F	31½	Un Br	8⅛
Gen Mot	73	US Steel	48⅞
Gen E	30⅜	West Air	10⅛
Gen Tire	24⅜	Westse	16⅛
Geo Pac	35⅛	Wey	45
Gillette	25⅜	Woolw	24
Goodyear	23	Wometco	12⅛
Greyh	14½	Xerox	56¾
Gulf Oil	28⅛	Zenith	26¼

BOX SCORE

	Wed.	Tues.
Issues traded	1,909	1,950
Advances	971	835
Declines	489	652
Unchanged	449	453
New highs	122	147
New lows	9	5

Earnings

Black Photo Corp. Ltd., six month ended Sept. 30: 1976, $642,064, 59.6 cents a share; 1975, $579,793, 54.1 cents.

Brascan Ltd., nine months ended Sept. 30: 1976, $84,571,000, $3.22 a share; 1975, $85,718,000, $3.03.

British American Bank Note Co. Ltd., nine months ended Sept. 30: 1976, $982,000, $2.18 a share; 1975, $660,000, $1.47.

Canadian Marconi Co., six months ended Sept. 30: 1976, $217,000, four cents a share; 1975, $1,826,000, 31 cents.

Chromasco Ltd., nine month ended Sept. 30: 1976, $1,120,000, 28 cents a share; 1975, $4,538,000, $1.13.

Cantol Ltd., nine months ended Sept. 30: 1976, $120,000, 25 cents a share; 1975, $97,000, 20 cents.

Davis Distributing Ltd., three months ended Sept. 30: 1976, $26,000, 5.3 cents a share; 1975, $40,000, eight cents.

Elks Stores Ltd., nine months ended Oct. 30: 1976, $18,312,413, 43 cents a share; 1975, $15,186,104, 25 cents.

Great Northern Financial Corp., nine months ended Sept. 30: 1976, $349,000, 54 cents a share; 1975, $351,000, 38 cents.

Hambro Canada Ltd., nine months ended Sept. 30: 1976, $1,959,000, 27 cents a share; 1975, $13,000, no per share figure available.

Headway Corp. Ltd., year ended Aug. 31: 1976, $1,655,000, 56 cents a share; 1975, $1,134,000, 38 cents.

Magnetics International Ltd., nine month ended Sept. 30: 1976, $1,025,233, no per share figures available: 1975, $60,859.

Metropolitan Stores of Canada Ltd., nine months ended Oct. 30: 1976, $1,546,000, 53 cents a share; 1975, $3,024,000, $1.11.

Peoples Department Stores Ltd., 13 weeks ended Oct. 31: 1976, $328,000 a loss, seven cents a share; 1975, $893,000, a loss, 19 cents.

Potter Distilleries Ltd., year ended Aug. 31: 1976, $156,123, 13 cents a share; 1975, 191,337, 18 cents.

Unity Bank of Canada, year ended Oct. 31: $3,509,000, a loss, no per share figures available; 1975, $607,000, a loss.

Western Supplies Ltd., nine months ended Oct. 31: 1976, $1,277,000, $2.26 a share; 1975, $1,536,000, $2.72.

Carling O'Keefe Limited

S. R. McInnes

The Board of Directors of Carling O'Keefe Limited announces the appointment of Mr. S. R. McInnes, C.A., as a Director of the Company. Mr. McInnes was recently named President of Carling O'Keefe Breweries of Canada Limited. Mr. McInnes brings to the Carling O'Keefe organization, broad experience in finance, marketing and general management, having formerly been associated with Carling Breweries Limited as Divisional Comptroller and Marketing Services Manager; Product Manager-General Foods Limited; Marketing Manager-Salada Foods Limited; Vice President and General Manager-Canadian Food Products Limited. Joining Connaught Laboratories Limited in 1972, he was successively Director of Finance, Executive Vice President, President and Chief Executive Officer. He was also a member of the Board of Directors and Executive Committee of Connaught Laboratories Limited

Mr. McInnes continues to be a member of the Board of Directors of Connaught Laboratories Limited and Connlab Holdings Limited.

Vancouver

VANCOUVER — Prices were up in moderately active trading Wednesday on the Vancouver Stock Exchange. Volume was 2 million shares.

Ionarc led industrial trading, unchanged at .14 on 8,000 shares. Gestalt rose 2 cents at .25 on 3,500. Kaiser Resources was up ⅛ at $14 on 2,250. Proflex was unchanged at .12 on 1,600. Athabaska Columbia Resources was unchanged at .60 on 1,500.

On the resource and development board, Seneca Development advanced 44 cents at $2.29 on 107,181 shares. Colby Mines rose 2 cents at .77 on 97,500. Cheyenne Petroleum was up 5 cents at $1.62 on 87,020. Holofile Technology gained a penny at $1.11 on 74,000. Hallmark Resources rose 3 cents at .50 on 58,000.

In the curbs, Lemans Resources gained 8 cents at .42 on 154,500 shares. Caprice Resources lost a penny at .21 on 66,000. Nu-Energy Development was unchanged at .50 on 55,500. Valdez Resources was unchanged at $1.50 on 42,214.

Stock	Sales	High	Low	Close	Net Ch'ge
Resource and Development					
Aalen	5500	15	14	15	+1
Ab Mris	z33	5	5	5	
Alice Lk	12000	4½	4	4	
And Mns	14500	11	10	10	−1
Anglo Bo	20800	174	160	168	−5
Arcdia	7000	15	15	15	
Arex Rs	500	27	27	27	−1
Aroden	1000	12	12	12	
Azure	5900	8	5	5	
Balfour	26700	55	52	52	+1
Barier R	8000	50	49	49	−1
Bath N	3300	56	56	56	+1
Blmori	8300	55	50	55	
Benpel	2500	53	53	53	
Beth C A	5090	$11¼	11¼	11¼	
Bow Rvr	6000	22	21	22	
Bmeda	500	125	125	125	
Brendx	2200	20	20	20	
BX Dev	4200	168	163	163	−5
C Barr	1200	29	29	29	
Cd Nat re	2300	325	315	315	−15
Canwx	20000	4	3	4	
Car Bell	3800	5½	5½	5½	
Carolin	9500	180	175	180	
Charltn	50500	16	15	15	−1
Chatex	5000	12	11	11	−1
Cheyen	87020	162	140	162	+5
Cima	1350	28	28	28	
Clayme	6000	49	48	48	−2
Colby	97500	78	75	77	+2
Colt Ltd	8500	23	22½	23	
Con Res	3100	74	72	74	
Cns Ctex	z300	5	5	5	
Cons Col	15320	13	11	11	
Cns Klco	4400	18	17	17	
Cop Ex	15000	8	7½	8	−½
Copr Lk	5000	11	11	11	+1
Coseka	100	375	375	375	
Coynex	1500	170	170	170	
Cream	6500	12	10	12	+2
Cree Lk	300	375	375	375	+15
Cube Re	2000	18	17	18	+1½
Cutlass	2000	15	15	15	
Cyp Anv	100	$9	9	9	
Cypres	23500	17	16	16	−1
Dankoe	460	210	210	210	
Davnpt	z400	34	34	34	
Davoil	z186	40	40	40	
Eagle R	5000	5½	5½	5½	
Enex	1000	26	26	26	+1
F St Jhn	1000	68	68	68	
Futurty	47500	22	17	21	−4
Galvstn	2000	55	53	55	+5
Gbritar	550	$5⅛	5⅛	5⅛	
Gdn Gnt	1500	13	13	13	+2½
Gldn Std	z200	10	10	10	
Gld Rvr	3000	13	12	12	
Grando	4500	6	5	5	
Gr Prx A	3425	150	145	150	+5
Greld E	800	6½	6½	6½	
Gsa Res	z3	90	90	90	
Hallark	58000	53	50	50	+3
Henriet	18400	97	93	97	+3
Hi Lode	9000	6½	6	6½	
Hihawk	2500	13	13	13	+1
H Merc	2000	14	14	14	+1½
Holofi	74000	120	105	111	+1
Host	z2	128	128	128	
Initial	1260	18	18	18	
Intgold	z666	8	8	8	
Itl Bmc	11350	63	60	63	+3
Iskut	z200	4	4	4	
Kent E	3500	23	22	22	
Kindx	1000	28	28	28	
Knobby	1500	37	35	35	−5
Lmc Res	19900	30	28	29	−1
Lori E	2000	13½	13½	13½	
Lornex	150	$9	9	9	+¼
MNHE	z600	36	36	36	
Marge	z40	10	10	10	
Mark V	2000	80	80	80	+1
Mntry A	10300	5	4	4	−1
Mtn Stat	1300	65	65	65	−2
Nadina	1700	8	8	8	
Nevex	1500	13	12½	12½	−½
Nw Min	2800	22	22	22	
N Privtr	1000	5	5	5	
New Pyr	17700	9	8	8	
N Terr	1000	11½	11½	11½	
Nicola	5000	10	10	10	+1
Nthair	24700	160	149	158	+10
N Hart re	500	14	14	14	−1
Ntrn egl	500	8	8	8	
NW Vent	3000	68	68	68	−2
Nuspar	8000	19	17	18	
Oxbow	8500	118	113	118	+2
Pcifc Rs	7300	64	62	63	+1
P Acher	1125	10	10	10	
Pthfndr	8200	20	20	20	−1
Pegsus	3000	49	45	45	
Plains P	2000	21	21	21	
Pondry	z300	9½	9½	9½	
Prince	4000	8	8	8	
QC Exp	1000	120	120	120	+3
Rainier	500	125	125	125	
Rac Ind	17500	20	18½	19½	+1
Redfrd	2000	12	12	12	
Reniks	2000	18	18	18	
Rio Plat	2000	28	27	27	+4
Robert	4000	10	10	10	
Rosmc	1000	9	9	9	
R Agsiz	z300	17	17	17	
Ryslo	4000	8	8	8	
Sabina	500	72	72	72	−3
S Jcinto	5000	15	15	15	
Seaforth	12500	24	20½	24	+1
Seneca	107181	238	190	229	+44
Shld Dev	1000	40	40	40	+4½
Scintin	4500	7	7	7	
Silbak	1000	5	5	5	
Silmil	4000	35	35	35	
Sir City	2000	3	3	3	
S Stndrd	5800	72	70	72	+2
Skat Res	26300	116	92	115	+10
Sproat	4000	12	12	12	
Thundr	7200	16½	16	16½	+½
Torngn	3500	31½	31	31½	+1½
Tre Res	z200	16	16	16	
Tyee	10000	63	62	63	+1
UCbrge	2000	34	34	34	−1
UFC	8000	20	19	20	+1
U Hrne	3600	111	109	111	+5
Un Rayr	800	23	23	23	
Westld	5000	60	60	60	
Vally Cu	427	555	555	555	+5
Van Silr	5000	37	37	37	
Vntrl	1000	7	7	7	
Vntor R	1200	28	28	28	+1
Vestor	4000	56	54	56	+2
Wlcom	16300	65	65	65	+2
W Aera	1000	43	43	43	+1
W Mines	1000	455	455	455	
W Rlng H	700	160	160	160	
Wn Wrn	500	24	24	24	
Ykn Rev	7500	39	35½	39	+2
Yukn Gd	7005	30	30	30	−1
Warrants and Rights					
Pac re wt	10500	25	22	22	
INDUSTRIALS					
Ardl Ind	1000	30	30	30	
Ath Cbl	1500	60	60	60	
BBC Un	400	$14⅛	14	14⅛	+⅛
Balco	700	440	415	415	−25
C P	200	$15⅜	15⅜	15⅜	
Comput	z100	14	14	14	+1
Doman	1100	$5½	5¼	5½	+¼
Field	200	$7½	7½	7½	
Gestalt	3500	25	23	25	+2
I Wood	1500	105	103	105	
Ionarc	8000	14	14	14	
Kaiser	2250	$14⅛	14	14	+⅛
Keycrp	z13	410	410	410	
M B	400	$22½	22½	22½	
Madill	300	$8½	8⅜	8½	
Mass B	100	$26½	26½	26½	
Pace	z50	180	180	180	
Proflex	1600	12	12	12	
Sun A	z25	$40	40	40	
Wardr	100	250	250	250	+10
Whon A	300	$8	7⅞	8	
VANCOUVER CURB EXCHANGE					
Aaron	4500	90	85	87	−3
Abaca	3500	25	25	25	−1
Amca	4500	23	22	23	+1
Arctic	4800	6	5	5	−1
Avinch	4600	300	300	300	
Barker	1000	21	21	21	+2½
Bch Gld	1500	14	14	14	+1
Betina	8500	34	32	33	−2
Bonevil	1000	20½	20½	20½	+½
Br Res	25540	17	16	17	
BPI	31500	62	60	62	+2
Brn Mns	1000	35	35	35	
Bur Gld	8000	8	8	8	
C T Exp	7600	195	187	189	−7
Cadet	1000	3½	3½	3½	
Cannon	2000	12	12	12	+1
Canrex	7000	32	31	32	
Caprice	66000	23	18	21	−1
Chatm	1000	6	6	6	
Cleaver	12500	28	26	28	+1½
Cst Int	13800	30	29	30	−1
Cinola	500	5	5	5	
Con Mon	4000	4½	4½	4½	
Cusac	3100	26	25	25	+2
Dall Exp	21000	30	28	30	
Darva R	1000	16	16	16	+1
Data Sys	10000	19	16	16	
Decade	2000	20	20	20	
Diana	7500	34	34	34	
Dual res	7600	154	153	153	+1
Dune Ml	1000	37	37	37	
Edina	1500	10	10	10	
Espina	1000	10	10	10	−4
Exel	500	3	3	3	
Focus R	5500	80	80	80	
Gbx Mns	1000	47	47	47	+2
Gall Pet	1400	25½	25½	25½	
Gentry	5550	51	48	51	+1
Gold An	1500	14	14	14	
Gn Smrk	z20	10	10	10	
Grt Bear	5000	16	16	16	
Grove E	1000	10	10	10	
Hesca	7000	17	16	16	
High Str	500	8	8	8	
Hub	17000	40	38	40	+4
IShasta	22000	31	30	30½	+½
Kndahr	1000	39	39	39	+1
Kariba	21600	6½	6	6	+½
Keith	2000	8	8	8	
Kendal	2000	3	3	3	
Lanter	10500	35	25	35	+10
Lmans	154500	42	36	42	+8
Mace Te	1000	50	50	50	
Manox	3000	4	4	4	
Mcleod	8000	21	20	21	
Mns Dor	27000	84	80	82	−2
Mt Grnd	7500	33	32	33	+1
Mndee	31500	96	90	93	
Nahat R	3000	30	30	30	
NCong	2000	22	22	22	+1
Ni Cal	3000	62	60	60	
Nomad	2500	15	13	13	−3
Norco	19200	55	52	53	
Nu Enry	55500	57	50	50	
Olymp	1000	29	29	29	
Orina	2000	9½	9½	9½	
Phlco Rs	500	28	28	28	
Pizza Pti	2000	25	25	25	
Regenc	600	131	131	131	+3
Rimrck	2000	45	45	45	−2
Robina	8500	35	25	35	+5
Rockei	6000	8	6	6	−1
Sanil Ind	5500	32	30	30	
Satrn Rs	1500	55	55	55	−3
Sea Chm	13000	8	7	8	+1
Skast	15353	14	13	14	
Sothcn	4000	25	25	25	
Stnhorn	2000	85	80	85	
S S Ice	700	24	24	24	−1
Susie Gd	20500	20	17	20	+4
Syn trc	200	116	114	114	−4
Tandm	8500	23½	22	22	
TRV	10100	105	100	100	
Vldz Res	42214	150	140	150	
Waveco	4000	7	7	7	
Westnd	7000	17	14	17	+1

Mutual funds

TORONTO (CP) — Recent prices of investment funds supplied by The Investment Funds Institute of Canada Wednesday. They are the net asset value per share or unit (NAVPS) last calculated by the fund in accordance with its pricing practice as contained in the prospectus of the fund. n—no sales charge, x—U.S. Fund, y—delayed NAVPS, xd—ex-dividend.

Institute Members	
All Canadian Gr	
Compound	5.86
Dividend	5.96
Northrn Egy	3.26
Revenue Gth	3.96
Venture	3.29
4000	3.89
Calvin Bullock Gr	
Acrofund	1.14
CIF	3.95
Ciag Inv Grp	
nyCo-opera	9.32
nyLdmk GF	9.58
Eaton Group	
Commwth	15.06
Growth	9.45
Income	4.70
Internatnl	7.45
Leverage	4.06
Venture	3.68
Viking	4.68
Guardian Gr	
Enterprise	.80
GIS Comp	9.00
GIS Income	2.76
yGrwth Fund	8.69
North Amer	3.52
Mutual Acu	5.21
Mutual Inc	4.24
Sec Income	9.59
World Equity	5.87
Investors Group	
yGrowth	10.34
yInternatnl	5.88
yJapan	9.72
yMortgage	4.87
yMutual	4.98
yRetiremnt	5.16
yProvidt Mu	6.40
yProvidt Stk	4.79
Nat Res Gth	3.59
Planned Invest Gr	
Canada Cum	5.26
Canada Grth	6.86
Pld Resourcs	3.81
Pld Sec Inc	5.69
Taurus	4.91
Pret et Revenu Gr	
American	9.58
Canadien	5.86
Retraite	6.12
Prevest Mut	6.18
Prudential Gr	
Growth	5.21
Income	5.28
Savings Invest Gr	
American	9.58
Canadian	5.86
Retiremnt	6.12
Scotiafund Gr	
Scotiafund	.85
Scotiafd Mtg	1.04
United Bond Shr	
yRoyFund	5.62
yRoyFnd Inc	5.16
United Group	
yAccumula	3.80
yAccumu R	3.99
yAmerican	1.38
yCont Mortg	5.05
yHorizon	2.01
ySecurity	4.73
yVenture	2.49
yVenture Ret	4.01
Universal Gr	
Save Equity	7.87
Save Income	5.29
Non Members	
Assoc Inv	4.92
yBeaubran	3.81
nBolt TremE	5.20
yCdn S Afr Gd	3.45
Canagex Gr	
yBond	9.32
Fund	8.60
Internatnl	8.24
yMortgage	10.18
Capital Gth	9.21
xChase	6.54
CML Group	
Growth	6.05
Intl Energy	2.36
Intl Gth	4.42
Intl Income	3.39
Univest	4.71
Desjardins Gr	
yCanadian	6.51
yHypotheq	4.29
yInternatl	7.33
yObligatns	5.22
yQuebec	3.20
yPEP	1.80
nySpec	4.46
Dixon, Krog	5.30
yDomin Comp	6.11
Dreyfus Group	
Inc	12.57
Internatl	13.90
nExecutv Can	5.63
nExecutv Intl	1.45
xFid Trend	21.62
nHarvard	5.80
Heritage	1.84
Industrial Gr	
Indust Amer	2.44
Indust Div	5.87
Indust Eq	5.20
Indust Gth	15.92
Indust Inc	10.23
Indst Pens	20.68
ITCO	4.60
Keystone Gr	
Cus K-2	5.17
Cus S-1	19.04
Cus S-4	3.65
Polaris	3.20
xLex Rsrch	15.69
xManhatn	2.69
yMaritime Eq	2.39
Marlborough	4.51
Natrusco	12.14
NW Group	
yCanadian	4.31
yEquity	6.72
yGrowth	5.05
xOne Wm St	14.63
xOppenhmr	6.41
Pemberton Gr	
nPacific Div	4.86
nPacific Inc	2.76
nPacific Res	2.41
nPacific Ret	4.41
nPacific US	4.40
PHN Group	
yBond	10.98
yCanadian	7.06
Fund	15.01
yPooled	27.14
nyRRSP	10.94
PMF Managmnt	
nPension Mu	5.87
nXanadu Fd	3.38
Principal Gr	
Collective	5.93
Growth	4.12
Venture	2.89
nPutnam	10.41
Sterling Eqty	5.39
xTech	7.37
Temple Gth	11.58
Trans Canada Gr	
A	4.85
C	10.38
Special	4.09
Vanguard	5.69
Western Grth	4.76

Alberta

By The Canadian Press

Alberta Stock Exchange—Wednesday

Complete tabulation of Wednesday transactions. Quotations in cents unless marked $. Net change is from previous board-lot closing sale.

Stock	Sales	High	Low	Close	Net Ch'ge
Abacus	1800	400	395	400	
Barons	1000	3	3	3	−1
Can Obas	500	180	180	180	+5
Cavalier	540	365	365	365	−5
Cinnabar	350	70	60	70	+1
Conventurs	200	305	300	305	+5
Cord	100	$6½	6½	6½	
Czar	1300	$8	8	8	
Howe Sound	3000	160	160	160	−10
Invictus	13500	29	27	27	−4
Jagor	8000	6½	5½	5½	−½
Jetex	1500	97	97	97	−3
Jupiter	100	115	115	115	
Madison	6000	5	5	5	−3
Mid East	2500	17	17	17	
Xongowin	5000	47	47	47	+3
Nemco	2500	165	161	165	
Nordex	3000	40	30	30	−15
Norex	11000	40	36	40	
Northrim	3300	490	470	470	−15
N W Trust	100	$17½	17½	17½	+3½
Omega	5000	83	83	83	+5
Parkland Bf	5100	60	60	60	
Ranchmns	1880	205	200	200	+10
Rio Alto	2000	52	52	52	−1
Sackville	3000	18	18	18	−2
Savanna	1000	41	41	41	−9
Sparrow	1000	90	90	90	
Troygold	2800	330	320	320	−10
Turner Val	500	10	10	10	
Universal	1000	50	50	50	−2

London

LONDON (CP) — Closing stock quotations Wednesday in new pence unless pounds are indicated. x—Indicates that quotation includes dollar premium based on latest conversion rate. Associated Brit Foots 46, Babcock and Wilcox 62, Bass Charrington 80, BICC 79½, x-Blyvoor 372½, Boots 108, Bowater 163½, Brit Am Tob 264½, Brit Assets Brust 44, BOC International 59, Brit Petroleum 766, x-Broken Hill Prop 451, x-Buffels 665, x-Canadian Pac stgx 12⅜, x-Charter Cons 120½, Cons Gold 160½, Courtaulds 80, De Beers 191½, Distillers 115¼, Dunlop 69, x-F.S. Geduld 11⅛, EMI 201½, Gen Elec 164, Glaxo 389½, Grand Metropolitan Hotels 54¼, Gr Unv Strs 155½, Guest Keen 253½, Hawker Siddeley 407, Hoover 186½, IC 1303½, Imp Tob 64½, Judge nine.

Kloof 430, Marks and Spencer 88, Metal Box 230, x-Minorco 2074, x-Phillips 850½, Plessey 54, Rank A 112, Rio Tinto Zinc 150, Roan Consol 147½, Sel Trust 408, Second Scot Ilnv 70¼, Shell T and T 428½, Tanganyika 170, Thomson 259½, Thorn 168, Tube Investments 286, Ultramar 103, Unilever 400, x-Union Corp 240, x-Vaal Reef 11½, Vickers 136, x-Western Deep Level 795, x-Western Driefontein 20⅛, x-West Mines 105½, Woolworth 47½, W. Holding 14⅛, x-Zambian Copper 15½.

BONDS: Brit Transport 46⅝, Brit Cons 16⅝, Treasury 08-1238⅛, War Loan 24 3-16.

Grain

WINNIPEG

WINNIPEG (CP) — Grain quotes Wednesday, basis Lakehead (contracts for delivery after next Feb. 1 noted in metric tons):

	High	Low	Close
Flax—			
Dec	678⅛	673½	677¾
May	278.40	276.00	277.80
July	279.30	278.50	279.30
Rapeseed Thunder Bay—			
Dec	—	—	530
May	—	—	255.00
July	—	—	242.00
Rapeseed Vancouver—			
Jan	623¾	610	622½
Mar	277.00	272.00	277.00
June	275.00	269.00	275.00
Sept	—	—	266.30
Rye—			
Dec	230½	228	230½
May	96.00	94.90	96.00
July	—	—	97.00
Barley—			
Dec	197½	196¼	197
May	92.30	91.50	91.80
July	93.30	93.10	93.30
Oats—			
Dec	127	126½	126½
May	—	—	80.40
July	—	—	81.70

Commodities

Silver—New York (per oz.)			
Dec.	4.40.00	4.35.00	4.38.50
Jan.	4.42.50	4.37.20	4.40.00
March	4.47.00	4.40.60	4.43.80
Copper—New York (per 100 lb.)			
Dec.	58.30	57.90	58.20
Jan.	58.50	58.10	58.50
Feb.	58.80	58.80	58.90
Lumber—Chicago (per 1000 bf)			
Jan.	179.80	178.26	178.90
March	188.70	186.90	187.50
May	195.00	192.60	194.00
Bellies—Chicago (per 100 lb)			
Feb.	50.70	49.65	50.25
March	50.35	49.35	49.95
May	50.75	49.87	50.50
Plywood—Chicago (per 1000 sf)			
Jan.	Not Available		
Gold—Winnipeg (per oz.)			
Jan.	137.40	136.00	137.30
April	139.20	137.80	139.10
July	141.00	139.70	140.90

Montreal

CLOSING AVERAGES

65 Industrials 155		
65 Industrials	166.08	−0.34
13 Utilities	138.56	+0.15
7 Banks	228.23	+1.03
8 Papers	105.21	+0.46
85 Composite	167.57	−0.10

Volume 440,400.

ACTIVE STOCKS

Vol.		Close	Chge
99285	NrcnEn	10	− ⅛
30000	Spartan Cap	1½	− ½
40797	Brascan A	11¾	Unch
9900	BC Forest	24	+ 1
8900	Zellers	2.80	+ .05
8340	BP Canada	7¼	Unch
7525	Inco A	30⅛	− ½
6700	Dom Text A	7⅞	Unch
6300	Kaiser Res	14	+ ⅛
6205	Noranda A	28	—

Money

At Montreal

U.S. dollar	1.0252	+3/25
Pound sterling	1.7110	+2/5

At New York

Canadian dollar	0.9754	−3/25
Pound sterling	1.6690	+1/5

U.S. FUNDS

Purchase price of U.S. funds in Victoria area: 1.0170 with 1.0200 for travellers' cheques and 1.0070 for coins. Selling rates 1.0380 for cash and 1.0350 for cheques.

Nominal selling price of other monies in Canadian funds: Australia dollar 1.0800, Austria schilling .0614, Belgium convertible franc .0285, Bermuda dollar 1.0500, Brazil cruzeiro .0891, Bulgaria lev 1.000, China renminbi .5525, Colombia peso .0295, Czechoslovakia crown .1900, Denmark krone .1770, France franc .2095, Germany mark .4350, Greece drachma .0277, Hungary forint .0461, India rupee .1180, Italy lira .001210, Japan yen .003515, Mexico peso .0575, Netherlands guilder .4170, New Zealand dollar .9550, Norway krone .1990, Poland zloty .0488, Portugal escudo .0340, Romania leu .2111, South Africa rand 1.2000, Spain A peseta .01540, Sweden krona .2495, Switzerland franc .4250, U.S.S.R. ruble 1.2930, Venezuela bolivar free .2420.

More finance pages 19, 20

Livestock

CALGARY (CP) — Receipts to 3 p.m. Wednesday at the Calgary public stockyards totalled 1,525 cattle, 116 calves and 185 hogs. Wednesday's sales were mainly slaughter cows, a few slaughter heifers and feeder cattle; slaughter steers sold on a dull market at a full 50 cents lower to meet a narrow demand; slaughter heifers met a narrow demand and sold a full $1 lower. D1-2 cows sold steady meeting a good demand; D3-4 cows $1 higher on a strong but spotty market; good exportable bulls sold 50 cents higher while bulls not suitable for export sold at a $3 to $5 discount; bulls 24.50-27; hogs: 185 hogs sold at Calgary assembly points, $7.35.

Dividends

BP Canada Ltd., 11 cents, increase of one cent, payable Jan. 31; record Dec. 17; xd Dec. 15.

Brascan Ltd., class A, 25 cents; class B, 21.25 cents; both payable Jan. 31; record Dec. 31; xd Dec. 29.

Canadian General Securities; class A, 15 cents; class B, 15 cents; both payable Jan. 1; record Dec. 15; xd Dec. 13.

Conn Chemical Ltd., class A, 5 cents; class B, 5 cents; both payable Dec. 31; record Dec. 16; xd Dec. 14.

Economic Investment Trust, 44 cents payable dec. 30; record Dec. 15; xd Dec. 13.

Gold

LONDON (AP) — Wednesday's closing gold prices in U.S. dollars per ounce. London—135.625; Paris—134.72; Frankfurt—135.26; Zurich—135.75; Hong Kong—133.44.

Silver

Closing basic price of 1,000-ounce certificates in the Victoria area $4.38 U.S. bid per troy ounce and $4.41 asked. Previous day $4.30 and $4.33.

Metals

LONDON (AP) — Wednesday closing metals bid-ask in pounds sterling or metric ton; silver in pence per troy ounce.

Copper — Spot 759-760; futures 791.5-792.

Tin — Spot 4,860-4,870; futures 5,040-5,042.

Lead — Spot 277-278; futures 289-290.

Zinc — Spot 382.5-383; futures 398.5-399.

Silver — Spot 263-263.4; three months 273.4-287.5.

5 year Guaranteed Investment Certificates

10% Per Annum

Interest paid annually

9 3/4% Per Annum

Interest paid semi-annually

Fully guaranteed by Royal Trust for term of deposit. No fee or handling charge. Rates subject to confirmation.

Royal Trust

1205 GOVERNMENT STREET
VICTORIA, B.C. V8W 2P6
TELEPHONE 388-4311

11-30

Member Canada Deposit Insurance Corporation

Gold brings millions

WASHINGTON (Reuter) — The International Monetary Fund (IMF) raised $75 million Wednesday for the world's poorer countries by selling 780,000 ounces of gold at $137 U.S. an ounce.

The price is slightly above the closing bid price on the London bullion market earlier in the day, and is about in line with forecasts made by market professionals.

The IMF also disclosed Wednesday that it will start to return 25 million ounces of the metal to its members early next year, as part of a four-year program.

Members of the fund, if they wish, will be able to buy gold at the official price of $42.22 an ounce, in proportion to their quotas (voting power) within the international body.

Pepin says he's serious

AIB: We'll like it—later

By KEVIN DOUGHERTY

MONTREAL (CP) — Candians will realize in a few years just how "extraordinarily good" the federal anti-inflation program has been, Anti-Inflation Board chairman Jean-Luc Pepin said Wednesday.

Speaking at a luncheon meeting, Pepin said the anti-inflation program is the only government program he can recall which has worked as was intended.

"These are things that are going to be said in four or five years," he said, stressing that he was serious and he wanted to go on record with this assessment.

At a subsequent news conference, he said the latest consumer price index figures reflecting a 5.6 per cent annual increase shows that, for practical purposes, the board has already reached the goal set for the end of the second year of the three-year program.

But, he cautioned it is not the time to lift controls, noting that when the program was starting people were saying "take it off — it isn't working." Now they say "take it off — it is working."

Pepin said he thought both views were wrong because the expectations of Canadians are not on a par with inflation. Lifting the controls now would unleash a wave of catching up by those who felt they had sustained losses.

He explained that it will take the next year and a half of the program to consolidate and to let people know that they do not have to catch up.

"If we in Canada don't come out of this experience better off than before, we are stupid," he said, adding that if Canada goes back to the previous high level of inflation, "we do not deserve the wealth we have."

Canadian businesses were running a much tighter ship and are operating more effectively than before October, 1975, when the program was introduced.

The program had been a great educational experience which made people more aware of the causes of inflation, he said. The public was in general agreement with the program; otherwise it would not work.

However, people remained ambivalent about the program, "Everyone condemns us, but not too much."

He said there were four principles underlying the program. First, it is global, covering monetary and fiscal policy, the structure of the economy and prices and incomes.

Second, it is co-ordinated, with federal and provincial governments as well as regulatory agencies taking a role. It is gradual, in that it is of three years duration and, finally, it is balanced because everyone is affected.

These four elements have been harmonized and although the controls are not perfect there are "extraordinarily good," he said.

"The program ain't that bad and it will become better and better — like a good wine," Pepin said.

Pepin told reporters that he is still thinking about resigning from the Anti-Inflation Board as he had indicated earlier.

He might return to Interimco, a trading company he founded following his defeat as a Liberal member of parliament in 1972, or he might remain with the federal public service in another position.

But that if there was a change in public opinion in favor of the board, he would consider staying.

"I'm begging for the call," he added.

Premier's control in 'friendly hands'

TORONTO (CP) — The management of Vancouver-based Premier Cablevision Ltd. has consolidated majority control of the company in what a spokesman described as "friendly hands."

The $1.3-million move was carried out by McLeod, Young, Weir and Co. Ltd., a Toronto stockbroker, in several hours of active trading on the Toronto Stock Exchange.

McLeod's traders paid $9 for most of the 147,600 shares acquired on behalf of interests associated with Sydney Welsh, Premier chairman. The purchase of the 4.4-per-cent interest raised holdings of the Welsh group to 29 per cent.

A company spokesman said that, together with small holdings controlled by directors and associates, plus the 18.5-per-cent interest held by Columbia Broadcasting System in the United States, meant the insider group now controlled more than 51 per cent of Premier's shares.

Earlier, the Premier board decided that negotiations on sale of shares to Rogers Telecommunications Ltd. of Toronto should be called off for the second time in four weeks.

Options

Options	Month	Price	Vol	Last	Close
Alcan*	Jan	22½			23¾
Alcan	Jan	25			23¾
Alcan	Jan	27½			23¾
Alcan	Jan	30			23¾
Alcan	Apr	22½	11	2½	23¾
Alcan	Apr	25			23¾
Alcan	Apr	27½	4	50	23¾
Alcan	Apr	30			23¾
Alcan	Jul	22½			23¾
Alcan	Jul	25	1	160	23¾
Dome Pete.	Jan	32½	2	2¼	34¼
Dome Pete	Jan	35	4	80	34¼
Dome Pete	Jan	40			34¼
Dome Pete	Jan	45			34¼
Dome Pete	Apr	32½			34¼
Dome Pete	Apr	35	3	2½	34¼
Dome Pete	Apr	40	10	115	34¼
Dome Pete	Apr	45			34¼
Dome Pete	Jul	32½	1	5½	34¼
Dome Pete	Jul	35	1	4	34¼
Imp Oil A	Jan	20	4	55	19
Imp Oil A	Jan	22½			19
Imp Oil A	Jan	25			19
Imp Oil A	Jan	27½			19
Imp Oil A	Apr	20	30	165	19
Imp Oil A	Apr	22½	35	70	19
Imp Oil A	Apr	25			19
Imp Oil A	Apr	27½			19
Imp Oil A	Jul	20	10	2⅛	19
Imp Oil A	Jul	22½	5	120	19
Moore	Jan	32½			34
Moore	Jan	35			34
Moore	Jan	40			34
Moore	Jan	45			34
Moore	Jan	50			34
Moore	Apr	32½			34
Moore	Apr	35			34
Moore	Apr	40			34
Moore	Apr	45			34
Moore	Jul	32½			34
Moore	Jul	35			34
Mass Fer	Jan	20	5	2½	22¼
Mass Fer	Jan	22½			22¼
Mass Fer	Jan	25			22¼
Mass Fer	Jan	27½	2	15	22¼
Mass Fer	Jan	30			22¼
Mass Fer	Apr	20	2	3⅜	22¼
Mass Fer	Apr	22½	2	190	22¼
Mass Fer	Apr	25	4	80	22¼
Mass Fer	Apr	27½	12	30	22¼
Mass Fer	Apr	30			22¼
Mass Fer	Jul	20			22¼
Mass Fer	Jul	22½	5	2¼	22¼
Mass Fer	Jul	25			22¼
INCO A	Jan	27½	2	3⅜	30⅜
INCO A	Jan	30	2	140	30⅜
INCO A	Jan	32½			30⅜
INCO A	Jan	35			30⅜
INCO A	Apr	27½	5	4	30⅜
INCO A	Apr	30			30⅜
INCO A	Apr	32½			30⅜
INCO A	Apr	35			30⅜
INCO A	Jul	27½			30⅜
INCO A	Jul	30			30⅜
INCO A	Jul	32½			30⅜
Noranda A	Jan	27½			28
Noranda A	Jan	30			28
Noranda A	Jan	32½			28
Noranda A	Jan	35			28
Noranda A	Jan	40			28
Noranda A	Apr	27½	1	2½	28
Noranda A	Apr	30	2	150	28
Noranda A	Apr	32½			28
Noranda A	Apr	35			28
Noranda A	Apr	40			28
Noranda A	Jul	27½			28
Noranda A	Jul	30			28
Noranda A	Jul	32½			28
Noranda A	Jul	35			28
Nor Tel	Jan	30	3	125	30¼
Nor Tel	Jan	32½			30¼
Nor Tel	Jan	35			30¼
Nor Tel	Jan	40			30¼
Nor Tel	Apr	30			30¼
Nor Tel	Apr	32½			30¼
Nor Tel	Apr	35	7	85	30¼
Nor Tel	Apr	40			30¼
Nor Tel	Jul	30			30¼
Nor Tel	Jul	32½	1	2	30¼
Nor Tel	Jul	35			30¼
Royal Bnk	Jan	25			24⅝
Royal Bnk	Jan	27½			24⅝
Royal Bnk	Jan	30			24⅝
Royal Bnk	Apr	25			24⅝
Royal Bnk	Apr	27½			24⅝
Royal Bnk	Apr	30			24⅝
Royal Bnk	Jul	25			24⅝
Royal Bnk	Jul	27½			24⅝
Royalnnk	Jul	30			24⅝
Seagram	Jan	20			22⅛
Seagram	Jan	22½			22⅛
Seagram	Jan	27½			22⅛
Seagram	Apr	20			22⅛
Seagram	Apr	22½			22⅛
Seagram	Apr	25			22⅛
Seagram	Apr	27½			22⅛
Seagram	Jul	20			22⅛
Seagram	Jul	22½			22⅛
Seagram	Jul	25			22⅛

Elrix loses appeal

VANCOUVER (CP) — David Elrix's one-man battle against the Vancouver Stock Exchange suffered another setback Tuesday when the British Columbia court of appeal dismissed his application to appeal a dismissal of his damage suit.

The appeal court backed up a trial judge and a previous court of appeal hearing that there was no basis to Elrix's claim that there was a conspiracy by the stock exchange to injure him.

The case began three years ago when the court dismissed an action by Elrix alleging conspiracy and negligence in the trading halt in the B warrants of Ardo Mines Ltd.

The halt was ordered by the stock exchange when heavy buying in the warrants pushed their price well above the stock's trading price of 30 cents.

Several short sellers were trapped into selling more stock than existed and six persons who had paid for certificates never received them.

THURBER

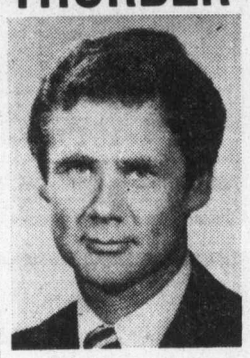

JOHN GADSBY, P. Eng.

Thurber Consultants is pleased to announce the appointment of John Gadsby as Manager of the Vancouver office. Mr. Gadsby has a broad background in geotechnical engineering, construction supervision and contract administration. His particular experience in earth dams, dykes, tailings dams and mine waste reclamation will augment the firm's capabilities to serve clients in the water resource field and mining industry.

Mr. Gadsby received his M.Sc. degree in Civil Engineering from the University of Illinois. His 20 years of experience includes involvement in major industrial, civil and mining projects.

Thurber Consultants, with offices in Victoria, Vancouver and Edmonton, is a wholly owned Canadian company providing consulting services in geotechnical engineering and environmental assessment.

A. E. LePAGE

FOR SALE or LEASE
NEW WAREHOUSE
7178 sq. ft.
3589 sq. ft. Industrial Space, 3589 sq. ft. Office Space. Lease value — 400 sq. ft. Industrial (down) — 500 sq. ft. Office (up). 55x45 parking area. Downtown Victoria. Asking price $240,000.
386-6331 LEN LeDOUX 382-9852
12-8

Credit Foncier
Serving British Columbia since 1894
Assets in excess of $800 million
5-year Debentures
Min amount $500
9¾%
Interest paid Semi-annually, Monthly (Min $5000) or Compounded and paid at maturity
10%
Interest paid Annually
Victoria: 1019 Blanshard (604) 388-6601
Vancouver: 850 West Hastings St (604) 681-5464
White Rock: 1463 Johnston Rd. (604) 531-7525
Vernon: 3105 — 34th Ave (604) 542-4377
Long distance call us "collect"
Halifax Montreal Quebec Ottawa Toronto London Winnipeg Regina Saskatoon Edmonton Calgary Vernon White Rock Vancouver Victoria
Member Canada Deposit Insurance Corporation
10-4

Three's company.

The Hillshire

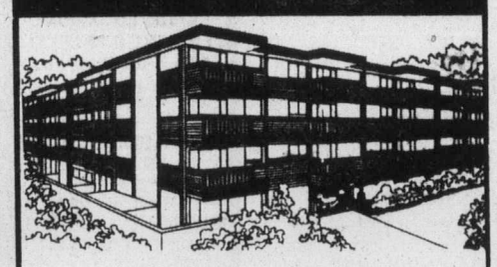

medium-priced one or two bedroom condominium homes
$29,900 to $42,000
1525 HILLSIDE
near Hillside Mall
Open Monday to Saturday 10-5
Open Sunday 1-4
12-6
KNOWLES
384-8101 REALTY LTD. 384-8101

50 COPIES
(1 original)
TAKE 30 SECONDS
COST $3.60 + Tax
Techtro
COPY CENTRE LTD.
727 Johnson St. 382-8855
12-6

1976 CADILLAC SEVILLE
MANY EXTRAS
6,500 MILES
SALE DUE TO ILLNESS
PHONE (after 6) 384-3259
12-8

CANADIAN PACIFIC INVESTMENTS LIMITED
COMMON SHARE DIVIDEND NOTICE
The Board of Directors of Canadian Pacific Investments Limited, at a meeting held at Montreal, Que., on the 2nd day of December, 1976, resolved that a final dividend of thirty-three and one half cents (33.5¢) per share, consistent with the Anti-Inflation Board guidelines, on the outstanding Common Shares of the Company be and the same is hereby declared in respect of the year 1976, payable on January 28, 1977, to shareholders of record at the close of business on December 13, 1976.
By order of the Board.
G. S. MACLEAN
Secretary
Montreal, Quebec.
December 2nd, 1976.

Royal Trust MANAGED FUNDS
• DECEMBER 1st, 1976 •

"A" FUNDS (American Stocks)		$11.0780
"B" FUNDS (Bonds)		$ 9.1889
"C" FUNDS (Canadian Stocks)		$14.1724
"M" FUND (Mortgages)	12-8	$ 9.8112

TO LEASE
Approximately 2400 square feet of luxuriously appointed Executive Offices in prime downtown Victoria location. Improvements all architecturally designed. Total rent and expenses approximately $9.50 per foot. Seven (7) year lease.
Call D. L. ARMSTRONG 388-4433

SOUTH OAK BAY
Panoramic Seaviews
319 DENISON
Open House Friday
2:00-4:00
Nestled on a hillside of exclusive estates, a new, exciting residence of truly unique architectural design and totally dedicated to un-equalled construction. Superb views of Oak Bay and the sea from almost every spacious room and private view balconies, 3 intriguing bedrooms, the master a suite within itself, large reception hall, a dining room with an unsurpassed view, with a sunken drawing room featuring beamed decor. Spiral staircase to billiard room, guest bedroom and a miniature indoor garden. An exclusive new residence offered at $175,000.
ERNA ELLSAY Residence 477-5705
TED WALFORD Residence 598-1420
Office: 477-1841
BLOCK BROS. REALTY LTD.
12-2

bonz
506 Fort Street
Victoria, B.C.
383-6922
This Christmas give her Love and a Bonz Gift Certificate Together, it's magic

More channels plus Remote Control. A great gift idea.
Check these features:
•Push button remote control for channel selection . . . fine tuning . on and off switch.
•Saves wear and tear on mechanical tuner . . . by-passes it electronically.
•Get 17 channels now, with many more to come. Up to a 36 channel capacity.
•You buy your Jerrold Midband Converter outright. No renting forever and ever.
•When American channels get bumped off the standard dial, you'll still be able to receive them.

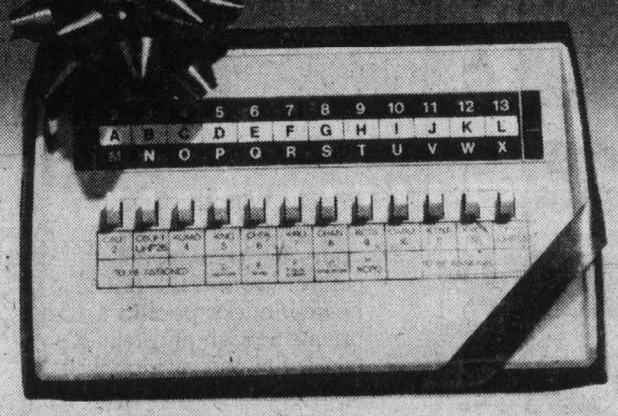

Call for a free, no obligation, home demonstration.
(Chargex, MasterCharge, layaway & financing available.)
Phone 386-8844
CONVERTERS UNLIMITED
Push us for more from your TV.
Or write, Converters Unlimited
661 Burnside Road East
Victoria, B.C. V8T 9Z9
More information, please.
Name .....
Address .....
Phone .....
11-30

NDP takes note

Quasar, Cheyenne active

More confusion is surrounding an expected announcement about a natural gas development in the northeastern part of the province. Members of the New Democratic Party opposition claim that rumors about a proposed pipeline have had an effect on the stock market values of two companies that may be involved in the area.

Quasar Petroleum, which has made several gas strikes in the Grizzly Valley, has reached $8.75 on the Toronto Stock Exchange. It was in the $3 range last spring.

The NDP Wednesday produced a chart of market activity for the shares that indicate a 22,950 volume last Sept. 25, well above the normal, and the stock rose 50 cents to $6.25.

Since Premier Bennett announced Monday that he would be making a statement Friday in Dawson Creek, the shares have climbed another $2.50.

Cheyenne Petroleum, on the Vancouver Stock Exchange's resource and development board, has seen volatile trading as well. Cheyenne, a small company that holds leases in the Grizzly area, has gone from the 75-cent range to $1.62 in the past month. The big jump was 40 cents on Dec. 6 and since then it has dropped back seven and gained five cents.

Two key government statements are noted by those in the NDP who are questioning the trading.

AUG. 11, 1976: "Economic Development Minister Don Phillips announced today that the provincial government and the B.C. Petroleum Corporation expect to reach a decision on construction of a $100 million natural gas pipeline from the Grizzly Valley gas fields to Westcoast Transmission's main line feeding the province within 90 days."

DEC. 6, 1976: "Premier Bennett announced today that a major press conference will be held in Dawson Creek Dec. 10 to unveil a major development affecting B.C.'s natural resources."

Since Monday government officials have remained closemouthed on which natural resource is involved.

Following Friday's announcement the official party consisting of Bennett, Phillips and Mines and Petroleum Resources Minister James Chabot, will helicopter to Chetwynd. The Grizzly Valley is about 60 miles south of Chetwynd.

When Phillips announced his 90-day time limit on the pipeline project in August he also announced that BCPC, the government agency controlling gas and oil in the province, had advanced $2 million to Quasar Petroleum Ltd. "for the purpose of testing and recompletion work on Quasar's existing Grizzly Valley wells to insure deliverability."

He also stated that "no decision on the construction of the pipeline would be made until there has been a full assessment of this study. However, all indications are that the pipeline is economically viable. The BCPC has informed the government that it will be in a position to reach a 'go' or 'no go' decision in 90-days."

Phillips also stated at that time that a decision on the distribution centre to handle the new loads would be made when "all studies on the project have been made . . . decisions of this type will be reached in approximately 90 days."

Department store sales increase in Quebec

OTTAWA (CP) — Department store sales in October totalled $572 million, up 9.1 per cent over figures for the same month in 1975, Statistics Canada reported Wednesday.

Largest percentage increase by province was in Quebec where sales rose by 14.1 per cent over the year to a total of $115.8 million. In Ontario, sales rose by 8.6 per cent to $210.8 million.

Percentages of increased sales in other provinces or regions with total sales in brackets were: Atlantic region, 9.5 per cent ($37.7 million); Manitoba, 13 per cent ($33.7 million); Saskatchewan, 8.5 per cent ($16 million); Alberta, 11.1 per cent (73.7 million) and British Columbia, 1.4 per cent ($84.4 million).

Lambert steps aside

TORONTO (CP) — Allen Lambert announced Wednesday he will give up his duties as chief executive officer of the Toronto Dominion Bank, effective April 30, 1977, but will continue as chairman.

Lambert, who will be 65 this month, told the bank's annual meeting of shareholders that he will remain as chairman until April 30, 1978.

Bank president Richard Thomson will succeed Lambert as chief executive officer.

Lambert also is chairman of the four-man royal commission on federal spending set up last month following the release of the annual report of Auditor-General J. J. Macdonell. The report criticized the government for what it called a gross mismanagement of federal funds.

Horse becoming a Victoria tradition

The White Horse Cellar Estab. 1742

White The best from Scotland

Villa Royale
(LEASEHOLD INTEREST)
964 HEYWOOD
OPEN TO VIEW MON.-SAT.
1:30 - 4:30 (EXCEPT HOLIDAYS)
The good life can be yours in these quality apartments. Sauna, swirl pool, roof lounge, workshop, walk to town.
1 BEDROOM $26,900
2 BEDROOM $32,500
IDEAL RETIREMENT OVERLOOKING BEACON HILL PARK
For special appointments Call L. Hogarth 592-3537 or 592-2407 anytime
Whyte & Gower OAK BAY PROPERTIES — 2207 OAK BAY AVENUE
11-24

DIAMOND DEVELOPMENTS
present another jewel in Condominium living!
Wembley Manor
Buy direct from builder and save!

PRICES: $44,000 to $55,000
Featuring:
- 2 bedrooms
- 1½ bathrooms
- Oak Bay Avenue
- Billiard room
- Lounge and reading room
- Appliances and sun drapes
- Covered parking

1665 OAK BAY AVE.
open daily from 10-5
SUNDAY from 1-5
For after hour or special appointments to view please contact:
JIM WEST
598-8111 or 595-4094 (Res.)
12-6

Squash & Slosh at home.

In your Windsor Court Apartment you'll have your own recreational centre. From a 50-foot heated indoor pool to a private squash and tennis court. Saunas, swirlpool, a universal exercise gym and a games room.

See the facilities and spacious apartments today.

Call:
Mrs. Atkinson 384-1992
Mr. Hand 383-5059
Mr. Innis 384-3430

Or the office 9-5 weekdays 388-4555. Sorry, no children or pets.

1 BEDROOM $230-$245
2 BEDROOM $290-$310
(Heat included in rent)

Windsor Court Apartments
252 - 254 - 258 Gorge Road East

PREVIEW SATURDAY
FAIRFIELD'S LATEST CONDOMINIUM
IDEAL LOCATION
THE WESTFIELD
1024 FAIRFIELD RD.
5 FLOOR PLANS
ONE AND 2 BEDROOMS FROM $35,150
DISPLAY SUITE NOW OPEN FOR VIEWING
11 a.m.-4 p.m. DAILY
CLOSED SUNDAYS
SALES OFFICE 383-1543
HATLEY HOLDINGS LTD.
12-8

GABRIOLA ISLAND
HALF-ACRE LOTS.
5-ACRE LOTS
ACREAGE
Bank Terms
382-2389

RENT-A-CAR COMPANY FOR SALE IN VANCOUVER
Apply Victoria Press Box 12

YOU'LL REALLY LIKE
FERNHILL PLACE
614 Fernhill Place, Esquimalt
"THE QUIET CONDOMINIUM"
- Two-bedroom suites, $39,000 to $48,900.

OPEN DAILY
Except Sunday
1 to 6 p.m.
Joe Manton 382-5211
RIM ROBERTS INVESTMENTS & MANAGEMENT LTD.
702-1175 DOUGLAS 388-6691
12-4

WHAT A VIEW!
From Both Sides!
Studio, from $25,000
1-Bedroom, from $29,000
2-Bedroom from $50,000
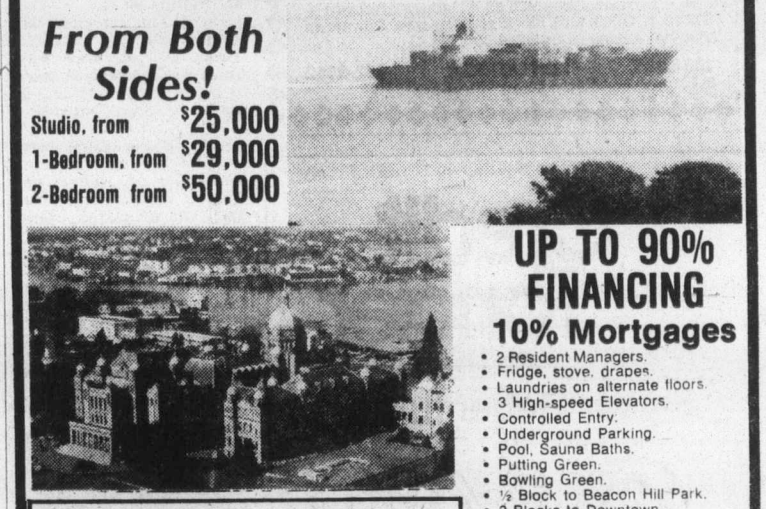
UP TO 90% FINANCING
10% Mortgages
- 2 Resident Managers.
- Fridge, stove, drapes.
- Laundries on alternate floors.
- 3 High-speed Elevators.
- Controlled Entry.
- Underground Parking.
- Pool, Sauna Baths.
- Putting Green.
- Bowling Green.
- ½ Block to Beacon Hill Park.
- 2 Blocks to Downtown.
- Workshop.
- Hydro Therapy - Swirl Pool.

Orchard House
SECURITY — HIGH-RISE — CONCRETE
OPEN 2 - 9 DAILY
Saturday and Sunday, 1 - 7
Sales Office at No. 2310 - 647 Michigan Street, James Bay
Phone 382-8231 or 382-8232
10-10

A STONES THROW AWAY,
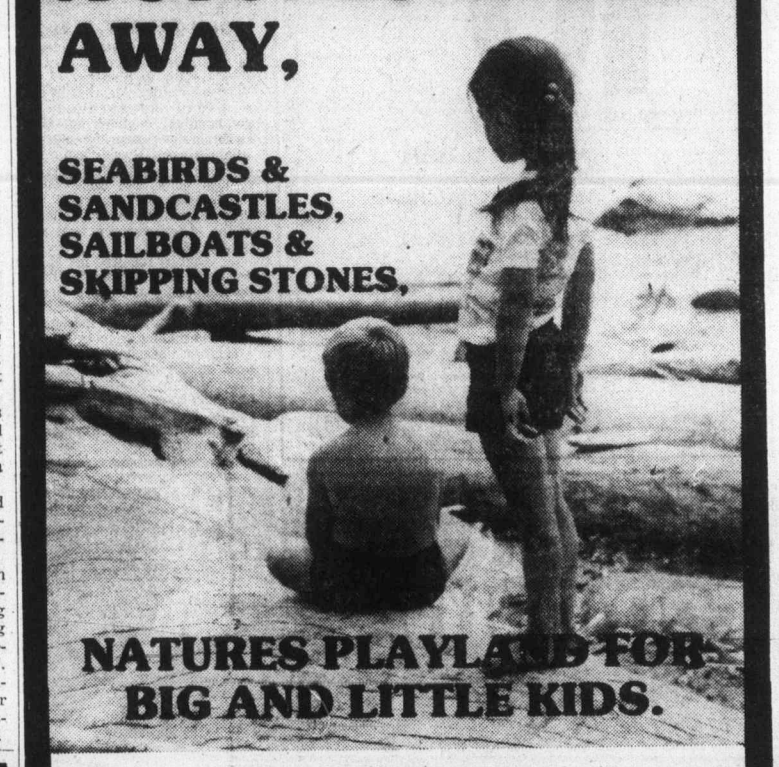
SEABIRDS & SANDCASTLES, SAILBOATS & SKIPPING STONES,
NATURES PLAYLAND FOR BIG AND LITTLE KIDS.

$2,250 DOWN
8% MORTGAGES
as little as $297.37* PER MONTH
*TO QUALIFIED PURCHASERS
FIGURE INCLUDES MORTGAGE, PRINCIPAL, INTEREST & ESTIMATED TAXES & GOVERNMENT ASSISTANCE.
FOR FURTHER INFORMATION PLEASE CALL
GERRY LLOYD 479-4105
BLOCK BROS. 477-1841
SALES OFFICE 383-8911
OPEN DAILY
10 A.M. TO 5 P.M.
QUALIFIES FOR AHOP.
PRICED FROM $44,900
LOCATION - CORNER OF MONTREAL & NIAGARA STS. JAMES BAY

HARBOUR PARK
DAON
12-9

Changing currents in industry

New ships riding on ebb of Northland tide

By TERRY O'NEILL

VANCOUVER (CP) — The two weathered buildings stand side by side in the aging heart of Vancouver's East End waterfront.

The bigger building, that of Northland Navigation Co. Ltd., has moored to its docks a fleet of small freighters—waiting to be sold.

Outside the smaller building, headquarters of RivTow Straits Ltd., a tug is revving its engines in anticipation of a busy day.

What has happened to these two companies in the last half year — why Northland, a company whose vessels have plied the West Coast for generations, is on its ebb, and RivTow, a firm just six years old, is sailing full steam—is the story of a significant change in the currents of British Columbia's coastal shipping industry.

It is a story whose author is the federal government and whose theme hangs on the unbending rules of economic viability. For it was only through a federal subsidy of $4 million a year that Northland could continue its combined passenger and freight service to 30 coastal communities.

When the subsidy ended Oct. 31, and a request for another by Coast Ferries Ltd., which services about 100 smaller communities on the south coast, was turned down, B.C.'s coastal waters began seeing the last of the small, port-hopping freighters.

In its place came the slower, but more efficient and subsidy-free tug-barge service of companies such as RivTow, replacing Northland, and of North Arm Transportation Ltd., which will pick up Coast's run on Jan. 1.

The transition hasn't been painless. When Northland ended its service, the federal and provincial governments threw together a makeshift passenger service, which was no match for Northland's old combined service.

Coastal residents launched a noisy protest, forcing federal Transport Minister Otto Lang to travel to the West Coast last weekend and promise several improvements in the system.

The series of events which led to the confrontation began last summer when the continuation of Northland's subsidy was questioned by several B.C. tug-barge operators, led by RivTow.

"Because they were subsidized and we weren't, they were able to force us to stop (some services)," says RivTow president Cecil Cosulich. "We economically just couldn't survive."

He says two meetings between federal transport officials and tug-barge operators belonging to the Council of Marine Carriers were held in early August to discuss ways Northland's subsidy could either be divided or eliminated.

Captain L. B. Fleming, president of Northland, says it was at these meetings that the decision to end Northland's subsidy was reached.

He says that if he had been invited to discuss the situation, he would have shown figures which indicated Northland made only $38,644 in profits on the subsidized run during the last five years.

However, RivTow argued that some of the funds were going to support Northland's tug-barge service—an assertation Northland denies.

Fleming said Northland tried to seek provincial help to maintain the subsidy, but a meeting with B.C. Transport Minister Jack Davis and his adviser Glenn Chestnut proved futile.

Northland received word Aug. 17 in a letter from the federal government that their subsidy had been cancelled. Just before this, Coast Ferries' application for a subsidy of $390,000 was turned down.

Coast then made plans to enter into an arrangement with RivTow to combine tug-barge and freighter service. This was to Coast's benefit monetarily, because the company was deeply in debt, says president W. A. New. It was to RivTow's benefit tacticly, because it put them in a position to challenge Northland.

Fleming said the subsidy cut was politically motivated. He said Cosulich, a long-time Liberal, used his political ties to influence the federal government's decision. The loss of the subsidy would mean Northland, which has been owned since 1962 by the Van Ommeren Co. of Rotterdam, would have to end its service.

On Sept. 2, RivTow made public its arrangement with Coast Ferries and said it would take over all Northland's freight service without a subsidy.

For the next 2½ months, Northland officials tried unsuccessfully to have the subsidy cut reversed. On Oct. 31, the subsidy ran out and Northland tied up its three freighters.

On Nov. 3, Davis announced a joint federal-provincial arrangement worth about $400,000 a year each in which B.C. Ferries would expand its operations to some ports left unserviced by Northland.

The government-operated B.C. Steamship Co. would lease the 80-foot RivTow Launch Lumba Lumba (to be renamed Bella Bella) to pick up the remaining service. In addition, RivTow reiterated its stand that its freight service could fill the gap left by Northland.

The announcement brought renewed cries of political favoritism from Northland.

RivTow again entered the picture Nov. 24, when it was announced the company would, using government funds, charter the launch Malibu Princess for a passenger run between the mainland and the Queen Charlotte Islands.

On Nov. 30, Coast Ferries announced it was pulling out of its joint venture with RivTow, saying it thought federal funds would be available if it was on its own. Three days later, New said Coast Ferries owed $1.5 million to creditors and would have to close Dec. 31 until it received a subsidy.

Coastal residents' frustration with the new arrangements, which separate passenger and freight service, came to a head Nov. 1, when about 500 residents of Ocean Falls gathered on the town's dock to make tangible their boycott of the Bella Bella.

Lang's visit followed and improvements to the system were promised.

DAILY LUNCHEON SPECIALS at Smitty's
• VICTORIA 850 Douglas St.
• COLWOOD 1752 Island Hwy.
• DUNCAN Trans Canada Hwy.
11-29

WATERFRONT TOWNHOUSE SITE
approved for 30 homes
Full price $260,000.00 Terms
R. Geddes or John Thomson
NORTHERN PACIFIC REALTY LTD.
479-1687
12-8

HOME TRADES HOME TRADES
XMAS REDUCTIONS
$4,000
BUY BEFORE 1977
1019 McCLURE
13 SPECIAL CONDOMINIUMS READY NOW
OPEN TUES.-SUN. 1:30-4:30
• All corner suites
• Only 4 per floor
• Dishwasher, Garburator, Range and Fridge included
• Ensuite laundry plumbing
• Fireplaces — floor-to-ceiling brick
• Each suite individually color co-ordinated
• 1½ Baths
• 3 Very unusually large 1-bedroom suites
• So very handy to downtown
PRICES NOW FROM $47,500
JACK MEARS OAK BAY REALTY LTD.
598-3321 598-3344
12-8

1447 St. David
1 ONLY — OAK BAY TOWNHOUSE
REDUCED TO $116,500
Unsurpassed design and quality — uniquely different. 1770 Sq. Ft. of gracious living area. Living room and den with fireplaces, separate dining room, kitchen with nook plus laundry area fully equipped with quality appliances. Large carpeted balcony area.
OPEN TO VIEW MON. TO SAT. 1:30-4:30 P.M.
Special Appointments — 592-2407 Anytime
Whyte & Gower
OAK BAY PROPERTIES LTD. 2227 Oak Bay Ave.
"Victoria's Leading Condominium Brokers"
12-8

You get good service
When you lease a High Quality Ford Truck
Compare Our Rates!
SUBURBAN RENT-A-TRUCK
386-6131
3377 DOUGLAS
'LOWEST RATES IN TOWN'

CONTINUING TO FEATURE LOW, LOW ACROSS-THE-BOARD PRICES ON TOP QUALITY MEATS — DEFINITELY THE PLACE TO SHOP!!!
BEEF SIDES 79¢ lb. | 2 or more 69¢ lb.
BEEF HINDS 99¢ lb. | 2 or more 89¢ lb.
FULLY GUARANTEED — TOP QUALITY — GOV'T. INSPECTED — GRAIN-FED PRAIRIE
PORK SIDES WHILE THEY LAST — THEY'RE GOING FAST!! ALBERTA GRAIN-FED 99¢ lb.
30-LB. STEAK PACK COMBINATION OF SIRLOINS, T-BONES and PORTERHOUSES 1.69 lb. | 2 OR MORE 1.59 lb.
CHECK THIS LOW PRICE LIST!!
CHUCK STEAKS 59¢ lb. TOP-QUALITY GRAIN-FED
BEEF SHORT RIBS 57¢ lb.
GROUND BEEF 57¢ lb. In 30-lb. lots 49¢ lb.
BEEF LIVER 49¢ lb.
TURKEY DRUMSTICKS 59¢ lb.
PRIME RIB ROASTS 1.19 lb. TOP-QUALITY — GRAIN-FED
WOW! FRONT QUARTERS OF BEEF (Average 110-150 lbs.) 59¢ lb. TOP-QUALITY — GRAIN-FED — ALBERTA BEEF
A HOT ONE! PORK SPARE RIBS 85¢ lb.
OUT-OF-TOWNERS CALL COLLECT
LEGS-O-PORK THE OLD FASHIONED KIND WITH CRACKLING SHANK PORTION 1.19 lb.
OXTAILS FOR A RICH TASTY SOUP 49¢ lb.
BOLOGNA, SLICED 69¢ lb.
BEEF TONGUES 99¢ lb.
STEWING BEEF 85¢ lb.
SIDE BACON OUR OWN SUGAR-CURED HICKORY-SMOKED, SLICED 1.29 lb.
VICTORIA MEAT MARKET 625 JOHNSON 386-8491
LANGFORD MEAT MARKET 732 GOLDSTREAM 478-9567
• PRICES INCLUDE CUTTING, WRAPPING AND FREEZING
• PRICES EFFECTIVE WHILE PRESENT STOCKS LAST
• WE RESERVE THE RIGHT TO LIMIT QUANTITIES
• 30-DAY GUARANTEE ON FREEZER ORDERS
CONGRATULATIONS TO Leonard Siyes, 829 Atkins Rd. and Geo. Cameron, 821 Broughton WINNERS OF $20 GIFT CERTIFICATES
12-8

ELECTROHOME
parade of values on now

Visit your dealer now and see value after value in an exciting extravaganza of sight and sound. Right now he has a tremendous selection of color TV, stereo and other Electrohome quality products at prices you won't want to miss.

Borden — C31-511 26" Color TV
• C31 ElectroBeam 31,000 volt chassis
• Fully automatic color, tint, fine tuning
• Instavu for instant picture
• Brilliance control
• Contemporary Style: Walnut finish
• 34"W x 30"H x 18"D
Only $749.95 or less

Barcelona — H28-409 Stereo
• AM/FM, FM Stereo
• Dual 1225 Changer with magnetic cartridge
• 100% Solid State chassis for reliability
• Speaker System: 2-10" woofers, 2-6" Midrange, 2-3½" Tweeters
• Built-in 4-channel speaker matrixing
• Concealed casters
• Mediterranean styling; Autumn Oak or Walnut finish
• 55"W x 28"H x 19"D
Only $649.95 or less

Laurentian — H27-426 Stereo
• AM/FM, FM Stereo — BSR C141 Changer
• 100% Solid State Chassis for reliability
• Speaker System; 2-10" woofers, 4-3½" tweeters
• Built-in 4-channel speaker matrixing
• Concealed casters
• Country French Design; Country Oak Finish
• 52"W x 28"H x 19"D
Only $499.95 or less

Trent — C28-502 20" Color TV
• 100% solid-state chassis for reliability
• Black Matrix (NGB) Stripe picture tube
• 26,500 volts picture power
• Full range automatic fine tuning
• Simulated Walnut finish
• 26½"W x 18"H x 18"D
Only $589.95 or less

Jarvis — C31-502 20" Color TV
• C31 ElectroBeam 31,000 volt chassis
• Delta Black Matrix (NGB) picture tube
• Fully automatic color, tint, fine tuning
• Brilliance control
• Contemporary style; Simulated Walnut finish with attractive leather look top
• 26½"W x 18"H x 18"D
Only $669.95 or less

Carlton — C31-513 26" Color TV
• C31 ElectroBeam 31,000 volt chassis
• Delta Black Matrix (NGB) picture tube
• Fully automatic color, tint, fine tuning
• Brilliance control
• Transitional style: Walnut finish
• 33"W x 29"H x 20"D
Only $799.95 or less
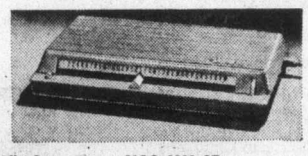
Hamlin Converter — MCC-2000-3R
Bring in all the channels available on your cable hookup. Features include:
• remote slide-action channel tuning with 20' cord
• ON/OFF switch; fine tuning control
• Illuminated channel indicator
Only $99.95 or less
acoustech
Acoustech Mark 200 Two-Way Speakers
High efficiency speakers provide superb sound in a new compact bookshelf size. 6-8 ohm. impedance.

BSR 200 BAX Automatic Turntable
A turntable packed with technology's latest features. Belt driven with very low wow, flutter and rumble.
Only $189.95 or less

CS400P Receiver Tape Player
High performance AM/FM receiver with 8-track tape player. 20 Watts RMS per channel, 20 Hz to 20KHz <0.9% THD. Low noise special tape pre-amp. Switched tape noise suppressor. Fast forward.
Only $379.95 or less

Hurry in for the parade of values. You won't want to miss it!
Totem Electronics 712 Goldstream Ave. 478-2313
Chew's TV & Stereo 493A Burnside East 382-1234
City Centre TV 3970 Shelbourne St. 477-6971
Kent's TV & Stereo 742 Fort St. 383-7104
Standard Furniture 737 Yates St. 382-5111
White's Television 2363 Beacon, Sidney 656-3012
Tillicum Furniture & Appliances 3130 Shelbourne 595-3331 2612 Sooke Rd., Sooke 478-0522
Uncle Albert's Home Furnishings 107-2nd St. Duncan 748-1732
Coast to Coast Newspaper Advertising Sells the Most

curling

jim tang

JACK PUNSHON, visiting his mother in Winnipeg, has sent along a clipping of a Free Press story on Harry Monk IV, who may be the only blind curler playing regularly in a club draw.

A development counsellor with the Manitoba Human Rights Commission, Monk, who is 29 and has been blind since he was 12, curls twice a week at the Granite club on a rink skipped by his boss, Harvey Moats. Second Ken Jasper helps him line up his shots in the hack and then gives him the word to let go after Monk has slid the rock back and forth several times.

Monk's presence on the rink isn't the handicap one might believe, and it recently put together a four-game win streak.

"He has the best draw weight on the rink," skip Moats says of his lead. "We don't give him any takeouts, but occasionally he gets lucky and makes one."

Monk's involvement in the game ends each end with the throwing of lead rocks because, of course, he is unable to help with the sweeping. But he listens to the chatter, his rink-mates provide information and he is able to get a mental picture of the position of the rocks in play.

Monk doesn't think that being a blind curler sets him apart.

"I have nothing to prove . . . that's not why I'm doing it," he told reporter Don Blanchard. "I believe there is a place in society for the handicapped. As far as I'm concerned it's just another natural every-day activity. I'd just like to see more people like myself get involved in the mainstream of life."

Monk is also an excellent chess player, and if the name sounds familiar to ex-Manitobans, it should. His dad, Harry III, played for Jimmy Welsh on Manitoba championship rinks in 1937, 1947 and 1954 and helped win the Brier Tankard in 1947.

★ ★ ★

THE BRIER TANKARD is to curling what the Grey Cup is to Canadian football and the Stanley Cup is to hockey, and there has to be a fear that it could become relegated to a secondary competition because of the formation of the Association of Competitive curlers and its decision to stage a Canadian championship of its own.

That the ACC was formed for the betterment of curling just doesn't wash. It is only for the very best in a game which had as its main strength a basic amateurism, and it was formed to provide another chance to cash in on ability. If there are any doubts about that, check the service to curling provided by those who are likely to profit the most out of the ACC. There will, of course, be some exceptions but the percentage of those involved on club committees or doing the grass-roots work will be comparatively small. Too many of curling's best can be accused of elitism, and it has been seen every season in the way they jump from club to club, or even from zone to zone, to further playoff ambitions.

That the best in any sport would like to play together is quite natural, and there is certainly nothing wrong with the formation of the somewhat-immodestly named Super Leagues. They are, in fact, an excellent idea in that they give playoff rinks a chance to hone their ability and prepare for the playoffs leading to the Brier final. But the ACC is doing a disservice to curling by staging its own national championship. It should recognize the Brier Tankard as the game is biggest prize and do all it can to keep it that way instead of offering a rival competition. And that, coat it any way one wishes, is what the ACC is doing.

★ ★ ★

SEVEN PLAYLAND RINKS are entered in the Consols playdowns, and there is the chance that all of them could make it to the South Island final because of the new Vancouver Island Curling Association format.

In any event, the seven rinks are scheduled to start club playdowns on Dec. 18 8 a double-knockout affair which will presumable eliminate three of them.

It should be interesting. Bob Gallaugher, who has been the skip to beat at Playland for some years, will have a brand-new lineup and his former rinkmates are together among the opposition. Now with Gallaugher are two members of the Victoria Curling Club, vice-skip Bud Taylor and lead Wayne Statton, and Glen Farrell.

Remaining together are Barry Harvey, Gallaugher's vice-skip for a number of years, Ken Wark and Ken Lawter. Harvey has moved to the teehead, Wark will throw third rocks and Les Brice has been recruited as second.

Moe Hill, former Canadian police champion, also has a new lineup — Jim Gallaugher, Bruce Coulter and Bill Foster. And there should be tough competition from Ted Jurista (Ray Benwell, Greg Bath, Tony Anslow), Kelly Oulton (Cole Kirby, Jeff Oulton, Gord MacAuley), Harvey Thomson (Don Dyck, Del Batters, Fred Ziegler) and Gord Paterson, Brock Emberton, Torrey Gillott, Vic Sparkes).

Defeat may not mean elimination. Playland is the host club for the South Island final. It's a double-knockout affair and it has been decreed that it must have 24 rinks. Each club in the zone is allowed one finalist for each two sheets of ice, and the possibility exists that one or more clubs may not get enough entries to fill their quota. In that case, it is the duty of the host club to provide the rinks needed to reach 24. It would be interesting to see what would happen if there was a need for four or more extra rinks. One has to wonder why the playoff system used successfully for some years was scrapped.

★ ★ ★

EXTRA END: Playland-manager **Harvey Mossop** says he believes there would have been more than seven Consols rinks from his club but for the difficulty of finding suitable ice time for club eliminations . . . as of Wednesday night only three rinks had entered Consols play at the Victoria Curling Club. **Keith Dagg** is in with a lineup which includes **Gary Leibel, John Balloch** and **Al Beasley, Jr.; Lynol Mack** will call shots for **Bill Abbott, Bob Glover** and **Tom Williams**, and **Brad Clarke** has **Bill Page, Dick Austin** and **Pete Jonsson** as his batting order . . . **Kelly Oulton** is still unbeaten in the Totem Travel Junior Masters League, marking up an eighth win last week with a 10-4 conquest of **Chuck Bown. Jeff MacKenzie** bested **Steve Williams**, 8-6, to stay within two points, and **John McGowan** moved up to tie Bown for third place by scoring a 9-5 decision over **John Robertson** . . . only four rinks will qualify out of the Victoria Curling Club for the South Island senior men's final. It seemed that five of the nine would make it because only three other rinks were entered, but a second entry from the Racquet Club set up an eight-rink final. The VCC playoff starts Friday, and the South Island playoff starts the following Friday at the Racquet Club . . . there is a 96-rink limit on the Victoria CC men's silver anniversary bonspiel, March 23-27, and with almost 40 entries already in it should have no problem in filling.

Canucks maintain hex over Leafs

Blight scores winner

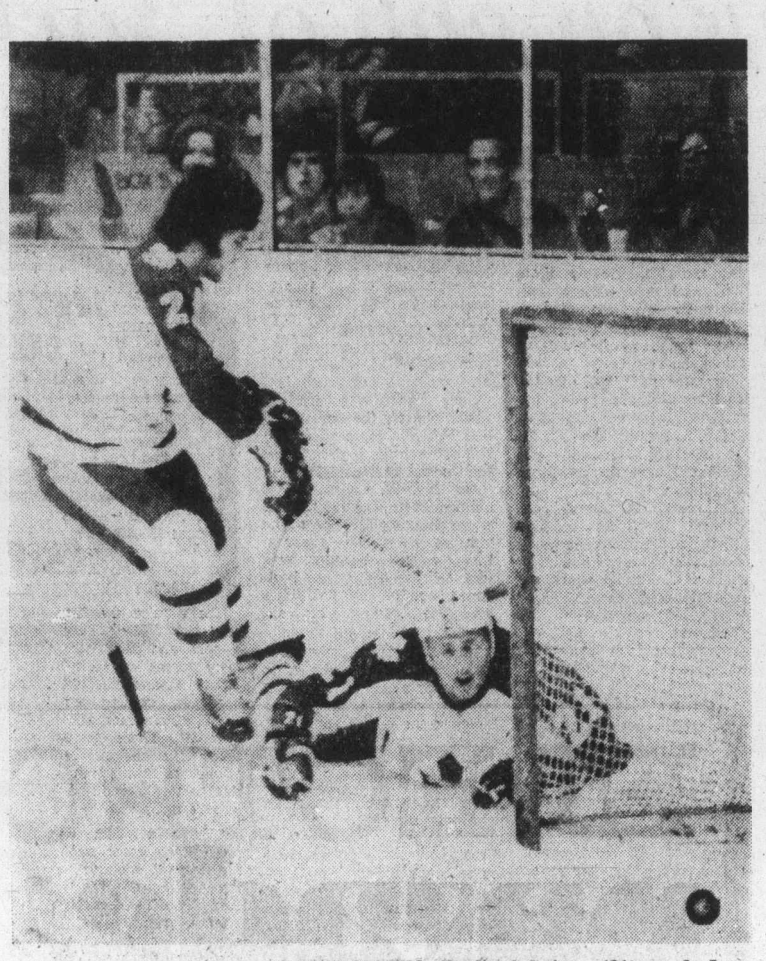

It's a goal

DEFENCEMEN Borje Salming (21) and Ian Turnbull (2) of Toronto watch puck roll across goal line Wednesday during National Hockey League game with Vancouver Canucks at Maple Leaf Gardens. Canucks scored 4-3 victory.

Vancouver Canucks may have staved off a real shake-up Wednesday night when they regained the hex they have always had over Toronto Maple Leafs.

At their low point of the season when they were beaten by Washington Capitals Tuesday night, the Canucks came from behind twice in Toronto to end an unbeaten streak at six games by edging out Toronto -Maple Leafs, 4-3.

The Maple Leafs are one of the few teams the Canucks have been able to handle since they came into the National Hockey League. The West Coasters started the season with a 17-9-5 log against the established Maple Leafs, but they were shut out in their first game against Toronto this season and that home-ice defeat sort of pointed up the kind of a season the Canucks have been having.

Whether resumption of their mastery over the Leafs is to be a turning point remains to be seen, but Wednesday the Canucks got excellent goal-keeping from Curt Ridley and had enough spirit and stamina left to score the last two goals of the game.

The rally started at 8:14 of the third period when team-captain Chris Odleifson made good with a rebound to get the 3-3 goal. Rick Blight broke the tie at 12:58 by turning a breakaway pass from Mike Walton into his 15th goal of the season.

Ridley spent a busy evening, warding off 39 of 42 shots to keep Canucks close enough to need only a goal to pull even.

Victory moved the Canucks into fourth place in the Smythe Division, where an 8-20-2 embarrassment is good enough to have second place only five points away.

Other Wednesday highlights

● Montreal Canadiens, who are averaging almost five goals a game and are again leading the Vezina Trophy race, improved what was already the best record in the league by squeezing past Chicago Black Hawks, 4-3. It was the eighth win in a nine-game unbeaten stretch, and it was accomplished when Guy Lafleur and Yvon Lambert scored goals 25 seconds apart midway through the last period;

● Danny Gare, a 50-goal scorer last season who missed the first 18 games this season because of an injury, and Gil Perreault both scored twice when Buffalo Sabres topped Cleveland Barons, 5-1, to extend a winless streak to 11 games. The Barons, who were outshot 45-21, were at home and attracted only 3960 fans;

● Atlanta Flames, who have lost only once in their last 13 games, moved ahead of Philadelphia Flyers to take over second place in the Patrick Division by shutting out Minnesota North Stars, who are 2-13-3 since Nov. 17. Tom Lysiak got two of the five Atlanta goals and North Stars produced another statistic they didn't want when only 6085 fans turned out in Metropolitan Stadium. It was the smallest crowd in club history;

● Wayne Dillon had his second three-goal NHL game in New York, where the Rangers came from behind in the second period to gain a 4-4 tie with St. Louis Blues. The 21-year-old centre was assisted each time by veteran Rod Gilbert in getting his club's first three goals. Rookie-defenceman Dave Farrish shot the 4-4 goal late in the second period.

★ ★ ★

SMYTHE DIVISION

	P	W	L	T	F	A	Pts.
St. Louis	28	12	13	3	84	103	27
Chicago	28	10	15	3	91	103	23
Colorado	28	8	16	4	79	96	20
Vancouver	30	8	20	2	79	116	18
Minnesota	28	6	18	4	74	127	16

NORRIS DIVISION

	P	W	L	T	F	A	Pts.
Montreal	30	22	4	4	145	65	48
Los Angeles	30	9	11	10	99	96	28
Pittsburgh	27	10	12	5	81	90	25
Detroit	25	8	14	4	70	87	20
Washington	28	8	15	4	78	110	20

ADAMS DIVISION

	P	W	L	T	F	A	Pts.
Boston	27	19	6	2	107	81	40
Buffalo	25	15	7	3	86	81	33
Toronto	28	12	10	6	106	95	30
Cleveland	28	6	15	7	69	96	19

PATRICK DIVISION

	P	W	L	T	F	A	Pts.
NY Islanders	27	17	7	3	94	64	37
Atlanta	28	14	8	6	97	81	34
Philadelphia	26	13	7	6	93	74	32
NY Rangers	29	12	11	6	113	100	30

Next games: Tonight — Philadelphia at Boston, Pittsburgh at Buffalo.

VANCOUVER 4, TORONTO 3

First Period

1. Toronto, Boutette (8) (Salming, Valiquette) 3:10.
2. Vancouver, Walton (6) 4:56.
3. Vancouver, O'Flaherty (2) (Snepsts, Monahan) 11:54.

Penalties — Wiliams (Tor), Ververgaert (Vcr) (double minors) 2:37; Glennie (Tor) 6:58; Sittler (Tor) (double minor, Robitaille (Vcr) 8:56; Dailey (Vcr) 10:44; Monahan (Vcr) 19:41.

Second Period

4. Toronto, Hammarstrom (8) (Sittler, Turnbull) 1:17.

Penalties — None.

Third Period

5. Toronto, Ashby (6) (Turnbull, Neely) 4:30.
6. Vancouver, Oddleifson (7) (Graves, Monahan) 8:14.
7. Vancouver, Blight (15) (Walton, Kearns) 12:58.

Penalties — Williams (Tor), Carriere (Vcr) 3:56; Dailey (Vcr) 18:35; Snepts (Vcr), Turnbull (Tor), Ridley (Vcr) 19:45.

Shots on goal by:

Vancouver	8	6	11	—25
Toronto	14	15	13	—42

Goal — Ridley, Vancouver; Palmateer, Toronto.

Attendance — 16,347.

ATLANTA 5, MINNESOTA 4.

First Period

1. Atlanta, Comeau (4) 8:19.
2. Atlanta, Plett (8) (Mulhern) 16:53.

Penalties—Hicks (Min) 3:19; Mulhern (Atl) 12:10; Simpson (Atl) 19:51.

Second Period

3. Atlanta, Lysiak (9) (Plett, Manery) 4:33.
4. Atlanta, Ecclestone (3) (Bowness, Clement) 19:03.

Penalty—Houston (Atl) 11:54.

Third Period

5. Atlanta, Lysiak (10) (Mulhern, Gibbs) 1:48.

Penalty—Lysiak (Atl) 11:50.

Shots on goal by:

Atlanta	7	10	6	—23
Minnesota	7	12	10	—29

Goal—Myre, Atlanta; Harrison, Minnesota.

Attendance—6085.

BUFFALO 5, CLEVELAND 1

First Period

1. Buffalo, McAdam (2) (Fogolin, Stanfield) 8:28.
2. Buffalo, Perreault (13) (R. Martin, Robert) 17:43.

Penalties — Fogolin (Buf) 9:05; Stewart (Cle) 16:41; Meloche (Cle) 16:52.

Second Period

3. Buffalo, Perreault (14) 12:46.
4. Cleveland, Merrick (6) (Pappin, Stewart) 14:39.

Penalties — Martin (Buf) 0:24; Perreault (Buf) 2:34; Shinske (Cle) 9:49; Fogolin (Buf) 11:02; Moxey (Cle) 15:02.

Third Period

5. Buffalo, Gare (1) (Korab, Ramsay) 11:41.
6. Buffalo, Gare (2) (Perreault, Ramsay) 15:23.

Penalties — Gare (Buf) 1:55; Fidler (Cle), Neilson (Cle) 10:47; Meloche (Cle) Neilson (Cle) (game misconduct) 11:41; Spencer (Buf), Meloche (Cle) 12:41; Stewart (Cle) 13:45.

Shots on goal by:

Buffalo	15	6	15	— 36
Cleveland	4	15	12	— 31

Goal — Desiardins, Buffalo; Meloche, Cleveland.

Attendance — 3960.

ST. LOUIS 4, NY RANGERS 4

First Period

1. St. Louis, Plante (11) (MacMillan, Unger) 4:44.
2. NY Rangers, Dillon (6) (Gilbert) 5:23.
3. St. Louis, Patey (8) (Thomson) 12:12.
4. St. Louis, Larose (10) (Sanderson, MacMillan) 15:54.

Penalties — Tkaczuk (NYR) 4:02; Unger (Stl) 8:31; Gassoff (STL) 10:26.

Second Period

5. NY Rangers, Dillon (7) (Farrish, Gilbert) 2:58.
6. NY Rangers, Dillon (8) (Gilbert, Vadnais) 14:00.
7. St. Louis, Sanderson (7) 16:56.
8. NY Rangers, Farrish (1) (Murdock, Polis) 17:58.

Penalties — Gassoff (StL) 4:57; Selling (StL) (double minor) 13:42; Maloney (NYR) 18:36.

Third Period

No scoring.

Penalties — None.

Shots on goal by:

St. Louis	7	8	9	— 24
NY Rangers	14	16	8	— 38

Goal — Johnston, St. Louis; Davidson, NY Rangers.

Attendance — 17,500.

COLORADO 3, LOS ANGELES 3.

First Period

1. Los Angeles, Kozak (4) (Widing) 2:07.
2. Los Angeles, Venasky (3) (Dionne, Carr) 7:16.
3. Colorado, Dean, (4) (Pratt, Gardner) 16:21.

Penalties—Kannegiesser (LA) 15:24; Dean (Col) 18:36.

Second Period

4. Colorado, Edur (2) (Hudson, Croteau) 8:58.

Penalties—Van Boxmeer (Col), Dionne (LA) 6:21; Brown (LA) 12:23; Schultz (LA) (double minor, major), Shanahan (Col) (minor, major) 16:59.

Third Period

5. Colorado, Hudson (7) (Croteau, Pratt) 6:09.
6. Los Angeles, St. Marseille (1) (Goring, Williams) 18:21.

Penalties—Kozak (LA), Kitchen (Col) 14:44.

Shots on goal by:

Colorado	8	9	8	—25
Los Angeles	8	11	14	—33

Goal—Plasse, Colorado; Edwards, Los Angeles.

Attendance—10,746.

CHICAGO 3, MONTREAL 4

First Period

1. Chicago, Martin (11) (Rota, Mulvey) 9:52.
2. Montreal, Cournoyer (10) (Houle, Lambert) 15:03.

Penalties—Tallon (Chi) 10:24; Shutt (Mtl) 12:07.

Second Period

3. Montreal, Lapointe (6) (Shutt) 14:50.

Penalties—Shutt (Mtl) 10:57; Lemaire (Mtl) 12:26; Robinson (Mtl) 15:27; Murray (Chi) 18:09; Magnuson (Chi), Robinson (Mtl) 19:38.

Third Period

4. Chicago, Marks (3) (Bordeleau, Bowman) 7:50.
5. Montreal, Lafleur (23) (Robinson, Lapointe) 10:26.
6. Montreal, Lambert (10) (Houle, Mahovlich) 10:51.
7. Chicago, Bowman (2) (Martin, Hull) 17:15.

Penalties—Murray (Chi) 8:50; Cournoyer (Mtl) 15:38.

Shots on goal by:

Montreal	8	12	10	—30
Chicago	7	9	10	—26

Goal—Dryden, Montreal; Esposito, Chicago.

Attendance—14,300.

WHA scores

EAST DIVISION

	P	W	L	T	F	A	Pts.
Quebec	28	16	11	1	127	108	33
Indianapolis	27	15	10	2	93	102	32
Cincinnati	25	14	10	2	118	96	30
Minnesota	27	11	12	4	85	86	26
New Eng.	28	10	14	4	94	103	24
Birmingham	30	8	21	1	96	121	17

WEST DIVISION

	P	W	L	T	F	A	Pts.
Winnipeg	30	18	11	1	142	100	37
San Diego	27	15	10	2	93	90	32
Houston	25	12	9	4	82	73	28
Phoenix	28	12	14	2	95	117	26
Edmonton	29	12	16	1	82	106	25
Calgary	27	10	15	2	82	87	22

Next game: Tonight — Quebec at Phoenix.

HOUSTON (1) — Ron Hansis (1st), NEW ENGLAND (5) — George Lyle (15th, 16th, 17th), Gordie Roberts (6th), Dan Bolduc (3rd). Attendance: 7518.

CINCINNATI (1) — Ron Plumb (3rd). SAN DIEGO (6) — Norm Ferguson (15th, 16th, 17th), Bob Dobek (3rd), Tony Cassolato (4th), Andre Lacroix (9th). Attendance: 5072.

WINNIPEG (4) — Dan Labraaten (10th), Bobby Hull (2nd), Anders Hedberg (29th), Peter Sullivan (12th). CALGARY (2) — Rick Seiche (7th), Don Tannahill (3rd). Attendance: 4413.

FLIN FLON (7) — Dale Baumgartner, Earl Switzer 2, Brad Cox, Ray Markham, Clyde Donnelly, Glenn Hicks. REGINA (7)—Gerald Minor 3, Kevin Krook, Greg Ing 2, Mike Flegel. Attendance: 1000 est.

PORTLAND (0), MEDICINE HAT (2) — Ron Areshenkoff 2. Attendance: 2497.

KAMLOOPS (4) — Alan Young, Jamie Gallimore, Reg Kerr, Clint Eccles. NEW WESTMINSTER (4) — Ray Creasey, Mark Lofthouse, Doug Derkson, Brian Young. Attendance: 1706.

BRANDON (8) — Bill Derlago 2, Gord Kaluzniak, Brian Propp, Wayne Ramsey, Dave Semenko, Brad McCrimmon, Murray Thompson. LETHBRIDGE (2) — Steve Tambellini 2. Attendance: 3383.

Cougars obtain three in trade with Pats

Manager-coach Pat Ginnell made it official Wednesday—Victoria Cougars have obtained three players from Regina and have sent three to the Pats, lowest-ranked team in the Western Canada League.

Scheduled to arrive here today are winger-defenceman Keith Hertz and centre Ron Trafford, both 19 and in their second seasons of WCHL play. They'll probably play Saturday when Kamloops Chiefs visit for an 8:30 p.m. game.

The third newcomer, right-winger Rick Odegard, has returned to his home in Hanna, Alta. to "think things over" but Ginnell hopes the 17-year-old rookie will join the team for a road trip later this month in Alberta.

Sent to the Pats were second-year defenceman Greg Tebbutt, 19, rookie winger Lorne Schmidt, 18, and 19-year-old winger Hugh Ellis, who had completed two games of a three-game trial after joining the Cougars last weekend from Assiniboine Park of the Manitoba Junior Hockey League.

Rumors of the trade were flying around Memorial Arena on Tuesday night during a game with New Westminster Bruins but Ginnell had nothing to say after the teams had battled to a 2-2 tie.

Ginnell said Hertz, a six-foot 188-pounder would be used on defence as Cougars have only four blueliners, fourth-year player Lorry Gloeckner and rookies Leroy Heck, George Phillipoff and Mark Robinson.

In 66 games last season, Hertz scored 15 goals and drew 27 assists. He played 13 games with Edmonton Oil Kings (now Portland Winter Hawks) and 53 with the Pats.

Trafford, six feet and 168 pounds, scored five goals and drew four assists in 46 games last season with the Pats and Odegard, a teammate of Cougar rookies Mike Toal and Alvin Szott last season, scored 55 goals and drew 59 assists for Red Deer Rustlers of the Alberta Junior Hockey League.

"We may wait a year on Odegard as we have four rightwingers at the moment," Ginnell said.

Tebutt, who sat out a game here Nov. 27 against the Pats, had seven goals and 11 assists in 29 games while Schmidt, a top prospect from Prince Albert Raiders of the Saskatchewan Junior Hockey League, managed only five goals and four assists in 28 games.

In league play Wednesday, Bruins scored in the final minute to salvage a 4-4 tie with the visiting Chiefs, Medicine Hat Tigers blanked the visiting Winter Hawks 2-0; Brandon Wheat Kings thrashed the Broncos 8-2 in Lethbridge and the Pats battled to a 7-7 tie with Flin Flon Bombers in Regina.

Tebbutt drew an assist on the first goal for the Pats.

The tie extended a Regina winless run to 25 games, one short of the league record established by Vancouver Nats (now Kamloops) in the 1972-73 season.

★ ★ ★

WESTERN DIVISION

	P	W	L	T	F	A	Pts.
New West.	30	16	8	6	136	89	38
VICTORIA	30	16	11	3	137	110	35
Kamloops	32	13	12	7	141	133	33
Portland	28	14	12	2	129	121	30

CENTRAL DIVISION

	P	W	L	T	F	A	Pts.
Lethbridge	28	14	8	6	148	120	34
Med. Hat	32	12	13	6	139	145	32
Calgary	33	11	16	6	147	169	28
Winnipeg	27	13	14	0	134	133	26

EASTERN DIVISION

	P	W	L	T	F	A	Pts.
Brandon	32	13	5	3	166	102	31
Saskatoon	29	14	13	2	137	132	30
Flin Flon	31	5	18	8	124	173	18
Regina	32	5	25	4	77	218	9

Next games: Friday — Winnipeg at Flin Flon, Brandon at Calgary, Portland at Lethbridge, Saskatoon at Regina.

The Original Knight
SOLUNAR TABLES
When To Fish Or Hunt

According to the Solunar Tables calculated for this area, the best times for hunting and fishing for the next 48 hours will be as follows (Times shown are **Pacific Daylight** times):

A.M. Minor Major		P.M. Minor Major	
TODAY			
6:15	12:40	6:50	1:10
TOMORROW			
7:10	1:30	7:40	1:55

Major periods, lasting 1½ to 2 hours, dark type.
Minor periods, shorter duration, light type.

McAdoo with Braves as talks continue

BUFFALO (AP) — High-scoring Bob McAdoo, the centre of trade talk for days, could very well continue playing for Buffalo Braves, co-owner Paul Snyder said Wednesday.

Snyder will "try to work out the contract differences with McAdoo with or without his agent," team publicity director Mike Shaw reported.

Both New York Knicks and Seattle SuperSonics were hoping to acquire the three-time National Basketball Association scoring champion, but Snyder's brief announcement appeared to have stymied their plans.

"Snyder is now leaning toward not dealing McAdoo to the Knicks and there is a good possibility we may not trade McAdoo to anyone at all," Shaw said.

The Braves now are paying McAdoo, in the final year of his five-year contract, $400,000 annually.

Snyder said earlier this week he had offered McAdoo a five-year, $2.5-million contract. McAdoo agreed to the pact, but his agent, New York lawyer William Madden, turned it down, Snyder said.

McAdoo now denies he approved the offer.

The Knicks were reported ready to complete a $6-million deal for McAdoo, paying the Braves $2.5 million, giving them forward John Gianelli, signing McAdoo to a $500,000-a-year contract and picking up the $1 million in deferred payment owed him by the Braves, beginning in 1988.

Then, on Tuesday night, word came from Seattle that Sonics' owner Sam Schulman reported he had reached an agreement in principle with Snyder to acquire McAdoo. Snyder denied the report.

Schulman said he expected McAdoo to undergo a physical examination Thursday and complete the trade so the six-foot-10 McAdoo could play against Golden State.

But McAdoo still was with the Braves. He flew with his team-mates to Philadelphia for Wednesday night's contest against the '76ers.

He played about half the game as the '76ers scored a 123-102 win.

Other scores:

Boston 104, Portland 95.
N.Y. Knicks 105, N.Y. Nets 95.
Seattle 109, Washington 99.
Detroit 107, Chicago 100.
Indiana 111, Los Angeles 98.
Atlanta 117, San Antonio 106.
Phoenix 116, Houston 95.

Centennial Shield event draws excellent entry

Victoria high school is presenting the first annual Centennial Shield Basketball Tournament this weekend, and the host Totems will have to show some old-time power if they are to give the event a fitting sendoff by topping their seven rivals.

Oak Bay Bays, currently rated as the best high school basketball team in Canada, will naturally start as favorites to become the first winner of the Centennial Shield. But it won't be easy.

Nanaimo Islanders, who scored the first big upset of the season on Vancouver Island with a home-floor win over the Bays, the Burnaby South Rebels and Rutland Voodoos figure to be tough. And North Delta Huskies, Mennonite Educational Institute Eagles, Max Cameron Tartans and the Totems can't be taken lightly.

Bays, who were 33-6 last season while winning the Island championship and finishing second in the B.C. tournament, will be led by Ken Kirzinger, a B.C. All-Star in his sophomore season, and Craig Higgins, rated by some as the best high-school guard in Canada.

Nanaimo, a team built around six-foot four-inch Gerald Kazanowski and Mike Montgomery, an outstanding guard who has averaged 25 points a game, has only one loss in exhibition play this season. The tournament should provide some hint of just how much of a threat the Islanders will be in playoff play.

Burnaby South, a 30-5 team last season, when it was sixth in the B.C. tournament, is also unbeaten this season and looms as a bona fide challenger for provincial honors. Spark for the Rebels is J. C. Kootnekoff, a hot-shooting guard.

Rutland's Voodoos, 24-12 last season, have been beaten only once this season and are currently ranked fourth in B.C. North Delta has only one starter back from the team which logged a 32-7 record last season and finished third in the the provincial tournament, but the Huskies are seldom easy. The MEI Eagles, Max Cameron (Powell River) and Totems all have possibilities and will be trying to show they are not the outsiders.

The knockout competition starts at 4 p.m. Friday, and the luck of the draw has placed Oak Bay, Nanaimo, Rutland and North Delta in the top half.

The first game is between MEI and Burnaby South. At 5:30 p.m. Friday, North Delta and Nanaimo tangle, then it's Rutland and Oak Bay at 7 and Max Cameron and Victoria at 8:30.

Play Saturday starts at 10 a.m., and succeeding games are at 11:30 a.m., and 1, 2:30, 6, 7:30 and 9. Semi-finals on the winners' side are at 1, for the top half of the draw, and 2:30 p.m., and the championship game is at 9 p.m.

Official opening ceremonies are at 8:30 Friday night, and the highlight of the tournament will be presentations to Al Roper, son of W. H. "Bill" Roper, and George L. "Porky" Andrews. They will be plaques which denote that the old gymnasium is now the W. H. Roper Gymnasium and the new gymnasium is now the G. L. Andrews Gymnasium.

Sport today

HOCKEY

8 p.m. — South Island Junior "B" League: Saanich Braves vs. Oak Bay Trios, Oak Bay Recreation Centre.

8:25 p.m. — South Island Big Six League: Chemainus Blues vs. Victoria Athletics, Pearkes Arena.

BASKETBALL

9 p.m. — Victoria Senior "B" Men's League: James Bay Athletic Association vs. Stevens Interiors, Lambrick Park Junior High School.

Defenceman to minors

BOSTON (AP) — Boston Bruins of the National Hockey League sent defenceman Darryl Edestrand to Rochester of the American Hockey League on Wednesday for four games for "conditioning purposes."

Flyers triumph

	P	W	L	T	F	A	Pts.
Saanich	19	16	3	0	190	55	32
Fuller Lake	20	14	2	4	147	58	32
Esquimalt	19	11	5	2	153	64	26
Juan de Fuca	20	10	8	2	107	92	22
Oak Bay	19	8	9	2	94	97	18
Victoria	20	6	11	3	77	119	15
L. Cowichan	19	3	13	3	71	163	9
Mill Bay	20	1	18	0	35	224	2

Next game — Tonight Saanich vs. Oak Bay at Oak Bay at 8:00.

Fuller Lake Flyers are back in a first-place tie with Saanich Braves in the South Vancouver Island Junior "B" Hockey League.

The move came Wednesday at the Fuller Lake Arena, where the Flyers picked on the last place Mill Bay team for an 18-0 decision.

Flyers, who had a 65-15 edge in shots on goals, got seven goals in each of the last two periods. Terry Ellison took advantage of the chance to tie Ron Jobson of Saanich Braves for the individual point lead, making up ground lost Tuesday night, with a goal and four assists.

Ron Kadun had four goals. Wayne Wrigglesworth scored three times and Gene Wrigglesworth, Greg Chadwick, Tracy Sherwood and Ken Bell all scored twice. Don Bodger and Dennis Young were the other goal-scorers.

FAST ACTION HOCKEY
INTERMEDIATE "A"
VICTORIA ATHLETICS
Every Thursday
8:30 P.M.
G. R. Pearkes Arena

Finley blasts Kuhn, fellow owners

New contracts revealed

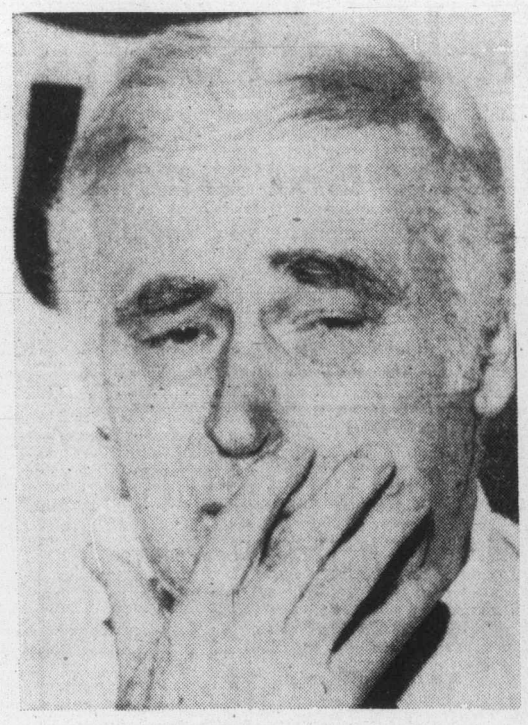

Charles Finley ponders question

LOS ANGELES (UPI) — In calm, cold, unemotional tones, Charley Finley pointedly accused commissioner Bowie Kuhn Wednesday of providing baseball with "no leadership" and destroying his once world champion, Oakland A's. He also said his fellow owners were destroying the games because of their profligate reckless spending on free agent ball players.

Finley was never more articulate in his 17 years in baseball as he addressed a room packed to capacity with newsmen covering the winter baseball meeting here.

"As much as I love the game of baseball," Finley said, "I simply can't hack it. What I'm thinking of doing now is going public."

Finley didn't hide a thing. He astonished his listeners by providing them with a detailed breakdown on the salary figures of all six of his Oakland players he has lost this year because they played out their options. The six he lost were Sal Bando, Joe Rudi, Don Baylor, Gene Tenace, Rollie Fingers and Bert Campaneris.

Finley, whose case against Kuhn comes up in federal court in Chicago next week over whether or not the commissioner had any right to keep him from selling Vida Blue, Rudi and Fingers for $3.5 million early last season, defended his aborted sale of those players by explaining he only was attempting to sell them so he could actually improve his club.

"My plans at the time were to take that $3.5 million and position myself to be able to buy the contracts of those players who became free agents at the end of the season," he said. "Had I been able to do that, the Oakland A's would have been a stronger ball club than they ever were."

Finley said at least half the teams in the major leagues, if not more, are fighting for survival. He included himself in that group.

"Baseball has no leadership and that's why we are in the predicament we are in today," he said. "There is one individual who calls himself the commissioner of baseball who has singlehandedly destroyed the Oakland baseball club and potentially destroyed baseball in its entirety."

Inasmuch as his case against Kuhn now is in the process of adjudication, Finley said it would be improper for him to answer any questions regarding those proceedings. But he added he was "enthusiastic of our chances of winning that decision."

In response to Finley's remarks, Kuhn said, "I am aware of what Mr. Finley's been saying about me. It is obvious that what he is trying to do is draw me into a name-calling contest. I think this is for the purpose of his litigation against me. I have no intention of being drawn into such a contest and will continue to treat Mr. Finley in the fair manner which I think my job requires."

"Right at this moment I'd like to say I do not blame the players at all for the money they are receiving," said the A's owner. "If I were one of the players, I'd do the same thing. There are two things wrong with baseball today. One, there's no leadership; and two, is the stupidity on the part of the owners.

"The handwriting is on the wall," he went on. "There's going to be a day of reckoning and that day is not tomorrow, it was yesterday and today."

Finley said there is talk now of the government regulating all sports. Ironically, he made his comment as a house select committee in Washington is on the verge of recommending on Friday to Congress that baseball's anti-trust exemptions be eliminated.

"I'm soprry to have to stand here today and say I'm in favor of the government regulating sports before the great game of sports itself is totally destroyed."

Finley then revealed that he is considering going public with his A's. One of the reasons for that, he said, was because "the guts" have been ripped out of his ball club with the loss of his six players.

Step by step, Finley revealed the huge money sums his former players were given by new clubs to sign with them at the end of this past season.

"Take Joe Rudi, for example," he said, referring to his ex-outfielder-first baseman who was signed by the California Angels. "He is getting $2,090,000." Finley then went on to break down Rudi's five-year contract year by year and added that Angels' owner Gene Autry also presented Rudi, along with that five-year contract, "a check for a million dollars just for putting his name on the contract."

Finley said Fingers was given $215,000 a year for six years by San Diego, plus a bonus of $310,000.

"That's a total of $1.5 million," he said.

One by one he furnished the new salaries of the other four players he lost. Tenace, Finely said, will get $1.6 million from the Padres, while Baylor will recieve $1,020,000 over six years from the Angels.

"You wonder how I lost them?" he asked.

Campaneris, according to Finley, is getting $190,000 a year for five years from the Texas Rangers.

"That's $950,000, he said. "No bonus, but I'll say one thing — if anyone got gypped, Campaneris got gypped because he was the sparkplug of our ball club and the most valuable player I had in my 17 years with the club."

Finley, speaking 90 minutes nonstop, revealed Bando will be getting $250,000 a year for five years from the Milwaukee Brewers, taking only $100,000 a year for those five years and deferring the remainder over the next 20 years at $40,000 a year.

"That's pretty nice," Finley said. "Now when I read these figures to you, don't stand there and say 'Finley, you cheap bastard.' I tried to give these fellows more money this year, but they knew they could get much bigger money by playing out their options. I don't criticize them though, I would have done the same thing."

The A's owner pointed out that the Brewers have 17 owners who are advertised to be worth $550 million and the Yankees have eight owners said to be worth in the same general area.

"Let's take the Yankees," he said. "They have these owners and they can deduct these losses on their tax returns. Meanwhile, the Yankees get stronger, but in the end the rich clubs will destroy baseball. There is no way clubs like the A's and the Minnesota Twins can survive this battle. We don't have the outside income.

"That's why I'm seriously considering going public with the Oakland A's and having a tax shelter for the working man. The Yankees have fun. The average working man enjoys nothing. I'm thinking about telling him 'Come on in! Own part of a jock. Good tax shelter. Buy a part of baseball and enjoy it.' When I do that you'll see hellsapoppin."

Finley delivered his statements articulately and there was no levity whatsoever in his presentation until he finished. Answering some of the newsmens' subsequent questions, however, he said, there should be a "summit meeting" between the players association and the baseball owners to see what could be done about the present dilemma.

"I asked one of the owners where are we headed?" Finley revealed. "He said 'to the outhouse.' I said 'I'll see you there'."

Scott's agent balks at Red Sox contract

LOS ANGELES (UPI) — The trade of slugging first baseman George Scott back to Boston may fall through because Scott's agent won't accept a contract offer made by the Red Sox, it was reported Wednesday night.

Scott, 33, was traded, along with outfielder Bernie Carbo to the Red Sox Monday for first baseman Cecil Cooper.

Red Sox assistant general manager John Claiborne visited with Scott's agent, Gary Walker, at Phoenix, Ariz., Wednesday afternoon and reported that Walker told him he would advise Scott to reject the Red Sox offer.

Scott, who was unhappy with Milwaukee manager Alex Grammas last season, wants a five-year no-cut contract.

Claiborne said a final decision on the matter was to be made by 9 a.m. PST today at the baseball winter meetings here.

The reason the deal could fall through if Scott Balks at the Red Sox' offer is because Milwaukee got only oral approval instead of written approval for Scott to make the trade, Claiborne said.

Under baseball's 10-and-5 rule, Scott must give his written approval fo any trade.

Scott, who hit .274 with 18 home runs and 77 RBIS last season, is under contract to play for the Brewers through 1977.,

The Red Sox have offered a year's extension to Scott's contract and a raise in pay. Scott made $13,000 in 1976.

Padres trade for Hendrick

LOS ANGELES (AP) — Cleveland Indians traded slugging outfielder George Hendrick to San Diego Padres for three players, it was announced Wednesday.

The Indians received outfielder John Grubb, catcher Fred Kendall and infielder Hector Torres for Hendrick who had zeen one of the most sought-after players at major league baseball's winter meetings.

The Indians had been offering Hendrick to several teams, seeking a catcher in exchange after trading away two receivers, Alan Ashby and Rick Cerrone, in separate deals with the AL expansion Toronto Blue Jays.

The Padres were able to part with Kendall, their regular catcher last season, because of the acquisition last month of free-agent Gene Tenace.

Hendrick batted .265 and led the Indians with 25 home runs and 81 runs batted in last season.

Kendall hit .246, with two homers and 39 RBIs for the Padres. The speedy Grubb batted .284, with five homers and 27 RVIs, but was injured for part of the season, missing 53 games. Torres batted .195 in 74 games, hitting four homers and driving in 15 runs.

Three-way swap

LOS ANGELES (AP) — Chicago Cubs sold outfielder-first baseman Peter LaCock to Kansas City Royals and purchased outfielder Jim Dwyer from New York Mets as part of a three-way deal completed Wednesday at baseball's meetings.

The Mets are to receive a player to be named later from the Royals.

LaCock batted .221 with eight homers in 106 games for the Cubs last season.

Dwyer, acquired by the Mets in a mid-season trade with Montreal Expos, batted .181 in 61 games.

Dwyer was dropped from the Mets' 40-man roster at the end of the season and was placed with Tidewater of the International League. He was available for the $25,000 draft price, but was not picked by any team.

The Cubs later acquired outfielder Greg Gross from the Houston Astros in exchange for a highly-regarded minor league infield prospect, Julio Gonzalez.

Gross, 24, hit .286 in 128 games for the Astros last season, but had no home runs and only 27 RBI. Gonzalez, 23, hit .281 for the Cubs' Wichita farm club in the American Association.

DRINKING . . .
If you want to drink and can, that's your business. If you want to stop and can't, that's our business.
ALCOHOLICS ANONYMOUS
1005 View St. 383-0415

A TOUCH OF CLASS...
a Christmas Gift from Wilson's

Viyella
Holiday Shirts By
DEACON BROS and ARROW
The most wearable gift you can choose for him . . the easy-going Viyella shirt for his comfort and smart fit he enjoys. We have an excellent choice in time for Christmas shopping.
55% Wool, 45% Cotton, Viyella is cosy and warm without weight or bulk, and it washes beautifully. In plaids, checks and plain colors. S.M.L. and XL.
Tartans and Checks $28
Plain Shades $26
CHARGEX master charge
W&J WILSON LIMITED
HOURS: 9 a.m. to 5:30 p.m. daily
1221 Government Street (Opp. the Post Office) 383-7177
1210 Newport Ave. (Oak Bay) 592-2821
Empress Hotel (721 Government St.) 383-1919
City Parking Facilities Tickets Validated Here
12-8

SKI RENTALS
new equipment at
"The Pro Shop"
SKI & RACQUET SPORTSWORLD SPECIALISTS
SPORTSWORLD Hillside Shopping Centre
11-24

Jus·Rite PHOTOS
Canon Palmtronic 8
CALCULATION IN YOUR PALM
LD-84

A New
Portable Calculator with Large Clean Display
Light and Compact Design
The Palmtronic 8, weighing only 160 grams (5.6 ozs.) is small enough to put inside your pocket, and can be used with 2 penlight batteries or optional AC adapter.
8-Digit Capacity
The 8-digit capacity of the Palmtronic 8 can be fully used thanks to the all-floating decimal point and leftmost significant digit priority systems, and complex calculations can be done accurately.
Percentage, Add-on and Discount Key
A special key simplifies calculations involving percentages. A certain percentage of a given number can be instantly obtained by the use of this key. Furthermore, the number obtained can be added to or subtracted from the original number by depressing the + or - key, followed by the % key.
Automatic Constant Function
Easy-to Read Clean Display
The large, blue numerals are so easy to read and good on your eyes that you won't be fatigued by hours of calculation.
Functional Keyboard and Simple Operation
SPECIAL
13.88
AC ADAPTER 4.95
CERTIFIED PHOTOGRAPHIC COUNSELOR
CHARGEX master charge
12-8
Jus·Rite PHOTOS
716 Yates 384-8041 | TOWN AND COUNTRY 383-4621 | HILLSIDE CENTRE 595-8111 | SIDNEY 656-6613

PLASKOLITE SHEET
Save Energy with... The In-Sider Storm Window
A storm window that installs inside your home

24"x36" ..... ea. $3.75
38"x56" ..... ea. $9.85
44"x64" ..... ea. $12.95
38" Trim ..... ea. $1.45
50" Trim ..... ea. $1.95
66" Trim ..... ea. $2.60
50" Sill ..... ea. $1.95
Trim adhered to frame permanently and snaps open for removal of storm window.
PELAGIC
PACIFIC INDUSTRIES (1974) LTD.
428 EAST BURNSIDE RD. (AT THE ALPHA ST. CORNER)
386-1811 or 386-7814
12-1 HOURS: MON.-FRI. 8:30-5, SAT. 9-4

SPENCER'S STORES LTD.
3 BIG DAYS
THURS., FRI., SAT.
OR UNTIL QUANTITIES LAST
Downtown BONUS DAY
QUALITY SPORT SHIRTS
Tricot knit sport shirts by a leading Canadian manufacturer. Long-sleeve style with placket button front and single-breast pocket. Excellent selection in fancies and plains.
Was a $15.00 value for 12.95
Now 9.99
PRE-TIED NECK TIES
"Snapper" hook-on ties of 100% washable polyester. Many assorted colors and patterns.
A $4.00 value..... 2.49
"WILKINSON" RAZOR BLADES
Super-sword stainless steel edge. (Five blades per pkt.) Reg. 89¢ ..... 49¢
MEN'S JAC-SHIRTS
Features double yoke shoulder, button-down flap pockets. Comes in assorted plaids of warm 55% wool. Sizes S, M, L, and XL. Reg. $12.95 ..... 10.99
FLIGHT BAGS
Full man size. Holds up to three suits, made of extra-tough "VYLON" and has two zipper side pockets.
19.95
MEN'S SKI TYPE MITTS
Very warm feather filling with nylon shell and vinyl re-inforcing. Your choice of navy, blue or brown. Reg. $4.95.
3.99
McGREGOR'S DRESS SOCKS
Made of "super wash" 60% virgin wool. Good assortment of plain colors in stretch sizes. 10 to 13. Reg. $2.49.
1.95
SNOWMOBILE BOOT
Quality Czech make. Rubber bottoms, nylon tops, felt sock inside liner. Sizes 8 and 9 only. Reg. $10.95. Sale 6.99
BEACH SANDAL
Hawaiian Christmas? Clearance last summer's stock Foam soles with leather tops. Sizes 6 to 11 Reg. $9.95. Sale..... 4.99
RUBBER BOOT
Special job lot purchase Hi-top 9 eyelet net lined, insulated to above ankle. Full bellow's tongue. Sizes 7 to 11 Only 5.95
ROLLER-TIP TROLLING ROD
6½-foot solid glass for heavy fishing. Hardwood handle with adjustable reel seat. Reg. $15.95. Sale 12.99
PATIO BELL
Clear ringing bell for camp, patio or boat. Complete with hanging bracket. Reg. $3.49. Sale..... 1.99
AUTO WASH MITT
Wear like a glove—excellent results. Reg. $1.59. SALE 1.29
HOUSEHOLD AXE
Regular 28" handle with 2¼-lb. head. Reg. $7.69. SALE 5.99
LADIES' "BUBBLE" UMBRELLAS
Clear vinyl cover. Reg. $2.95 ..... 1.99
VINYL GROUND SHEET
Large 10'x12' size, good for many uses. Heavy duty vinyl with heat sealed edges and reinforced plastic grommets. Reg. $5.95. SALE..... 3.99
GREASE GUN
Don't be greased-off — service your own car! Powerful lever-type pump action. Uses cartridge or bulk loading. U.S. made. Reg. $8.95. SALE..... 6.99
12-9
SPENCER'S
1110 Government ~ Downtown

Intrepid on block

PHOENIX (AP) — Want to buy the two-time America's Cup winner Intrepid for only $125,000?

Court-appointed trustees for U.S. and Lincoln Thrift Associations have announced plans to sell the 12-metre racing vessel in order to convert assets of the defunct firms to cash for distribution to investors.

Lincoln Leasing Corp., one of the companies under trusteeship, owns Keehi Dry Dock Corp., a Hawaiian firm that owns the Intrepid.

Trustees said they authorized a Honolulu yacht brokerage firm to sell the Intrepid "at a price of not less than $125,000."

Judge Walter Craig put the thrift firms into receivership a year ago when the U.S. Securities and Exchange Commission filed suit accusing them of fraud. A receiver's report indicated that at least $29 million of $53 million deposited by some 33,000 investors had been lost.

Trustees say initial distribution of assets is expected next year but investors should not expect to get back more than 10 cents on the dollar.

Intrepid won the America's Cup twice, beating Australia's Dame Pattie in 1967 and Australia's Gretel II in 1970.

Robert H. Fendler, founder of the U.S. and Lincoln Thrift, purchased Intrepid in May 1974 from Seattle Sailing Foundation, a tax-exempt group that raced it in the 1974 America's Cup trials.

Intrepid lost the 1974 trials to Courageous, which defeated Australia's Southern Cross to keep the cup in the United States. When he purchased the Intrepid, Fendler said the sloop would be refitted in Hawaii and raced in the 1977

Whalers buy rightwinger

CINCINNATI (AP) — New England Whalers purchased right winger Dale Smedsmo from Cincinnati Stingers.

Alston

Don't look back—Alston

LOS ANGELES (AP) — Harried baseball managers caught up in the hazardous game of musical chairs could take heed of the wisdom of Walt Alston.

"My philosophy," said the grandfatherly one-time school teacher from Darrtown, Ohio, "has been to never worry about yesterday, only look to tomorrow.

"Look at misfortune the same way you look at success. Don't panic. Do your best and forget the consequences."

Alston was honored at a luncheon Wednesday marking his retirement after 23 years of guiding the Dodgers' destiny in Brooklyn and Los Angeles.

More than 800 baseball people gathered in a huge ballroom to pay tribute to the man who took over the Dodgers as an interim skipper in 1954 and remained for three decades.

"He's a legend," said Steve Garvey, the all-star infielder.

"Baseball will never forget him," said Don Drysdale, who teamed with Sandy Koufax for a pitching tandem that shared some of the Dodgers' greatest moments.

"The envy of all managers," said Dick Williams, whose managerial odyssey led him from Boston to Oakland, to California, to Montreal.

"He was lucky to be connected with a fine organization. He was man enough to prove himself on the job year after year."

Alston, 65, said he would return to his Ohio home and spend the rest of his days with his hobbies — hunting, woodworking and playing with his grandchildren.

"Everybody's asking me what I'm going to do. I don't know, but I intend to stay in baseball. Baseball has been good to me and I enjoyed every minute of it . . . almost every minute," he said, eliciting a laugh.

"I'm going to stay with the Dodgers and help them any way I can.

Bay Meadows

Results, entries

SAN MATEO, Calif. — Results of Wednesday's thoroughbred racing at Bay Meadows with entries for today:

FIRST RACE
Coral Pearl (Diaz) $14.80 7.00 $4.80
Grand Opening (Dinicola) 5.60 3.60
Proud Flower (Archuleta) 3.20
Time — 1:47 4-5.
No scratches.

SECOND RACE
Im Loppy (Mahorney) $5.00 $3.40 $3.00
Admiral's Isle (Schacht) 6.40 4.20
Captain C.C. (Munoz) 3.40
Time — 1:12 1-5.
Daily Double paid $86.00.
Scratched — Could Be Best, Rugged Red, Jake's Rivet, Edith's Dancer.

THIRD RACE
Initial Contact (Daiz) $6.80 $3.80 $2.80
Leos Aussie (Yaka) 10.00 5.00
Silvan Hill (Munoz) 2.60
Time — 1:40 1-5.
Scratched — Little Coops, Classic Proportion.

FOURTH RACE
Lady Lucks Time (Caballero) $5.60 $3.60 $2.80
Tilin Tillie (Aragon) 13.00 7.20
Carolei (Schacht) 3.00
Time — 1:41 2-5.
Scratched — Pennys Treasure, Nasty Nany.

FIFTH RACE:
Tessie J. (Olivares) $25.20 $9.20 $7.60
Contro's Princess (Brogan) 6.40 4.60
Matsy (Spencer) 12.00
$5 Exacta paid $312.50. Time 1:45 2-5.
Scratched—Wendy's Rebel, Winter in Paris, Royal Marriage, Ubet I'll Fly.

SIXTH RACE:
Where Ert Thou (Hincay) $3.40 $3.20 $2.60
Lexi Jane (Yeka) 6.40 4.00
Whither Thou Goest (Al Diaz) 4.00
Time 1:12 1-5.
No scratches.

SEVENTH RACE:
Hypericnite (Pinchy) $4.20 $3.00 $2.60
Rural Rhythm (Mahorney) 5.20 4.20
Matchless Deeds (Pierce) 4.00
Time 1:12.
$5 Exacta paid $75.50.
No scratches.

EIGHTH RACE:
a-Lady of the Lake (Mena) $3.40 $2.20 $2.20
Any Time Lady (Arterburn) 2.80 3.20
A-Up To Juliet (Pierce) 3.40 2.20 2.20
Time 1:44 3-5.
a-entry.
No scratches.

NINTH RACE:
Line O Who (Archuleta) $82.80 $31.60 $20.80
Tok of Tunes (Munoz) 6.80 5.20
Gather (Pincay) 3.40
Time 1:53 2-5.
$5 Exacta paid $2,911.50.
Scratched—Whips and Chains, Big Bad Chuck.
Attendance 10,332. Mutuel handle $1,505,588.

Entries

FIRST RACE — $3,500 claiming, three-year-old mares, six furlongs:
Belle Nearca (115) York
Candys Dandy (118) Ochoa
Cactus Rocket (118) Lague
Daurio (118) Volzke
Old J.H. (118) Lewis
x-Der Yolder (113) Dailey
Capsago (118) Brogan
Mossys Proper (120) Hamilton
Horse Soldier (120) Rond
San Virue (115) Winick
The Chalk (118) Delia
Jive Talking (118) Schacht
x-Phar Deal (110) Garcia Jr.
Migoli Dancer (118) Campas
Denlike (120) Garcia
Twenty Dons (118) Ramirez

SECOND RACE — $4,500 claiming, three-year-old fillies, six furlongs:
Noorsknowhow (114) Winick
Knightly Serenade (114) Schacht
Balance Of Gold (117) Dinicola
Stephis Girl (117) Goldsmith
Captivating Ms (114) Afterburn
x-Home With Courage (109) Aragon
Margret Jenine (114) Ramirez
Marks Sister (114) Volzke
Rapid Ruple (114) Diaz
Sukiyaki Sauce (114) Ochoa
Star Heart (114) Rond
Sweet Jodie (114) Spencer
x-Miss Daunt Pocket (109) Felton
x-Top Rae (109) Gonsalves
Fourth Princess (117) Mahorney
Magic Myth (114) Ochoa

THIRD RACE — $4,000t claiming, two-year-old mares and fillies, one mile:
Quilches Pet (117) Ramirez
Policy Renewal (117) Rond
Cmon Snapdragon (117) Caballero
Fire Bird Miss (117) Burkes
Dublins Bubble (117) Gomez
Care N Foryou (117) Ochoa
Smilen Princess (117) Delia
Gale Of Laughter (117) Mena
Peppys Rally (117) York
Double Lovely (117) Diaz
Wildly (117) Pineda
x-Lors Dante (112) Ochoa
Madaboutyou (117) Winick
Rivets Mark (117) Lague

FOURTH RACE — $4,500 claiming, two year old maidens, colts and geldings, six furlongs.
Silver Pin (118) Gomez
Edies Delight (118) no boy
Stormy Serenade (118) Winick
Jules Beau (118) Pierce
Bay Thunder (118) Diaz
California Dancer (116) Ramirez
Sullivans Royal (118) Raterburn
Misty Hitter (116) Jones
Pyrgos (118) Munoz
Eager Star (118) Schacht
Henosee (118) Olivares
New Cash (116) Pincay Jr
xProper Kid (113) Dailey
Salontine (116) Spencer
xColorado High (113) Felton
Lousam (118) Hamilton

FIFTH RACE — $4,500 claiming, three year old fillies, one and one-sixteenth mile.
Greaty Tryst (114) Yaka
Azure Lark (114) York
Fleetawakening (114) Caballero
Can Never Tell (114) Lague
Strand (114) Munoz
xStealing Rhythem (109) Ochoa
Miss Racko Lamb (114) Rond
xAh Marie (109) Gonsalves
Vitality Gigi (114) Winick
Marlenes Star (114) Volzke
Les Go Lilly (114) Gomez
Win Big (114) Pincay Jr
La Jolla (114) Olivares
Twoer Gold (114) Burkes
Haya Royal B (114) Spencer
xDiablos Miss (109) Aragon

SIXTH RACE — $7,000 claiming, three year olds, one and one-sixteenth mile.
Winter Sun (114) Pincay Jr
Usibio (114) Munoz
Prince Yendo (114) Mena
Jans Knight (117) Winick
Happy Go Goer (114) Archuleta
Cocktail Time (118) Gomez
Tuff Deal (114) Ramirez
Fames Way Jay (114) Schacht
Sea Painter (117) Diaz
Black Majesty (117) Olivares
xGame Steel (107) Dailey
Marsaquillo (114) Minin

SEVENH RACE: $5,500, claiming, three-year-olds and up, fillies and mares, six furlongs:
Sizzling Star (114) Goldsmith
Red Pegs (111) Mahorney
Ann Of Loveridge (112) Olivares
Ruth Celerity (111) Couto
Unique Blossom (114) Ochoa
Near Delight (114) Pincay Jr.
Duchess De Bar (114) Caballero
x-Luvamartini (106) Arterburn
Spring Loch (114) Yaka

EIGHTH RACE: $8,000, allowance, two-year-olds, one mile:
Rare Moment (113) Dnicola
Rulers Blade (115) Diaz
Minks Patient (115) Mahorney
Paper Asset (113) Gomez
Midnight Rehearsal (113) Mena
Direct Kiss (113) Pencer
El Cuadrillero (113) Winick
Topping Star (120) Pincay Jr.
Coriolis (113) Campas
Devils Bluff (113) No boy
x-Isle B Bold (115) Munoz

NINTH RACE: $4,500, allowance, three-year-olds and up, one and one-quarter miles:
Tiercel (114) Mahorney
Doctors Dilemma (114) Dnicola
Doc Mae (114) Olzke
Je Tadore (114) Burkes
x-Joe Bly (109) Ocoa
Scythians Shadow (114) Aka
Willru (114) Ramirez
Man The Lights (114) Munoz

x—Apprentice allowance.
Clear and Fast. 1st post 12:30 p.m. P.S.T.

WE'RE THE NEW GUYS IN TOWN
Mister transmission all canadian
Over 100 Locations In Canada and the U.S.
TRANSMISSION TUNE-UP
Play it safe this fall and winter.
Let us do all these things for you.
CHRISTMAS SPECIAL $11.50 all inclusive
★ Drain transmission.
★ Clean oil pan and filter.
★ Refill with specified fluid.
★ Adjust bands, line pressure, throttle, linkage and manual linkage.
★ Test performance and engine idle.
FREE COURTESY CAR ON MAJOR JOBS ONLY
FREE TOWING
Next to Midas Muffler
2417 DOUGLAS
388-4522
Open Daily 8 A.M.-6 P.M.
Saturdays 'til Noon
12-4

JEUNE'S
CHRISTMAS 88¢ SALE
SLEEPING BAGS
2-lb. JASPER • Goose Down • Rip Stop Nylon • Powder Blue • Full Zipper • Tapered Bag REG. 115.00. SALE 88.88
3-lb. DIAMOND HEAD Goose Down/Rip Stop Nylon Zippered Hood/ Green, Barrel Shape. REG. 169.50. SALE 138.88
4-lb. FORTREL Anti-Mist Cover/Full Zipper, Rectangular Shape. REG. 25.95 ..... 19.88
ENSOLITE ¼"x22"x56" Reg. 5.95 SALE 4.88
⅝"x22"x56" Reg. 9.95 SALE 7.88
2-MAN NYLON BACKPACKING TENT
• Polyweave Floor • Window and zippered Door with • Storm Flap • Stakes and Poles included • 4'x7'x-3'6" • No Sidewall, regular 34.95 SALE 24.88
TENT FLY FOR ABOVE TENT Regular 9.95 SALE 7.88
MINIPACKS 20% OFF
CAMPTRAILS DAYHIKER, Reg. 23.95 SALE 18.88
CAMPTRAILS DAY PACK REG. 16.95 SALE 13.88
KARRIMOR—FIORLAND REG. 35.95 SALE 28.88
KARRIMOR—BAMBIND LL reg. 14.95 SALE 11.88
KARRIMOR—BAMBIND 1 reg. 12.95 SALE 10.88
BLACKS ANORAKS
PULLOVER Egyptian Cotton, reg. 43.95 SALE 36.88
CAIRNGORM (ZIPPERED) reg. 44.95 SALE 36.88
PACKS FOR ALL YOUR HIKING NEEDS
KILIMANJARO PACK & FRAME Slip-on Bag Waterproof Nylon Reg. 21.95. SALE 14.88
CAMPKING PACK AND FRAME • Slip-on Bag, covered Zippers • Waterproof Nylon. Reg. 25.95. SALE 19.88
GERRY PACKS VAGABOND Reg. 52.00, SALE 38.88
TRAVELLER BAG AND SERIES 70 FRAME Reg. 103.00, SALE 68.88
OPEN THURS. AND FRI. TILL 9
CHARGEX • MASTERCHARGE
JEUNE BROS.
12-8
570 JOHNSON 384-4322

COUVELIER
Fitting Room
classic waistcoat
Co-ordinate your wardrobe with this crushed velour vest. Metal buttons and satin back with adjustable back buckle provide the interest. Unique pen pocket sets it apart from the rest.
Available in all sizes
Beige, Chocolate and Blue
$35.00
MAYFAIR MALL 12-9 382-4421

peetz
tackle & skis

ROSSIGNOL SKIS
TEAM (Jr. or Ladies' Ski) Reg. 110.00, SALE 88.00
COBRA (Jr. or Beginners' Ski) Reg. 120.00, SALE 96.00
CONCORDE (Intermediate or Recreational Ski) Reg. 160.00, SALE 128.00
APACHE (Fat Ski for Intermediate Reg. 120.00, SALE 96.95
ARGOS (Intermediate to Advanced Ski) Reg. 190.00, SALE 150.00
ROC/ST JR. (Jr. Advanced Ski) Reg. 145.00, SALE 115.00
ROC/ST SR. (Advanced/Intermediate Adult Ski) Reg. 235.00, SALE 188.00
EXHIBITION (Ballet Ski) Reg. 150.00, SALE 120.00
TYROL SKI BOOTS

	REG.	SALE
STRELA (Ladies)	89.95	69.95
ASTRO (Men's and Ladies')	119.95	99.95
SUPER PRO (Men's)	189.95	169.95
PRO (Ladies')	149.95	129.95
STAR (Men's and Ladies')	79.95	59.95

TYROL BIB WARM UPS (Farmer John Style) Blue, green, yellow, red, orange Reg. 50.00, SALE 39.95
WEST COAST WARM UPS (zipper down sides of legs) Reg. 23.95, SALE 19.95
PEETZ REELS

6" PEETZ REEL Reg. 29.95, SALE 24.95
RECORDER 5¾" PEETZ REEL Reg. 54.95 SALE 44.95
5" PEETZ REEL Reg. 23.95 SALE 21.95
VLCHEK TACKLE BOX lightweight plastic, 3 tray Reg. 14.75, SALE .. 11.95
SCOTTY SALTAIRE DOWNRIGGER Reg. 72.95 SALE 59.95
ROD AND REEL SET includes line (30 lb. test mono) Algonquin Rod/Steelite Reel Reg. 24.95 ..... SALE 18.95
LITTLE CHIEF SMOKER Reg. 57.95 SALE 39.95
OPEN 9 TO 9 THURS. AND FRI., 9 TO 5:30 SAT.
peetz
574 JOHNSON ST. CHARGEX 12-1 master charge 383-3652

Healthy Walton boosts Blazers

NEW YORK (AP) — The red ponytail is gone and so is the bandanna. So, too, are the aches and pains, the injuries as a professional basketball player.

"I'm healthy now, that's the biggest difference," said the soft-spoken centre who is playing the way the Portland Trail Blazers had hoped when they drafted him No. 1 in 1974 out of UCLA. "It's been a long time since I felt this good."

The Trail Blazers have been winning regularly of late and have taken over first place in the Pacific Division of the national Basketball Association. The biggest reason has been Walton, who has stayed healthy through the first quarter of the season and become a dominant pro centre.

The six-foot-11, 225-pounder is in great shape and is playing nearly 40 minutes a game. He still wears bandages on his knees, and after games he soaks his chronically sore feet in a tray of ice. But to have gone through seven weeks of the season with no injuries is a new experience, one he is enjoying.

"This is the most I've ever played in the NBA in one stretch," Walton said following a 111-94 victory over New York Knicks Tuesday night in which he contributed 16 points, 15 rebounds and eight blocked shots.

"Consistency, that's the important thing," he said. "I've been able to develop all areas of my game. When you play two weeks and then get hurt and sit out two weeks, you can't do that."

Walton, whose personal new look consists of a relatively trim red beard and only moderately long hair, is very happy with the new look of the Blazers, who dealt away long-time stars Sidney Wicks and Geoff Petrie in the off-season and obtained a host of new faces, including coach Jack Ramsay.

This is a very unselfish team, and it is really enjoyable to play that way," said Walton. "I like to run a lot, and with the people we have here we can really run the fast break."

Ramsay has nothing but praise for Walton, who leads the league in rebounding and blocked shots and is Portland's leading scorer at 21.1 points a game.

Bill has been just super," Ramsay said. "He's a very team-oriented guy. He's been working his tail off to help the team. He has great rapport with his team-mates."

Walton, 24, is the captain of the Blazers, a position to which he was voted by the other players.

Walton has been prominently associated with radical political causes in the past but says he prefers to concentrate on basketball during the season.

Hayes sets course mark in pro-am

PALM SPRINGS, Calif. (Reuter) — South Africa's Dale Hayes holed six birdies on his way to a course record 66 Wednesday to win the professional-amateur competition on the eve of the 24th annual World Cup and International Trophy golf championship at Mission Hills Country Club.

Hayes and his tournament teammate Bobby Cole, who had a two-under-par 70 to join a four-way tie for fifth place in the tune-up competition, are considered strong contenders in the 72-hole main event.

The pair won the cup for South Africa in 1974, Cole winning the trophy as best individual finisher. They did not defend last year.

One stroke behind Hayes in the pro-am was Kuo Chie-Hsiung of Taiwan.

Two man teams from 48 countries are scheduled to compete in the main event. George Knudson of Toronto and Dan Halldorson of Brandon will represent Canada.

Juvenile soccer

Schedule of weekend matches in the Lower Island Juvenile Soccer Association:

SATURDAY

10 a.m.

Division 8 North—Peninsula Dolphins vs. L. H. Peter Pollen, Sidney Elem.; Bays United McLaren Elec. vs G. H. Cosmo Royals, Pemberton Pk; Gorge Canadians vs. Evening Opts Colts, Hampton Pk.; Ex Prospect Lake Strikers vs Bay United Greens, Copley Pk.

Division 8 East—Cordova Bay Colts vs J. De F. Home Lumber, Lochside Pk; Evening Opts Mustangs vs Gorge Buccaneers, Lansdowne Sch; Bays United Maynards vs G. H. Coppen Jewellers, Maynard Pk.

Division 8 West—Prospect Lake Toros vs G. H. Vic Athletic Assn., Layritz "1"; J de F Oak Pk. Motel vs Lake Hill Kickers, Glen Lk. Sch; Peninsula Bobcats vs Gorge F.C., Brentwood Elem.

Division 9 North—Peninsula Hornets vs G. H. Lums Greenhouses, Sidney Elem; Prospect Lake United vs Juan de Fuca, Prospect Lake Park; Gordon Head R.C.A.F. vs L. H. Cedar Hill Esso, Malestic Pk.

Division 9 East—Prospect Lake Celtics vs Cordova Bay United, Northridge Sch; Evening Opts Pintos vs Bays United Maynards, Lansdowne Sch; J de F Tigers vs Gorge Canadians, Sangster Sch.

Division 9 South—G. H. Chew Excavating vs Sooke, Lambrick No. 1. Bays United Tigers vs L. H. Reg Midgley Good Guys, Hollywood Pk, Gorge F. C. vs Bye.

11 a.m.

Division 6A—Ev. Opt. Rovers vs. Gorge F. C., Lansdowne Jr; P. L. Rovers vs. L. H. L. H. Radicon, Copley Park; G. H. Smith Bros. Fdry. vs. Juan de Fuca Van. Isle Mldg., Lambrick II.

Division 6B — L. H. Cablevision vs. Peninsula Pumas, Reynolds Park; Cowichan Rd. Runners vs. Ev. Opt. Chinooks, Sherman Rd. Park; B. U. Vic. Kiwanis vs. B. U. Falcons, Uplands School.

Division 6C—P. L. Raiders vs. Cowichan Moose, Layritz II; Peninsula Mustangs vs. C. B. Bruins, Centennial Park; Saltspring Lions bye.

Division 6D — Juan de Fuca Suburban Realty vs. Gordon Head Graham Meats, Dunsmuir School; Gordon Head Toms Pizza vs. Cowichan Darts, Lambrick III; Gorge Canadians vs. Juan de Fuca Gordon's Plb., Mt. View School; Evening Optimists Ramblers vs. Gorge Buccaneers, Lansdowne Jr.

Division 7A—Cordova Bay Tigers vs. Cowichan Hot Spurs, Lochside Park; Gorge F.C. vs. Lake Hill Jadresko, Hampton Park; P. L. Risers vs. P. L. Dynamos, Layritz I.

Division 7B—Gordon Head ANAF Vets vs. Gorge Buccaneers, Lambrick IV; Peninsula Cougars vs. Gordon Head Cosmos, Parkland School; Lake Hill Bullfrog Service vs. Ev. Optimist Tigers, Braefoot Park.

Division 7C—B. U. Ocean Const. vs. Juan de Fuca Belmont Coll., Maynard Park; B. U. Titans vs. B. U. Travel World, Uplands East.

Division 7D—Evening Optimists Bombers vs. Sooke Coasters, Central Jr.; Juan de Fuca Langford Bldg. vs. Peninsula Thunderbirds, Sangster School.

Exhibition — Cowichan Jim Sports vs. Gorge Royals, Sherman Rd. Park.

NOON

DIVISION 10, SECTION 1. Prospect Lake Tigers vs. Lakehill Meats, Prospect Lake; Bays United Maynards vs. J. D. F. Glenwood Meats, Maynard; Cordova Bay Bobcat vs. Prospect Lake Hustlers, Lochside. Juan De Fuca Bears Bye.

DIVISION 10, SECTION II. J. D. Buca vs. Cordova Bay Bears, D. Cameron Sch; Bays United Greens vs. Prospect Lake Royals, Lafayette, J. D. F. Royal Roads vs. Gorge F.C. John Stubbs School; Lakehill Toms Pizza vs. Bays United Lafayette, Lakehill Elem.

1 P.M.

DIVISION 4A. Lakehill Gallaugher vs. Gorge Canadians, Braefoot; Stemmark Duncan vs. Gorge F.C, Sherman Rd; Ridley Bros. vs Even Opts. Cosmos, J. D. F. Park; Saltspring vs Gordon Head Cosmos, Fulford.

DIVISION 4B. Bays United Opts. vs. Gordon Head Impr. Blrs., Windsor; Lakehill Suburban vs. Peninsula Falcons, Reynolds Park; Gorge United vs. Trio Duncan, Hampton Park.

DIVISION 4C. Cordova Bay Cougars vs. Langford Bldg. Supply, Lochside; Even Opts Dynamos vs. Prospect Lake Hotspurs, Lansdowne; Sooke Mustangs vs. Bays United, Ed Milne Sch; Cowichan Big O vs. Gordon Head Teamsters, Sherman Rd.

DIVISION 5A. Even Opts Pats vs. Gordon Head Eagles, Carnarvon; Bays United Metro vs. Peninsula Jets, Henderson.

DIVISION 5B. Duncan Gyros vs. Even Opts Blues, Sherman Rd; Bays United Oak Bay Kiwanis vs. Cordova Bay Hawks, Oak Bay High; Prospect Lake Rangers vs. Gorge F.C. Layritz.

DIVISION 5C. Lakehill McKenzie Esso vs. Gorge Royals, Reynolds Road; Gorge Buccaneers vs. Peninsula Flyers, Bullen; J. De Fuca Hospital union 180 vs. Gordon Head Saunders Hitchman, Glen Lake.

DIVISION 5D. Peninsula Sabres vs. Even. Opts. Hawks, Airport; Prospect Lake Northridge vs. Cowichan Dee's, Copley; Lakehill Buckle Electric, vs. Gordon Head Machinists; Check with scheduler for Park.

5A-5B. Exhibition, Cowichan Royal Bank vs. Columbia Ready Mix, Sherman Rd.

SUNDAY

11 a.m.

DIVISION 1. Exhibition. Gordon Head Cosmos vs Saltspring, Lambrick No. 2.

DIVISION 1A. Gordon Head Esso vs Gorge F.C. Lambrick; Juan de Fuca vs Lakehill Rodgers Plumbing and Heating, J.D.F. Park; Gorge Cans vs Bays United Oak Bay Kiwanis, Hyacinth.

DIVISION 1B. Cowichan Invaders vs Cordova Bay Royals, Sherman Road; Corodva Bay Chiefs vs Even Opts Santos, Lochside.

DIVISION 1C. Bays United Royal Trust vs Duncan Butler Lafarge, Henderson W.; Prospect Lake Vamps vs Gordon Head Cablevision, Copley.

DIVISION 2A. Lakehill Totem Towing vs Gorge F.C. Reynolds Road; Gordon Head Cosmos vs Even Opts Olympics, Lambrick; J.D.F. Legion 91 vs Duncan United, Belmont Fisher.

DIVISION 3A. Even Opts Royals vs Gordon Head B.C. Land, Lansdowne; Gorge Royals vs Lakehill Gillespie Electric, Colquitz; Gorge F.C. vs Bays United Hampton.

12:30 p.m.

DIVISION 2B. Cordova Bay Spartans vs Prospect Lake Leos, Lochside Park; Bays United Hygrade vs Gordon Head Acme Paint, Henderson E.

DIVISION 2C. Juan de Fuca vs Bays United, Belmont Fisher; Lakehill Longhorns vs Gorge Canadians, Braefoot; Even Opts Raiders vs Peninsula Tigers, Carnarvan.

DIVISION 3B. Legion 91 vs Duncan Dynamos D. Cameron; Duncan Domans vs Peninsula Vikings, Sherman Road; Exhibition 3B-3C Even Opts Blues vs Even Opts Skyhawks, Lansdowne.

DIVISION 3C. Goldstream Chevron vs Cordova Bays Seals, Royal Roads; Gorge Bucs vs Prospect Lake Cubs, High Rock; Sooke vs Gordon Head Shell, Ed Milne School.

DIVISION 3D. Peninsula Hawks vs Gordon Head Century Inn, Airport Park; Bays United Whites vs Lakehill Mercury Marine, Uplands East; Gorge United vs Juan de Fuca, Hampton.

Merchants win

	P	W	L	T	F	A	Pts.
Athletics	18	12	4	2	106	72	26
West Homes	20	10	8	2	105	92	22
Chemainus	16	8	6	2	75	76	18
Maple Leafs	18	8	8	2	103	112	18
L. Cowichan	18	6	7	5	103	110	17
Juan de Fu.	20	4	14	3	89	176	9

Next game: Tonight — Chemainus Blues vs Athletics, Pearkes Arena at 8:30.

Juan de Fuca Merchants, trailers in the South Island Big Six Hockey League, ambushed Lake Cowichan Lakers at Juan de Fuca Arena Wednesday night and scored their third win of the season, 10-5.

Merchants took a 4-2 lead in the first period, and put it away with the only four goals of the second period.

Brian Carbery and Andy Konapacki both scored twice for the winners, and Dave Mason, Dale McLachlan, Brad Girling, Bob Grant, Denis Head and Dave Archibald all scored once. Doug Hanna (2), Neil Sanders, Joe Gerich and Mark Coulombe got the Cowichan goals.

How do you like your Canadian?

Very Mild thankyou.

Meichers
Truly Canadian since 1898.

FRESH AS A FLOWER — IN JUST ONE HOUR

Your Evening Clothes Deserve the Best

One HOUR "MARTINIZING"® CERTIFIES THE MOST IN DRY CLEANING

8 LOCATIONS TO SERVE YOU

Woodward's have all the toys you want at money-saving prices you will like

Largest selection you will find anywhere this Christmas

Alphabet Phone
Here's a fun way for little ones aged 3 to 6 to look, listen and learn the alphabet.
SALE PRICE 7.99

Sure Flyer Planes
Sure Flyers by Cox have an auto pilot for easy operation. Gas powered, with a Cox .049 engine. Choose from several models with wing spans of 16".
SALE PRICE 12.99

Barbie Pool Party
Pool-side fun for Barbie and her friends includes a 16"x5" pool, sundeck, diving board, ladder 'n' slide, floating chaise lounge and decor labels.
SALE PRICE 3.99

Pencil Chompers
Munchy little critters take the ho hum out of pencil sharpening. Choose from Albert Alligator, Homer Hound Dog or Leroy Lion.
SALE PRICE 6.99

Mickey Mouse Record Player
Easy to operate, fully transistorized unit provides exceptionally fine sound and performance for young listeners.
SALE PRICE 16.99

Tonka Tandem Dump
Famous Tonka quality construction is built into this tandem dump, featuring snap open rear gates on both truck and trailer. Approx. 25" long.
Not illustrated.
SALE PRICE 13.99

Tonka Toys
Authentically reproduced with moving parts. Tonka toys are always a favourite! Choose from 2 gift sets. Construction set with hard hat or action-packed Rescue set.
Not illustrated.
SALE PRICE ..... 8.99 Set
Woodward's Toyland, Main Floor

Open 9:30 a.m. to 9:00 p.m. Monday - Saturday Now 'til Dec. 23rd

Woodward's

Sport digest

Windstorm halts race

VAL d'ISERE, France (Reuter) — The World Cup ski campaign opened in confusion Wednesday when violent, unpredictable winds forced organizers to abandon the initial women's downhill event in mid-race for the first time in the cup's 10 years.

The race jury' scontroversial decision was a blow to Austria's Elfi Deufl, a promising 18-year-old, who beat the world's top downhill stars only to be told her effort was in vain.

Starting second out of more than 70 racers, Deufl clocked a time of one minute 32.87 seconds which proved fully five seconds faster than her celebrated compatriot Annemarie Proell-Moser, making her comeback after a year in retirement.

But freak results that put such slalom specialists as Fabienne Serrat of France well ahead of established downhill stars finally convinced the jury — after the 28th contestant had left the starting gate — that the wind conditions were unfair.

A tempest dumped nearly two feet of new snow on the course overnight and the race jury, headed by Paul Berlinguer of Switzerland, decided to hold the race only because the wind died down temporarily before the scheduled start. The giant slalom will be run today and the downhill Friday.

Top seed rallies

MELBOURNE, Australia (AP) — Top-seeded Diane Fromholtz of Australia rallied from a first-set loss to defeat Reneta Tomanova of Czechoslovakia 3-6, 6-4, 6-2 Wednesday in a second-round match of a women's international tennis tournament.

Fromholtz finally won after Tomanova had saved four match points in the last three games.

Meanwhile, Margaret Court continued her comeback with a 6-2, 6-3 victory over Joanne Russell of the United States.

Court, who suffered cramps in her first-round match Tuesday, said she had received treatment overnight from an English faith healer.

American Terry Holladay was the second seeded player to lose bowing 6-4, 6-4 by Ilana Kloss of South Africa.

Bottle tosser jailed

OTTAWA (CP) — John Brent Bond, 20, of nearby Ancaster, Ont., was fined $1,000 and sentenced to seven days in jail by county court judge Rene Marin this week for criminal negligence causing bodily harm to a spectator at an Otttawa Rough Rider football game Nov. 15, 1975.

Witnesses testified that Bond hurled a bottle from his seat high in the south stand of Ottawa's Lansdowne Park moments before Kim Wright, 19, was struck on the back of the head while in her seat lower in the stand.

Last February an Ottawa man was sentenced to 30 days in jail and placed on two years of probation for a similar incident at the park.

Sullivans own Patriots

FOXBORO, Mass. (AP) — New England Patriots president William H. Sullivan Jr. and his family became sole owners of the National Football League franchise Wednesday.

At a stockholders' meeting, Sullivan listened to a handful of minority shareholders complain they were being "squeezed out." But the Sullivan family had more than enough votes to approve a plan merging the old Patriots corporation with a new one Sullivan created.

The stockholders, by proxy and in person, voted 82,470 to 34,535 to allow Sullivan to pay $15 each for $130,000 shares of non-voting stock, taking complete control of the team.

Sullivan and a cousin already own all the voting stock in the team. He went more than $5 million in debt to buy that stock last year.

Sullivan started the club 17 years ago with $25,000.

Injured skater wins

RICHMOND, England (AFP) — Nineteen-year-old Robin Cousins, performing with the pain from a broken toe damped by an anaesthetic injection, won the British figure skating title Wednesday night at Surrey.

The Bristol skater's total of 148.85 points — including a perfect score of six in the free figures — was nearly 18 points ahead of Glyn Jones.

Karena Richardson, the 17-year-old defending women's champion, kept her title by less than five points against the challenge of the youngest skater in the final, Deborah Cottrill, 14. Richardson had a total of 139.42 points.

The pairs title went to Alan Beckwith and Ruth Lindsey with 67.48 points.

Tardif sidelined

QUEBEC (CP) — Left winger Marc Tardif of Quebec Nordiques of the World Hockey Association will be out of action for two weeks with a twisted left knee, the Nordiques said Wednesday.

Tardif suffered the injury Tuesday night when checked by Frank Beaton of Edmonton Oilers late in the third period of a WHA game won by Edmonton 4-2.

Japanese girls post victories

Senshu of Osaka scored two victories Wednesday on the first day of an exhibition volleyball tour of B.C.

The Japanese girls were 15-2, 15-2, 15-2 winners over Victoria High in an afternoon game and topped UVic Vikettes 15-13, 3-15, 15-3, 15-2 in the evening at the McKinnon gymnasium.

The tourists will be at S.J. Willis High School today for a clinic starting at 3:30 p.m. and a match against Victoria "Y" starting at 4:45.

The Bubble is up and Prices are Down!

TENNIS RACQUETS

CB

YAMAHA YCR 132 Reg. 129.95 ..... 20% OFF

HEAD Arthur Ashe Competition 2, Reg. 79.95 ..... 20% OFF

TENNIS CARRYALLS ..... SPECIAL 9.95

MEN'S JOCKEY TENNIS SHIRTS Reg. 11.95 ..... 20% OFF

ADIDAS ROD LAVER TENNIS SHOES Reg. 21.95 ..... SALE 19.95

GOOD SELECTION OF WARM-UP SUITS

MANY IN-STORE SPECIALS

For Selection, Service and Savings

OAK BAY SPORTING GOODS

12-8 2077 CADBORO BAY RD. 592-9021

MacKay joins Soccer Canada

MacKay

VANCOUVER (CP) — The Canadian World Cup soccer team will leave here Friday for Haiti with at least three new players.

Striker Ike MacKay of Victoria and forward Ken Whitehead and John McGrane of Simon Fraser University joined the team in time for a practice Tuesday.

MacKay played for Portland Timbers of the North American Soccer League in 1976, while Whitehead and McGrane were members of the SFU team which recently won the National Association of Intercollegiate Athletics title in Los Angeles.

Canada will play the United States in Haiti on Dec. 22 to decide which country will advance to the next round of the World Cup competition.

Coach Eckhard Krautzun of Vancouver Whitecaps of the NASL put the team through its Tuesday workout. The Whitecaps form the nucleus of the Canadian team.

Krautzun said winger Victor Kodelja of Vancouver, who played for San Antonio of the NASL this season, also will likely be added to the Canadian squad.

Jimmy Douglas of St. Catharines, Ont., and Carmine Marcantonio of Toronto will definitely miss the Dec. 22 game, while Glen Johnson and Gary Thompson of Vancouver are doubtful.

Lauvâas sparkles

	P	W	L	T	F	A	P
Athletics	11	11	0	856	682	22	
James Bay AA	11	8	3	734	701	16	
Oak Bay	11	7	4	864	751	12	
Trilec	11	4	7	667	674	8	
Vic Juniors	12	3	9	701	805	6	
Stevens	10	0	10	661	811	0	

Next Game: Tonight — James Bay Athletic Association vs. Stevens Interiors, Lambrick Park junior high school at 9.

A 30-point performance by John Lauvaas was the highlight Wednesday night when Oak Bay bested the Victoria Junior Men, 69-51, in a Senior B Basketball League game played in the Oak Bay high school gymnasium.

Lauvaas got 21 of his points in the first half to give the Bays a 33-23 start, and they were never seriously threatened as they improved their grip on third place.

OAK BAY (69): John Lauvaas 30, Bob Hucul 10, Tom Hatcher 8, Rod Finch 6, Ken Christensen 6, Corky Jossul 4, Dank Wade 3, Al Huddleston 2, Stu Montgomery, Pete Mason.

JUNIORS (51): Bob Vanderford 14, Ben Shotten 10, Greg McGinnis 8, Pete Cavin 8, Forrest Parlington 7, Ken Wiens 2, Ron Spanier 2, Charlie Hunter, Cary Leung.

Expos hire Jim Marshall

LOS ANGELES (AP) — Jim Marshall, recently fired as manager of Chicago Cubs, was named Wednesday as manager of Montreal Expos' Denver farm club of baseball's American Association.

Colwood pair keeps buttons

Gordon Millin and Ben Hincks of Royal Colwood retained the seniors gold buttons Wednesday by defeating George Ferguson and George Barnes of Cedar Hill 2 and 1 at Uplands Golf Club.

ROSSIGNL SKIS

• ARGOS • RODEO • APACHE

• CONCORDE "S"

at the "Pro Shop"

SKI & RACQUET SPORTSWORLD SPECIALISTS

SPORTSWORLD

Hillside Shopping Centre

12-8

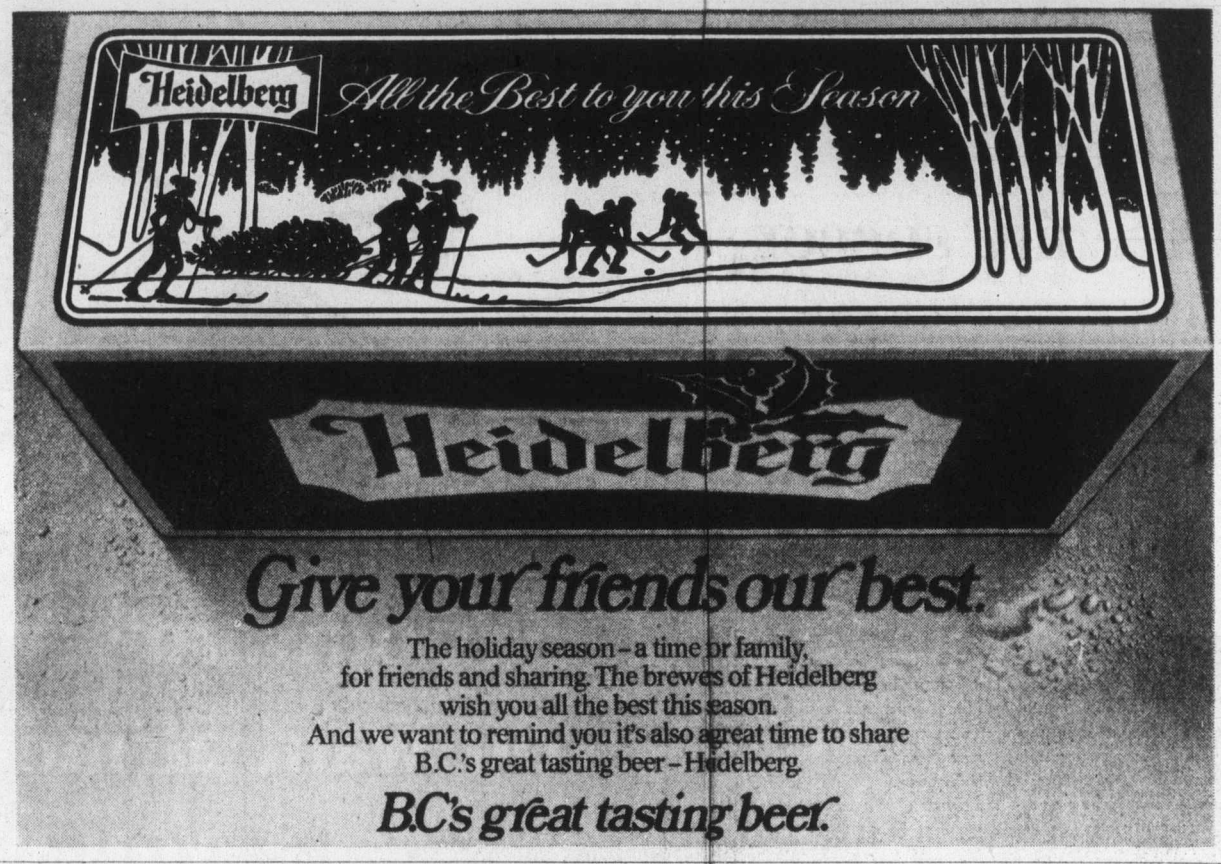

Christmas World of Value!

Transonic 12" Portable Black & White TV

This handy portable TV is a gift that will bring year 'round pleasure. Its solid state chassis stands for total dependability. Lightweight and compact, it'll go anwhere with ease. Operated on either ordinary household current or 12 volt battery, it's perfect for boating trips, camping trips or for use at home as a second set. Equipped with carrying handle and earphone jack, invest today, save and let your viewing be as mobile as you are.

SALE PRICE 138.00

Transonic 20" Lethbridge Color TV

Transonic's unique in-line slot mask picture tube gives one of the best color pictures availbe. You'll enjoy 3 dimensional viewing with "Scene Control", while th 100% solid state chassis ensures a brighter, sharper picture. This great new portable features Woodward's full unconditional 2 year warranty on parts and labor. But come look and listen. You'll see that Transonic quality speaks for itself.

599.95

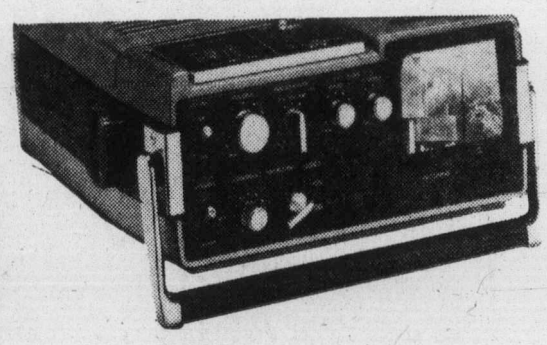

Transonic Portable 3" TV with 3-Band Radio

A mini TV/Radio combination to go anywhere. With AC/DC power sources, run it in your house, on in the car or boat on batteries. The personal sized 3" TV features full VHF/UHF channels. The radio is AM/FM/PSB and features built-in tone control. The reception is excellent with telescoping antenna. Carrying case included.

229.95

Woodward's Transonic Sound Centres

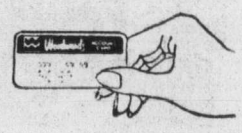

Use your convenient Woodward's account card and take advantage of these great Xmas gift ideas.

Christmas Store Hours: 9:30 a.m.-9:00 p.m.
Monday to Saturday, Now 'til Dec. 23rd.

Woodward's

FRED ASHER

CHRISTMAS GIFT IDEAS AT SAVINGS

BRAND NAME
SWEATERS
SAVE 30%

CANADIAN MADE
SHIRTS
SAVE 30%

DOUBLE KNIT, HOPSACKS, WOOL BLENDS
SLACKS REG. TO $29.95 ..... $16.95

fred asher
for the west-coast man

• 1402 Douglas at Johnson • Mayfair Shopping Centre
• Harbour Park Mall—Nanaimo
13 Stores on the Lower Mainland

NAMES in the NEWS

$2,000 fine for shear folly

ELIZABETH, N.J. — A former high school principal has been ordered to pay $2,000 in damages for cutting a pigtail from a student with an Afro hairstyle. A jury assessed the damages against **Dominick Parisi**, former principal of the Battin high school for girls in Elizabeth, N.J. **Venetia Bethea**, who was 16 at the time of the incident in 1973, charged the abrupt haircut administered by Parisi caused her mental and physical anguish. She said she has had to undergo psychiatric care since the incident. The girl said she was called to the principal's office and held down by an assistant principal while Parisi snipped off her pigtail. But Parisi said he meant it as a prank.

□

LOS ANGELES — Having explored the lives of **W. C. Fields, Clark Gable** and **Carole Lombard**, Universal now is working on **The Judy Holliday Story**. The project was announced as a television movie for next season. Miss Holliday won an Academy award for her performance in Born Yesterday. She died of cancer in 1965.

□

SANTA MONICA, Calif. — **Jim Jordan — Fibber McGee** on the old radio series—was

Holliday
. . . TV project

reported doing well Wednesday at St. John's hospital where he was under treatment for a possible fractured hip suffered in a fall at his home. The hospital said Jordan, 80, was admitted Sunday. Jordan gained fame on the Fibber McGee and Molly radio show as the compulsive liar who concocted wild schemes and kept a closet full of junk at one of America's best-known addresses, 79 Wistful Vista.

□

SAN DIEGO — Actress **Katherine Hepburn** is performing in A Matter of Gravity this week while sitting in a wheelchair. The opening performance of the Enid Bhe Spreckles Theatre was sold out Monday, as are all performances for the play's week-long run. The veteran stage and screen actress was unable to stand because of a broken ankle suffered last month in a fall at her Hollywood Hills home.

□

NEW YORK — Officials of the New York Jazz Museum Wednesday offered a $100 reward for the return of an engraved trumpet once owned by jazz great **Dizzy Gillespie** that was stolen from its exhibit. Museum director **Howard Fischer** said the trumpet, engraved with Gillespie's name, was stolen while a crowd of music buffs filed through the exhibit.

□

WASHINGTON — **President Ford** presented a special silver medal Wednesday to retired Air Force **Brig. Gen. Charles E. Yeager**, the first person to fly faster that the speed of sound 29 years ago and later the top American test pilot. The award, recently approved by Congress and equivalent to "a noncombat medal of honor," was given at a private White House ceremony.

□

BEVERLY HILLS — Singer **Tina Turner** Wednesday was arraigned in municipal court on two misdemeanor charges of possessing firearms. The performer was not present and was represented by attorney **Daniel Gottlieb**. Mrs. Turner was arrested Nov. 20 when a sheriff's deputy stopped her for an alleged traffic violation in West Hollywood and noticed a pistol in her open purse.

□

AMERICUS, Ga. — **Billy Carter**, who had his mayoral hopes dashed Monday in a Plains election, has been appointed to an $18,000-per-year post on the Sumter County board of tax assessors. The president-elect's brother, who manages the family peanut farm and a Plains service station, was named Tuesday to the job by the county commission and will begin serving a six-year term on the board Jan. 1.

Inquest to begin tonight

An inquest into the death of a 95-year-old Saanich woman involved in a car accident Tuesday is scheduled to begin tonight at Sands Mortuary, 1803 Quadra.

Georgina Mary Smith, 4021 Saanich Road, died in Royal Jubilee Hospital after she was struck Tuesday morning by a car driven by Rey Alexander Carr, 35, of 5962 Blythswood, Sooke. The accident occurred at the intersection of McKenzie and Saanich Road in Saanich.

The dead woman's 93-year-old brother, Robert Velge, was also struck down in the same mishap and is listed in only fair condition with head and other in juries.

'Tis season to arrest road drunks

Saanich police have set up spot road blocks through the municipality to check for impaired drivers and will check cars right through to the new year, a spokesman said.

Tuesday night was the first night of road checks for the holiday season.

Police describe the measures as "preventive."

"We'd rather make people aware of the dangers of drinking and driving than stop someone on an impaired charge," the spokesman said.

But he added that persons who are impaired will be charged.

WINDOW LEAKS AND
AUTO GLASS
INSTALLATION
WHILE YOU WAIT.
"ALL WORK FULLY GUARANTEED"
CAPITAL AUTOGLASS & UPHOLSTERING
DOWNTOWN
845 YATES (388-6481) FREE PARKING
12-8

WOODWARD'S GIFT VALUES!

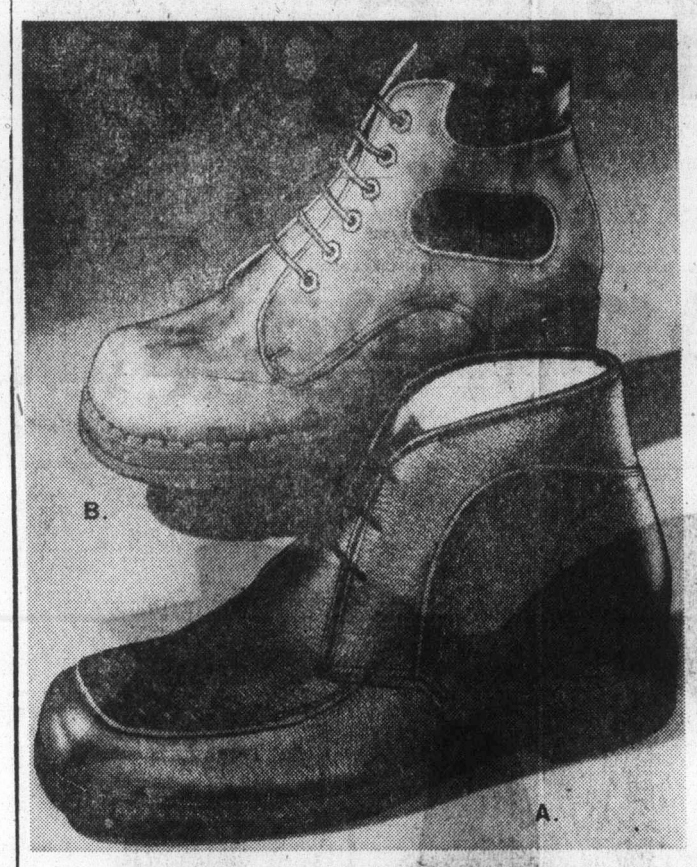

Look for all kinds of great gift ideas in Woodward's 1976 Christmas Book!

Woodward's has a man-sized selection of winter boots

You'll find leather and waterproof winter boots by all the best-known makers, including Greb, Sunbeam, Bismark and Weatherguard. Here are just two styles from the tremendous selection:

A. Tan Leather Boot — with sherlon lining. **23.00**

B. Tan Leather Bee Jay — with pile lining. **32.00**

Woodward's Men's Shoes, Main Floor

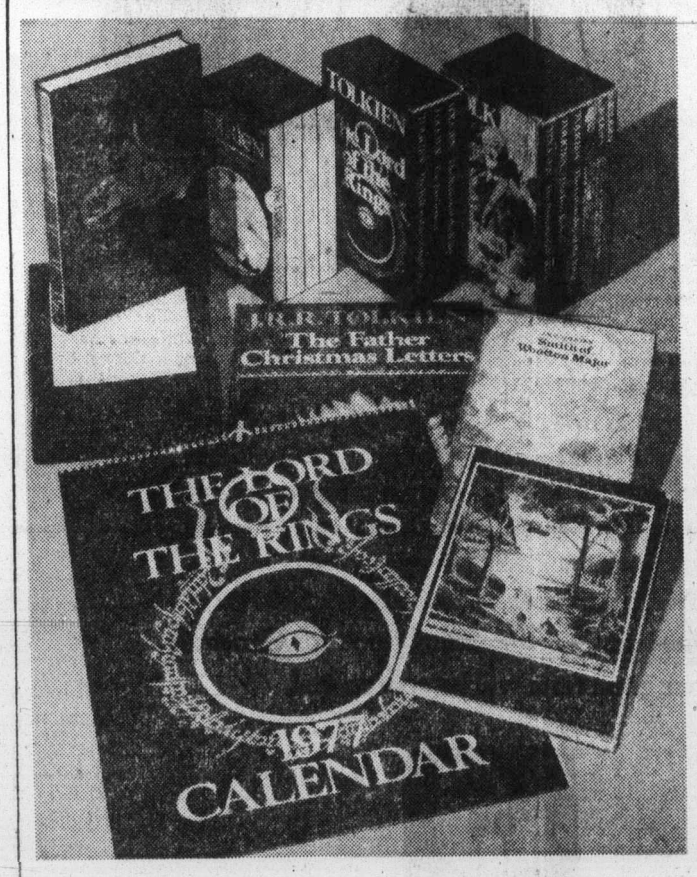

Discover the magical enchanted world of Tolkien

The Father Christmas Letters — 7.95

The Lord of the Rings and The Hobbit — Boxed set of 4 books. 7.95

Lord of the Rings — Deluxe Collectros' Edition.. 49.95

The Hobbit — Deluxe Collectors' Edition..... 44.95

Woodward's Bookstore on the Mayfair Mall

Store Hours:
9:30 a.m.-9:00 p.m.
Monday to Saturday
Now 'til Dec. 23rd

Woodward's

Where can you find so many beautiful wool sweaters for so little money?

At Woodward's

If you find it hard to believe you can buy a better quality sweater that's not expensive, you're in for a terrific surprise. Woodward's now has a magnificent selection of "Sweater Imports from Italy" at one incredibly low Sale Price! Knits made from the finest merino wool in the world—100% Botany wool. All the latest and always-favorite styles: **Polo Neck Pullover. Button Front Cardigan. Classic Turtleneck Pullover. Cowl Neck Pullover. Or Striped Cowl Neck Pullover.** To top off all this season's sweater-geared looks. They make exquisite gifts, so select several for the sweater collectors on your Christmas list . . . as well as a few for your own winter wardrobe. Choose from the softest shades of Rose, Blue, Green, Off White, Yellow or Orange.

Sizes 36 to 42

13.99 EACH

SALE PRICE

Woodward's Ladies' Sportswear, Main Floor

Woodward's

OPEN 9:30 a.m. to 9:00 p.m. Monday to Saturday Now 'til Dec. 23rd.

There's nothing like a real Christmas tree for that pine-fresh scent that says "Merry Christmas." Choose yours from the many trees we have available.

B.C. Interior Grown Douglas Firs
Top quality, fresh cut trees.

2—3 FT.	EACH 1.65
3—4 FT.	EACH 2.25
5—6 FT.	EACH 3.25
7—8 FT.	EACH 4.35

Woodward's Garden Centres also have a plentiful supply of Douglas Firs and Scotch Pines from B.C. and Washington.

Sorry — No Deliveries on Christmas Trees from the Garden Centres

Woodward's

Tropical foods, color TV

Greenlanders out of isolation

GODTHAAB, Greenland (Reuter) — Greenlanders have emerged from their years of ice-bound isolation and now enjoy many luxuries of life from tropical foods to pirated color television.

Since the former colony became a province of Denmark in 1953, an advanced technical and telecommunications revolution has completely altered their way of life.

There are only about 125 miles of road in the whole 1,670-mile-long island. But helicopter services link the main towns and regular flights to Copenhagen bring in delicacies like mangoes and passion-fruit to people whose staple food once was blubber.

Telephones and well-developed telecommunications to the outside world have also given a new dimension to life here.

Though a few still exist, dogsleds and kayaks have been replaced by the snowmobile scooter and the glass-fibre motorboat.

While rough terrain and lack of roads severely restrict the usefulness of wheeled vehicles, traffic in the bigger towns like Godthaab, the capital, could almost be described as busy.

A Danish taxi-driver, resident in Godthaab for four years, commented that business was so good that he had just bought a new Mercedes-Benz after starting out with nothing.

"Greenlanders do not buy cars themselves, but they certainly like riding taxis," he said. "I have customers who ride up and down all day. It's not expensive either, because there is really nowhere to drive to."

The trading station, centre of settlement since the white man came to Greenland, has largely been replaced by the supermarket.

Nowadays the choice of goods rivals European supermarkets even in the smaller towns.

The Co-operative Society supermarket in the west coast fishing town of Sukkertoppen, population 3,000, sells an amazing variety of imported fruits and vegetables but also carries Greenland specialties like wild reindeer meat and seal blubber.

Radio Greenland, the local state broadcasting network, plays a key role in the emergent national awareness of the Greenlanders, who are scheduled for home rule by the end of the decade.

The chief of Radio Greenland, Finn Lynge, a Roman Catholic priest and native Greenlander, is a man with firm ideas on what people should hear.

"We believe in catering to allround taste as our charter says we should. We broadcast about 10 hours a day and about 50 per cent of that is music," he said.

"All newscasts are made in both Danish and Greenlandic (Eskimo) but other cultural programs are about 70 per cent Greenlandic."

Lynge said Greenland Radio has pressed the provincial council for some time to start television services, but so far without success.

"We have been studying state television operations in Denmark but I feel that we have more to learn from what the Icelanders are doing in this field. They have many of the same linguistic, geographical and cultural problems.

At present the only television available in Greenland is cable television, operated in all the main population centres and controlled by co-operative organizations.

"This is something Radio Greenland is officially not too happy about but it is certainly a lot cheaper than anything we will be able to produce, Lynge said. All the material is pirated from television stations in Denmark, Sweden and West Germany.

"This is technically illegal, but court procedures are long and complicated and Greenland judges often interpret things in their own particular way. As things look now, it is unlikely that anyone will try to stop it."

The full-color shows include the American detective series Colombo, British plays and week-old Danish newscasts.

"One problem is that they are not sub-titled in Greenlandic, which is a nuisance for most people here. A study group was sent to Finland to look into how the Finns manage to fit their strange, extended words onto the TV screen. The Eskimo language has something of the same trouble."

Caprice walks away with the beautiful legs

You walk off with the savings! Caprice unpanty pantyhose are available in reinforced toe or sandalfoot styles. They fit so smoothly, due to the built-in polyester panty in white, beige, pink or blue. The nylon legs feature the most fashionable tones of Palma, Coppertone or Roma. S.M.L.

SALE PRICE 1.39 3 for 3.99

Great savings on a wanted item— ideal for Christmas giving.
Woodward's Hosiery, Main Floor

BY CAPRICE

Open 9:30 a.m. - 9 p.m.
Monday - Saturday
Now 'til Dec. 23rd

Woodward's

Give someone you like a taste of White Spot for Christmas.

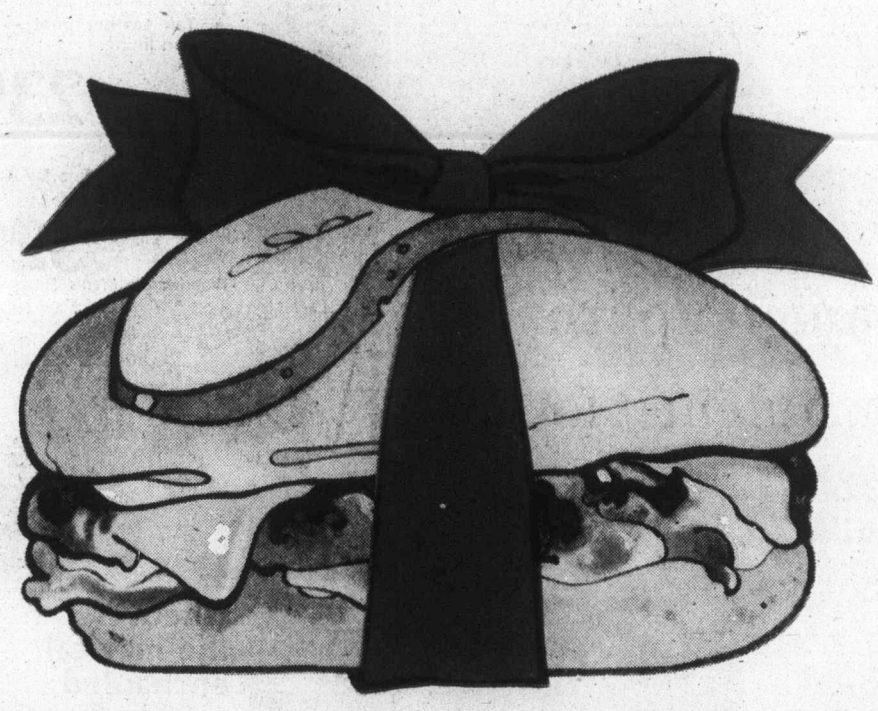

You can give a lot of White Spot 'tastes' to a lot of people on your Christmas list with White Spot Gift Certificates. They make perfect gifts for anyone. They're super stocking stuffers. They're the ideal gift for all the people you want to remember with something a little special. And, White Spot Gift Certificates are available for $1.00 each.

Give someone a taste of something good for Christmas.
Your good taste will be appreciated.

white spot

Serving great family food since 1928.

Gas shut off, 70-year-old man dies in frigid Winnipeg home

WINNIPEG (CP) — An autopsy is to be held to determine what caused the death of a 70-year-old man whose frozen body was found in his west-end city home Monday night.

Police went to the house in the St. James area of Winnipeg after the landlord, Sam Prescott told them he made three visits to the house but got no response.

The body of E. B. Rhodes was found inside the house, a police spokesman said, and there was no sign that any heating device had been in use.

Ian Sutherland, spokesman for the Greater Winnipeg Gas Co., said the company cut off service to the home Sept. 15 because the tenant was six months behind in his payments.

He said at least three warnings would have been issued prior to Sept. 15, and a meter reader checked the premises in November and Believed they were vacant.

Prescott said he got no response when he called at the home on Saturday and Sunday and again Monday evening, although a light was on inside.

A spokesman said when police went to the Rhodes home Monday night, the temperature inside the house was as cold as outside — about 26 degrees below zero celsius.

Dave Rhodes, the only son of the dead man, visited the home Tuesday morning. He said his father had been living alone since his wife died three years ago.

"I think he just gave up," he said.

Rhodes said he had seen his father several weeks ago and usually telephoned him three or four times a week, but his father gave no indication trat anything was wrong.

He said the telephone in his father gave no indication that order and his father could have telephoned him at any time.

Sutherland said if a customer of the gas company is unable to pay, the normal procedure — particularly with older persons — is to notify family care services.

"To all intents and purposes, the customer had bailed out. Had he made any communications with us at all, we'd have been in a position to do something, to make some arrangements."

Prescott said Rhodes was a pleasant, active person who occupied the house for the last year and a half and who, until recently, always paid his rent on time.

"I would ask him sometimes if he had any problems . . . but he'd always say everything was fine."

Amin invitation a party prank

HONOLULU (UPI) — Uganda's President Idi Amin has lost his chance to become king of Hawaii.

It wasn't a "letter from 175 Hawaiians" that Amin received Saturday, it was a phone call. And it was not from native Hawaiians asking him to lead an independence movement, it was from a group of University of Hawaii law school students who were having a party.

Student Don Dzura told the Honolulu Star-Bulletin that he and seven friends were in his room at about 1 a.m. when the call to Entebbe was made.

"It just seemed to be the thing to do," he said. "We had been laughing about this article we'd read in which he said he was prepared to be king of Scotland.

"Somebody said, What the hell, if he's good enough for Scotland, he's good enough for Hawaii.' "

The group got through to an aide of Amin's who took Dzura's number.

Dzura's surprised roommate, who was not in on the prank, was awakened by a return call from Amin.

"We had a leisurely five- or six-minute conversation in which I denied any offer for kingship," said the roommate, who refused to be identified.

Uganda radio reported that Amin had received a letter from 175 Hawaiians who wanted him to become their king and lead a fight for the islands' independence from the United States.

Surgeons sew juggler's thumb

SYDNEY, Australia (UPI) — A team of microsurgeons have sewn back a circus juggler's right thumb which was bitten off by a zebra.

The juggler, 40-year-old Garry Grant, was tending the zebra after a grand parade when the accident occurred.

His broher-in-law, Merv Ashton, told reporters that "somehow or other, the zebra's halter slipped off, and my brother-in-law was trying to put it back on again.

"The zebra, which is normally very placid and mild, snapped out at him and bit his thumb completely off," Ashton said.

Grant was taken to a nearby hospital and later transferred to Sydney's Prince of Wales Hospital where microsurgeons performed an overnight operation to rejoint his thumb.

The surgeons said it would be some time before they knew if the operation was successful.

Saanich approves apartment block

Saanich council has given developer Norman Isherwood approval to build 152 rental apartments at 984 McKenzie.

The project will be built under the federal government's Assistance Rental Program and will contain 86 one-bedroom suites and 29 bachelor suites on the three-acre site, which has 190-foot frontage on McKenzie Avenue.

The proposal was endorsed at a public hearing last week and council gave three readings Monday to a rezoning bylaw covering the development.

Also approved were rezoning bylaws to permit construction of duplexes at 1513 Cedar Glen Road, on the northeast corner of Borden Street and Bracken Avenue, and on land between Cedar Hill Cross Road and Braefoot Road opposite 3904 Cedar Hill Cross Road.

The Church of the Nazarene was also given permission to use a lot immediately south of 4285 Quadra Street as a parking lot.

BEST BUY

MAZDA MIZER 4-DOOR WAGON

• CONVENTIONAL OVERHEAD CAM PISTON ENGINE

ONLY $3795

DELIVERED VICTORIA

HORWOOD MAZDA

2 LOCATIONS: 810 Johnson 385-1451

Colwood: 1619 Island Highway 478-8211

(D.L. D00803A)

Time for Sale at Woodward's

A. "The Esquire" Grandfather Clock A classic, skilfully crafted in cherry wood. Behind the brass dial is the finest of Westminster chime movements. SALE PRICE 699.00

B. "The Prince" Grandfather Clock. The scale, design and choice cherry wood finish make this magnificent timekeeper a masterpiece. SALE PRICE 899.00

C. Bangle Watches A unique fashion design watch features a choice of colors in Lucite. Shock-protected, with a full figure dial. SALE PRICE 17.99

D. Men's Pocket Watch Choose from 3 hunting case styles with closing lid and chain. 17-jewel, shock-protected, in goldtone or silvertone. Boxed for giving. SALE PRICE 37.99

E. Men's Watches Choice of 6-function L.E.D. watch with goldtone link bracelet or 4-function L.C.D. watch with goldtone face and black strap. Each SALE PRICE 49.99

F. Ladies' L.E.D. Watches Two beautiful styles of 5-function gold-look watches with narrow mesh or wide mesh band. SALE PRICE 64.99

G. Alarm Clocks Square or pedestal style battery-powered clock with easy-to-read faces. SALE PRICE 24.99

H. Ladies' Fashion Watches Your choice of 3 silvertone 17-jewel, shock-resistant styles: 2 bangle watches or a square face model. SALE PRICE 27.99

J. Sunburst Decorator Wall Clocks Available in 2 battery-powered styles. Smaller Model SALE PRICE 25.99 Larger Model SALE PRICE 31.99

Woodward's Watches and Clocks, Main Floor

WOODWARD'S HAS THE GIFT IDEAS YOU WANT AT PRICES YOU'LL LIKE

For instance, you'll love these elegant jewelry boxes — and so will the lady lucky enough to receive one this Christmas! Shown are just 2 of many styles from Woodward's excellent selection.

A. Box Shape Jewelry Box
Gold color, with velveteen lining. 3 levels and bottom drawer hold a wealth of jewelry.

B. Miniature Dresser Jewelry Box
Tiered style with corduroy lined drawers. A gift that will always be treasured.

SALE PRICE EACH 19.99

Woodward's Jewelry, Main Floor

Open Monday-Saturday 9:30 a.m.-9:00 p.m.
Now 'til Dec. 23rd.

Woodward's

Alterations unlikely in costly Canadian duds

OTTAWA (CP) — The federal government took steps last week that seem certain to ensure Canadians continue to pay the highest prices in the world for clothing.

Jean Chretien, minister of industry, trade and commerce, announced that clothing imports from all countries would be rolled back to 1975 levels in the name of protecting jobs in the domestic clothing and textile industry.

It means there will be only six imported garments on the store racks next year where there would have been 10. There will be fewer imports of virtually every type of clothing—pants, men's and women's shirts, suits, dresses, sweaters, raincoats, underwear, swimwear, all types of spring and winter coats, pyjamas and sleepwear.

The cuts will not be limited to the cheap clothes in the discount stores. Although these lower-priced items still make up the bulk of the imports, more and more imports have been finding their way into the high-priced, high-style boutiques and into department stores aimed at the middle-income consumer.

No one denies prices will rise. Chretien said he expects marginal increases but said his department would monitor them to see they are not exorbitant.

The Retail Council of Canada, which represents most of the large chain stores, says the increases will be "substantial." The Canadian Importers Association predicted increases of up to 30 per cent.

The Consumers' Association of Canada noted that prices on winter clothing immediately rose when import quotas were placed on it last fall.

Some government officials have pedicted an increase in the already wide price spread between clothing in Canada and the United States. Since most Canadians live within 100 miles of the border, there will be an increase in "leakage" as many stock up on trips across the border. Vancouver-area residents already do this routinely for food.

That an inflation-conscious government would take such drastic action is a tribute to the effectiveness of the well-organized, well-financed industry lobby that has dangled the carrot of jobs before the nose of govenments over the years to obtain more and more proteciton.

Most of those jobs are in high-unemployment areas of Quebec and eastern Ontario and governments have been easily persuaded.

The issue is as old as Confederation itself. How much protection from foreign competition should Canada provide its domestic industries given its small market and high labor costs? The Economic Council of Canada argues there should be little protection and that Canadians should compete vigorously in the world market.

Economic theories are one thing. The political reality of chronic unemployment is another.

The industry enjoys one of the highest protective tariffs accorded any manufacturing sector in the country. Goods coming from abroad have duties ranging from 22 to 27 per cent tacked on before they get on to Canadian store shelves.

But increasingly in the last few years, imports from cheap-labor countries such as Taiwan, Hong Kong and South Korea have been finding it easy to get over the tariff wall. At first it was in cheaply-made, low-priced goods. But in the last few years, even designer clothing is carrying made-in-some where-else labels.

The industry reacted by lobbying successfully for quotas on imports of a number of items. The quotas apply not only to clothes but to fabrics and yarn to protect the textile industry which produces most of the material in Canadian-made clothing.

This year the industry lobby, led by the high-profile Canadian Textiles Institute, launched a well organized pressure campaign to convince the government that even this protection was not enough. They want import levels frozen to allow them to take up the growth in the market.

In the last year, friends of the industry in the Senate and the Commons raised the matter, criticizing the so-called inaction of the govenrment to protect the 20,000 jobs the industry provides.

The Senate banking committee held special hearings on "Canadian Textile Problems" at which industry representatives lined up to testify.

Last spring, following industry meetings with officials in the department, the then minister Don Jamieson set up an ad-hoc committee of industry and government but no consumer representatives.

The committee's gloomy report recommended a special inquiry into the matter by the Textile and Clothing Board, an advisory body set up in 1970 to listen to industry complaints about damage from imports and make recommendations to the minister and the department.

After a series of closed-door hearings, the textile board accepted sketchy figures provided by the industry forecasting heavy layoffs because of a drastic increase in imports this year. The board took the unusual step of releasing an interim report recommending emergency action on the part of the minister to shut off imports.

To do so, Chretien had to resort to a seldom-used section of the international General Agreement on Tariffs and Trade, a move that many government trade officials fear will invite retaliation from Canada's trading partners.

The board's report forecast 20,000 layoffs in the clothing industry and 12,500 in the textile industry. It pointed to a 52-per-cent increase in imports over last year as evidence of impending disaster in the industry.

But Peter Clark, executive director of the Apparel Manufacturers Institute of Quebec, which provided the figures, says he does not really know how many jobs have been affected.

Statistics Canada figures to August show employment in the clothing industry virtually unchanged this year. Clark says most of the layoffs began in the fall although he could not provide numbers.

"Everyone has their own way of looking at statistics in order to make their case," said Bill Berry of the Canadian Textiles Institute.

The clothing industry, for instance, measures its share of the market in terms of total garments. By his measure, Canadian manufacturers had only 60 per cent of the market in 1975.

The picture is different when measured in dollars. Statistics Canada figures show that of every $100 spent on clothing at the wholesale level last year, $83 ended up in the pockets of Canadian manufacturers. Although imports have been increasing their share of the market, Canadian clothing manufacturers sold $2.3 billion in clothing last year compared with $1.5 billion in 1970.

Employment in the clothing industry is up 7,000 to 117,000. In the textile industry, employment is steady at about 80,000 but total production is up. The value of Canadian textile production in 1975 stood at $5.4 billion compared with $3.3 billion in 1970.

Some have suggested the development of a common textile and clothing market with the United States along the lines of the auto pact to give Canadian manufacturers the benefits of economies of scale.

But while many of the clothingmanufacturers would continue to survive, the textile industry fears such a move would result in all textile production shifting to the southern U.S. where there are large pools of cheap labor.

No one knows for sure because the federal government has never enforced its long-range strategy for the industry.

A textile policy put forward after an extensive review of the industry in 1969 was designed to strengthen the most efficient segments of the industry. This has happened to some extent, but the industry has been reluctant to concede the other side of the equation — that segments of the industry where Canada cannot compete should be allowed to die.

The textile board will complete its review of the industry this spring. It appears the board will recommend more protection.

Crime spree hits policeless town

BLUNT, S.D. (AP) — — The 450 residents of Blunt have been hit with a crime wave — four burglaries in a week. Businessmen are demanding something be done about it — like hire a policeman. Three suspects were charged in the burglaries but it was because law enforcement officials in nearby Pierre arrested the three on different charges.

FRESH AS A FLOWER IN JUST ONE HOUR

HAVE YOUR RAINWEAR RAINPROOFED

One HOUR "MARTINIZING"® CERTIFIES THE MOST IN DRY CLEANING

4-10 8 LOCATIONS TO SERVE YOU

CHRISTMAS GIFT IDEAS . . .

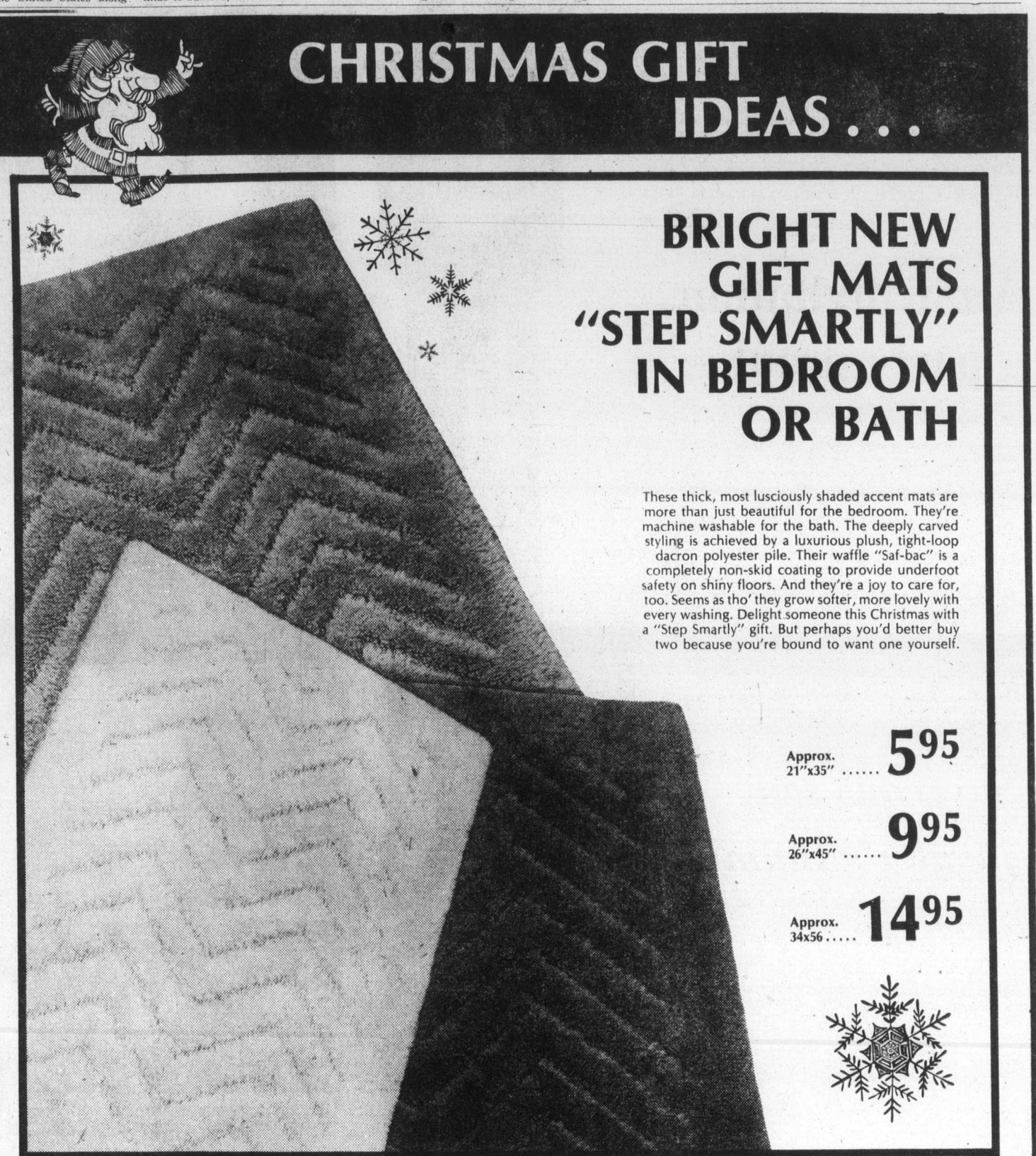

BRIGHT NEW GIFT MATS "STEP SMARTLY" IN BEDROOM OR BATH

These thick, most lusciously shaded accent mats are more than just beautiful for the bedroom. They're machine washable for the bath. The deeply carved styling is achieved by a luxurious plush, tight-loop dacron polyester pile. Their waffle "Saf-bac" is a completely non-skid coating to provide underfoot safety on shiny floors. And they're a joy to care for, too. Seems as tho' they grow softer, more lovely with every washing. Delight someone this Christmas with a "Step Smartly" gift. But perhaps you'd better buy two because you're bound to want one yourself.

Approx. 21"x35" 5.95

Approx. 26"x45" 9.95

Approx. 34x56 ..... 14.95

Gift Wrap

Wrap up all your Christmas shopping with special gift wrap from Woodward's. It's one extra touch that looks so great and costs so little!

Gift Certificate

What to buy is never a problem when you give a Gift Certificate from Woodward's. Available in amounts from $5 and up.

THE DOUBLE MAC

A great new idea from Philips sure to be appreciated for its versatility and convenience during the festive season when you have the gathering of the clan and friends in. The "Double Mac" gives you burgers in minutes. Its double non-stick grid flips over so you can do bacon and eggs, sandwiches, hot dogs, and more! Make quick snackes with ease. And it's easy to clean, too.

SALE PRICE 34.88

Woodward's Housewares, Main Floor.

OPEN MONDAY TO SATURDAY
9:30 A.M.-9:00 P.M.
NOW 'TIL DEC. 23RD.

Woodward's

Quake, wave recalled on east coast

By OWEN FITZGERALD

SYDNEY, N.S. (CP) — Most people remember the fall of 1929 as the time of the stock market crash that ushered in the Great Depression. But Cape Bretoners and Newfoundlanders remember it for the Great Earthquake and tidal wave.

Late in the afternoon of Monday, Nov. 18, the ground began to tremble, buildings shook, chimneys toppled and dishes crashed to the floor. Cape Breton's second recorded earthquake — the first occurred New Year's Eve, 1882 — was over in a matter of minutes.

The tremor registered 7.2 on the open-ended Richter scale at Dalhousie University in Halifax. The epicentre was 250 miles south of St. John's, Nfld.

Dr. L. H. King of the Bedford Institute in Dartmouth, N.S., said this is on the extremity of the Chedabucto Bay Fault, which extends from the Bay of Funday across north Nova Scotia and through Chedabucto Bay to the Grand Banks.

He said there has been recent activity in the same area. In 1975, two sizable tremors were recorded, measuring 5.7 and 4.6 on the Richter scale, but apparently not strong enough to be felt on land.

Damage from the quake itself was minor, although the shock sent Sydney residents scrambling into the streets to escape what appeared to be an imminent explosion.

Damage in the Sydney area was confined to a few fallen chimneys, collapsed barns, ruined springs and wells and broken crockery and glassware.

At the courthouse, where a Supreme Court trial was in progress, the jurors made for the streets, followed by lawyes, who gathered their gowns and fled without regard to the decorum of the court. A witness fainted in the confusion.

In the mining town of Glace Bay, the first thoughts were of an underground explosion. But men underground reported that the tremor was less severe in the mines than on the surface.

A second minor shock was felt at 7 p.m. But worse was to come.

Two hours later, an eight-foot tidal wave roared into Sydney harbor, causing considerable destruction.

The main highway skirting the shoreline and adjacent areas were flooded, some streets being covered by three feet of water. A portion of a wooden bridge was swept away.

In the harbors of Sydney and Glace Bay, small craft were thrown against the wharves and badly battered. Fishermen worked feverishly to prevent their boats from being washed out to sea.

At Lingan Sandbar, the tidal wave unearthed a cache of 27 cases of whisky which disappeared mysteriously before the authorities arrived.

While the quake was felt throughout Atlantic Canada, Quebec and New England, news of its worst havoc was not known for four days, when broken transatlantic cables were repaired 300 miles south of Newfoundland.

Then the world learned that a 50-foot tidal wave had struck the isolated Burin Peninsula on the south coast of Newfoundland, claiming nearly 300 lives and causing $2 million in damage. Scores of homes, wharves, fishing huts and boats were lost or destroyed.

Some time after the quake, some residents of St. Lawrence, Nfld., noticed the water draining out of their coves and harbors. The alarm was given and the entire population fled to the highest and most distant ground possible, averting loss of life although the town suffered the greatest amount of property damage.

In landlocked harbors like St. Lawrence and Burin the force of the tidal wave was tremendous, destroying large buildings.

Houses were found floating with kerosene lamps still burning and supper dishes on the table. In one house an infant was found sleeping upstairs in a cot while the rest of the family drowned on the first storey.

Port au Bras, Nfld., where seven were drowned, was among the hardest-hit settlements. Eleven dwellings and 14 small schooners were smashed or swept out to sea, along with dories, skiffs and waterside buildings.

Help came from Canada, the United States, Britain and even from fish firms as far away as Brazil. Altogether, $250,000 was contributed to the South Coast Disaster Fund.

The tidal wave also affected the seabed and the fishing grounds. Much of the marine life was swept away and it was more than a decade before the fishery returned to normal.

Despite the recent seismic activity on the Chedabucto Bay Fault, King said chances of another major earthquake are remote. But the Bedford Institute scientist expressed concern about a tidal power project being considered for the Bay of Fundy.

He said there is a possibility that the added stress a new body of water would exert on the earth's crust might touch off a minor or even a major quake and that planners should give this possibility serious consideration.

Advertising helps good things happen.

CANADIAN ADVERTISING ADVISORY BOARD

The Pop Shoppe®

FRESH SHRIMP
COOKED — SHELLED
1-lb. Containers
2.65 LB.
(When Available)
PLANT LOCATION ONLY—NO LIMIT
HOURS: Mon. to Wed., 10-7:30,
Thurs., Fri., 10-9, Sat., 9-6, Sun., Noon -5
491 Burnside Road E. 382-8208
T.M. Reg'd Pop Shoppes of Canada Limited

Woodward's ACTION GIFT SALE

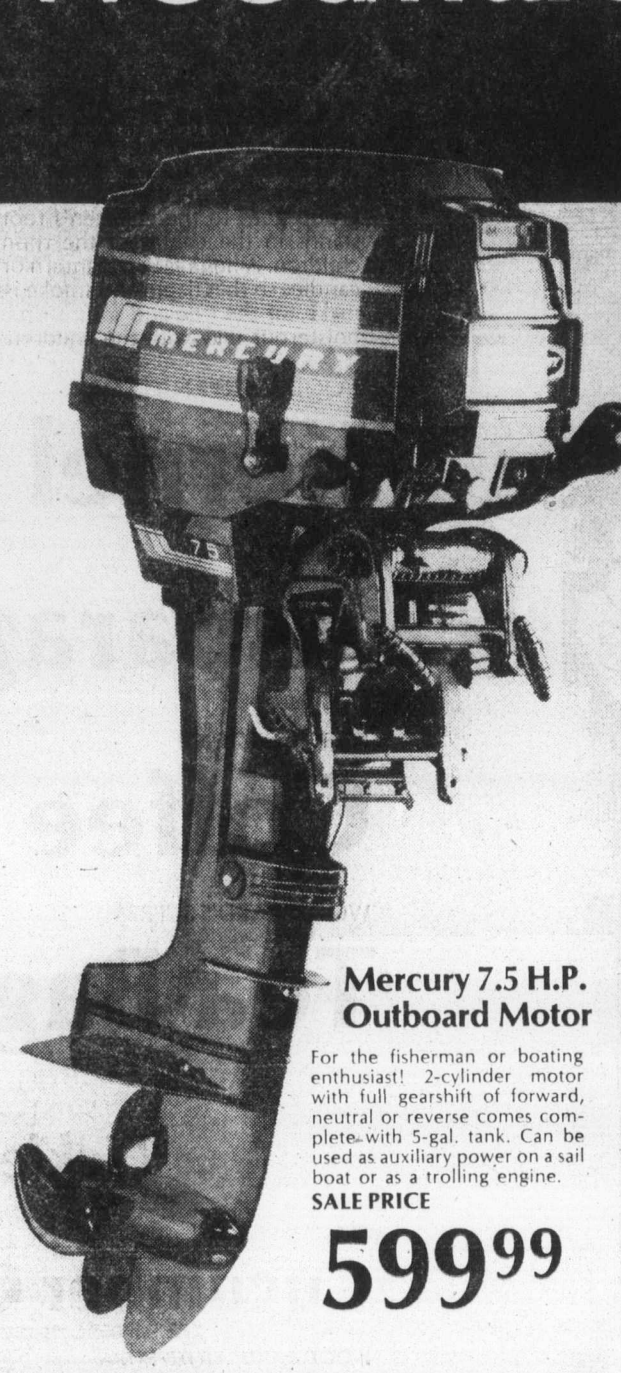

Mercury 7.5 H.P. Outboard Motor
For the fisherman or boating enthusiast! 2-cylinder motor with full gearshift of forward, neutral or reverse comes complete with 5-gal. tank. Can be used as auxiliary power on a sail boat or as a trolling engine.
SALE PRICE 599.99

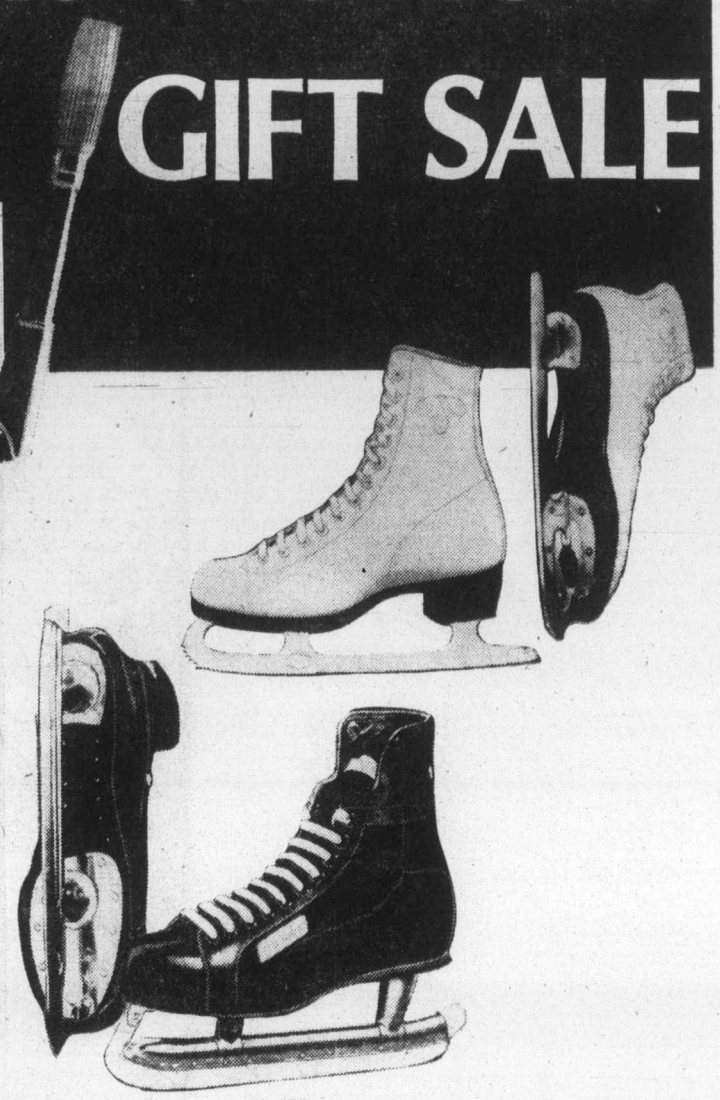

Bauer Hockey Shates
The "Hugger" features nylon uppers with split grain trim on men's and boys' sizes, split grain uppers on youths' sizes. Ankle support and quality Bauer blade. Black/burgundy.
Men's, SALE PRICE 21.99
Boys', SALE PRICE 19.99
Youths', SALE PRICE 17.99

Delta Figure Skates
Save on these comfortable white split leather skates, with a moulded sole and zinc-coated steel blade. A gift any skater will love.
Ladies', SALE PRICE 21.99
Misses', SALE PRICE 19.99

Deluxe Exercise Bike
Tone up and get the exercise you need with an exercise bike that's trim enough to stow beside your bed. You can set your own pace by adjusting the resistance control. Features include sturdy construction, speedometer, mileage meter, resistance control knob, adjustable seat positioning and chain guard cover.
SALE PRICE 74.99

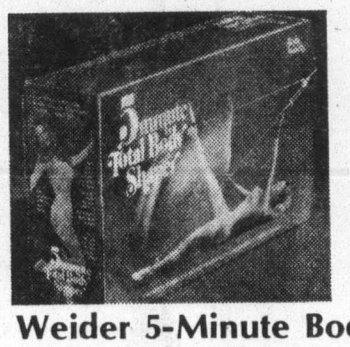

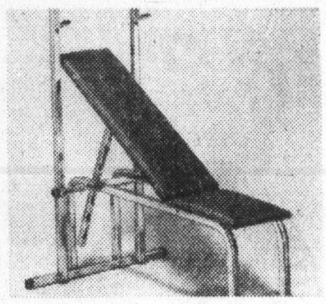

Weider 5-Minute Body Shaper
Builds bodies with only 5 minutes a day.
SALE PRICE 5.99

Weider 3-in-1 Training Bench
SALE PRICE 38.99

Down Lift Coat
Belted design by Jones, with nylong outer shell. Men's and ladies' sizes. SALE PRICE 54.99

WIP Ski Poles
Sr. 105—130 cm. SALE PRICE 11.99
Jr. 85—105 cm. SALE PRICE 5.99

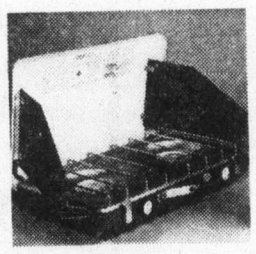

Coleman Stove
Deluxe propane stove with pressure regulator, fuel hose and cylinder bracket. 41.99
(Not Illustrated)

Coleman Stove
No. 432 2-burner stove lights instantly.. Sale Price 38.99

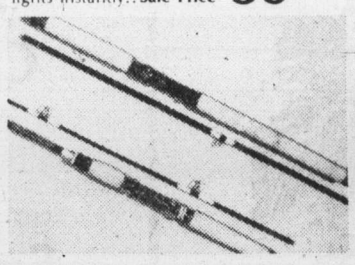

Ted Peck Fishing Rods
Quality fiberglass rods fully endorsed by Canada's best-known outdoor sportsman—Ted Peck.
Mooching Rod SALE PRICE 24.99
Spinning Rod SALE PRICE 10.99

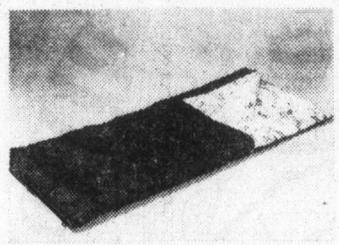

"Tourist" Sleeping Bag
Specially priced bag has a cotton/-polyester outer shell, nylon lining and 3½ lb. polyester fill. Rolls up for convenient storage.
SALE PRICE 19.99

Boxing Gloves
A great gift idea for the young "champ" on your list.
6 oz. SALE PRICE 3.99
8 oz. SALE PRICE 6.99
12 oz. SALE PRICE 8.99
14 oz. SALE PRICE 9.99

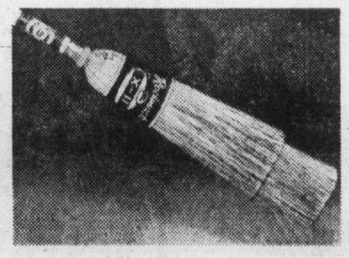

Curling Brooms
X-11 Rockmaster Cleanly balanced for fast action. SALE PRICE 11.99
X-23 Petite Lightweight ladies' model..... SALE PRICE 11.99
X-29 Totem High stitching. SLAE PRICE 7.99

Use Your Convenient Woodward's Account Card and Do Your Christmas Shopping The Easy Way.

Woodward's Sporting Goods, Main Floor

Christmas Store Hours: 9:30 a.m. to 9:00 p.m.
Monday to Saturday Now 'Til Dec. 23rd

Woodward's

Woodward's Traditional Christmas

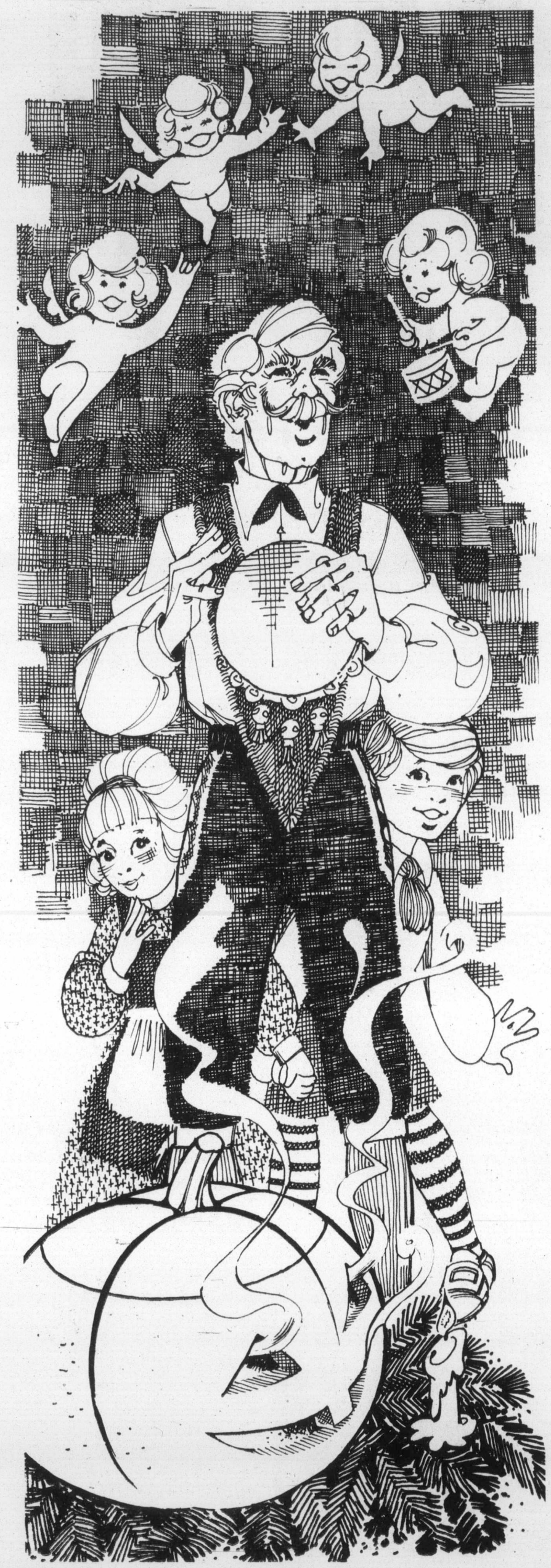

A Christmas Tradition of Germany

An old man, with a little drum attached to his neck and resting on his stomach, leads a procession around the house after the Christmas dinner. He marches into each room to frighten away any witches and to prevent them from returning the following year. Finally the group goes to the children's room and opens it with great pomp. A large Christmas tree stands in the centre of the room illuminated with candles and laden with gifts for the children. A huge Jack o' Lantern or Janus head is placed in the centre of the tree, lighted with candles so that flame and smoke issue from its nose, eyes, ears and mouth. Then the children make for the tree and soon strip it of the gifts. The older members of the family join in the boisterous play with the children and also exchange gifts.

WOODWARD'S SUPREME
Kernel Corn 12 fl. oz. tin **2 for 59¢**

SUNRAY
Asparagus cuttings, 12 fl. oz. tin **2 for 69¢**

NABOB GROUND
Coffee regular or fine ..... 1-lb. bag **2.19**

WOODWARD'S SUPREME
Tea Bags ..... pkt. of 120 **1.63**

Pickles, Dips & More!

FARMAN'S SWEET
Cucumber Chips ..... 48 fl. oz. jar **1.47**

WOODWARD'S PITTED EXTRA
Large Olives ..... 14 fl. oz. tin **43¢**

NALLEY
Chip Dip ..... 7¼-oz. pkt. **65¢**

Dairy

KRAFT PHILADELPHIA CREAM
Cheese plain, 8-oz. pkt. **83¢**

PALM
Egg Nog 1-litre carton **79¢**

KRAFT
Cheese cold pack, sharp cheddar, 8-oz. tub **73¢**

ONTARIO CHEESE
Cheddar medium, cryovac random cuts lb. **1.75**

KRAFT PROCESS SINGLE
Cheese slices, .. 1-lb. pkt. **1.59**

FRENCH CAMEMBERT L'EXTRA ANCO
Cheese ... 8-oz. pkt **1.99**

DANISH JACKIE HAVARTI
Cheese ..... 16 oz. pkt. **1.89**

Frozen

FLAV-R-PAC WHOLE BABY
Okar ..... 10-oz. pkt. **59¢**

JUS-ROL PUFF
Pastry ..... 7½-oz. pkt. **45¢**

FRASER VALE ROMANO
Beans ..... 2-lb. bag **89¢**

WESTVALE BABY BRUSSELS
Sprouts .. 10-oz. ctn. **49¢**

McCAIN DEEP N' DELICIOUS
Cakes chocolate or vanilla, 18-oz. pkt. **1.29**

WOODWARD'S FROZEN FLORIDA
Orange juice concentrate 12½ fl. oz. ctn. **2 for 89¢**

PALM OLDE FASHIONED
Ice Cream press 2 litre tub **1.79**

Snack Items

CLOVERLEAF
Small Shrimp ..... 4-oz. tin **1.09**

CARNATION
Smoked Oysters ..... 3⅔-oz. tin **63¢**

PLANTERS
Dry Roasted Peanuts ..... 12-oz. jar **99¢**

Free Recipes Available Now on the Food Floor! Mona Bruns Recipe & Food Tips have been carefully tested and are sure to please everyone in your family. Christmas goodies, casseroles, desserts and more to tempt your palate!

Prices Effective Dec. 8 to 11.
We Reserve the Right to Limit Quantities.
Personal Shopping Only.
Prices Effective Dec. 8th to 11th.

Buys in the Best Quality Food

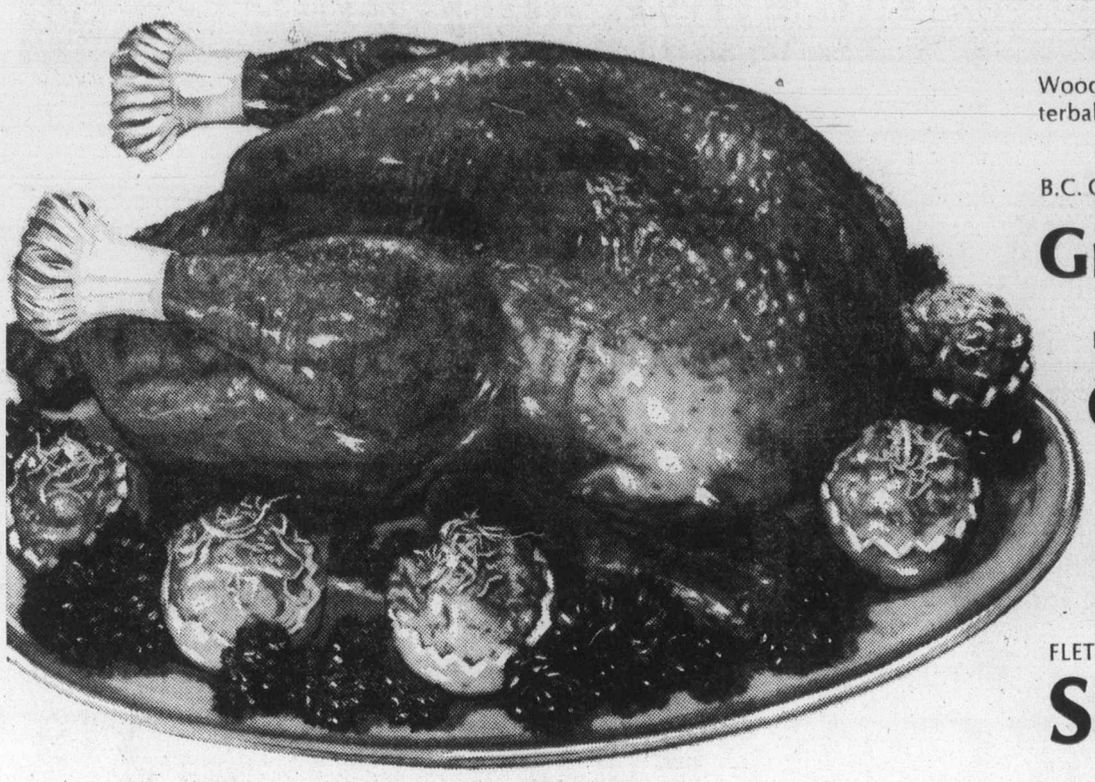

The Finest Selection for Christmas

Woodward's has fresh, frozen or oven-ready turkeys available for your table! Self-Basting Butterball turkeys are always a favourite . . . they cost a little more but are worth it in every bite!

B.C. GROWN FROZEN
Gr. A Turkeys ..... 6 to 20 lbs., lb. **99¢**

B.C. GROWN FROZEN TOM
Gr. A Turkeys ..... over 20 lbs., lb. **95¢**

DEL PAK POULTRY
Stuffing ..... 1-lb. pkt., ea. **75¢**

FLETCHER'S
Sausage Meat ..... 1-lb. pkt., ea. **75¢**

Meat Buys

SCHNEIDERS MINI
Deli Sausage 7 varieties ..... 8 oz., ea. **89¢**

SCHNEIDERS
Meat Spreads 4 varieties ..... 8 oz., each **2 for 89¢**

DEL PAK COCKTAIL
Sausage Rolls ..... pkt. of 12 **1.19**

MAPLE LEAF
Cocktail Smokies ..... 10-oz. cryovac **1.09**

DANOLA
Sliced Meats 4 varieties ..... pouch pack **2 for 1.05**

MAPLE LEAF EUROPEAN CUISINE
Sausage Stix 5 varieties ..... 20 ozs., each **2.19**

WOODWARD'S PIGGY BANK SLICED
Side Bacon ..... 16-oz. vac. pack **1.69**

The Finest Ham for Christmas

FULLY COOKED BONE IN
Smoked Ham Whole or shank cut ... lb. **1.19**

Grocery Features

WOODWARD'S SUPREME
Cranberry sauce Jellied or whole ..... 14 fl. oz. tin **2 for 89¢**

NALLEY
Potato Chips twin pack ..... 225 g. box **69¢**

MOTT'S COCKTAIL
Clamato ..... 16 fl. oz. tin **59¢**

BURNS' LUNCHEON MEAT
Spork ..... 12-oz. tin **83¢**

IDAHOAN SCALLOPED
Potatoes ..... 6½-oz. bag **53¢**

WOODWARD'S FANCY GOLDEN
Raisins ..... 1-lb. bag **91¢**

DOW WRAP
Saran ..... 11¾"x105 feet **89¢**

NORTHERN GOLD BISCUITS
Granola ..... 32-oz. box **1.69**

RIO CHOICE
Tomatoes ..... 28 fl. oz. tin **49¢**

MAPLE LEAF VIENNA
Sausage ..... 4-oz. tin **43¢**

Fresh Fruit and Produce

CALIFORNIA ORGANICALLY GROWN
Navel Oranges 5-lb. bag **89¢**
or Pink or White Grapefruit;

IMPORTED
Green Peppers ..... **3 for 99¢**

CALIFORNIA GROWN
Avocados Large Size ..... **3 for 99¢**

CALIFORNIA GROWN
Sweet Potatoes or YAMS . lb. **29¢**

CANADA No. 1 IMPORTED
Cucumbers White Spine ..... **3 for 99¢**

Fancy Food Favourites!

CAREME WHITE
Asparagus .... 10 fl. oz. tin **83¢**

SELVA EXOTIC OR GUAVA
Nectars ... 6 fl. oz. tin **2 for 49¢**

GOLDWELL GINGER
Wine ..... 25 fl. oz. bottle **1.79**

STIXI MINI BAR
Pretzels ..... 4½-oz. package **59¢**

FLAVOUR TREE SNACKS
Sesame ..... 4¼-oz. pkt. **69¢**

ORCHARD PASSION
Fruit or Mango Pulp 127 g. tin **2 for 89¢**

Bakery Specials

WOODWARD'S RICH LIGHT OR DARK
Fruit Cake ..... 20-oz. size **2.19**

HEARTHSTYLE OR COBURG
White Bread 16-oz. loaves **2 for 99¢**

Woodward's Christmas Store Hours:
9:30 a.m.-9:00 p.m. Monday to Saturday.
Now 'til Dec. 23rd.

Woodward's
Food Floors

Canada nears agreement over islands

OTTAWA (CP) — Canada and France are reported to be near an interim agreement covering fishing vessels from the French islands of St. Pierre and Miquelon in the about-to-be-proclaimed Canadian 200-mile fishing zone.

Officials said Wednesday negotiators had sent a proposal to their governments for consideration that would amount to business as usual while a permanent solution to a thorny problem was worked out.

The agreement is reported to call for restraint from both Canadian and French fisheries patrol boats in dealing with suspected fishing quota violators from the other country.

The two French islands are departments of France nine miles off the Newfoundland coast. Eventually Canada and France will have to work out how much sea and seabed France can control from the islands.

Meanwhile, with Canada extending her fishing limit to 200 miles Jan. 1 and France contemplating the same thing with other European Economic Community countries, some interim agreement was necessary.

The proposed agreement would virtually be a continuation of the 1972 agreement between France and Canada covering fishing by French and island vessels. In 1977 these vessels can catch about 18,000 tons of cod in the Gulf of St. Lawrence.

Officials said that under the new agreement each country would agree to use restraint in policing the other. In a large grey area south of the islands, Canadian fisheries patrol vessels would watch for violators of quotas as usual. But the Canadians would not arrest an island boat violating quotas.

Instead it would inform French authorities and would leave prosecution up to them. The same thing would apply if a French vessel caught a Canadian in violation near the islands.

There is no indication of when talks will start on the more difficult problem of determining how much if any of the gulf the French should control from the islands.

The political status of the islands was altered this year to that of a department of France, from an overseas territory.

Senator Albert Pen, the islands' representative in the French parliament and mayor of St. Pierre, said Paris had been asked to provide a patrol vessel to protect fish stocks inside a St. Pierre fishing limit from foreign trawlers.

He said there had been no reply to the request for a patrol vessel.

Pen said he wanted to emphasize that there was no intention of having the patrol vessel interfere with Canadian trawlers.

As far as he was concerned, he said, he would be happy to have Canadian patrol vessels control and protect St. Pierre fish stocks.

Pen said foreign trawlers did not include Canadian vessels, as far as St. Pierre fishermen were concerned. Vessels of 17 other countries fish the northwest Atlantic, including the area off St. Pierre and Miquelon.

The senator also denied reports he said were circulating in Canada that a planned airport extension here was intended for military purposes.

The new airport runway, in addition to an extension added earlier to the existing runway, would enable small passenger jets to land here, he said.

Businessmen and local officials have been trying for years to persuade the home government to improve the airport, which they see as a means of attracting more tourists.

Guards rebel, force penalty

MONTREAL (CP) — Warden Pierre Goulem said Wednesday that guards threatened to mutiny last month unless he had a prisoner who complained about mistreatment thrown into solitary confinement.

Goulem was testifying before a special Commons subcommittee into prison violence. At hearings in the vault-like Correctional Development Centre, a federal prison, members of Parliament also heard a dozen manacled prisoners accuse the guards of provocation and beatings.

At the super-maximum, they are confined to seven-by-10-foot cells 23 hours daily, with one hour of exercise. When moving within the prison, they are handcuffed.

The cells are windowless and bright lights shine on them 15 hours a day while guards patrol overhead, looking into the cells through rooftop apertures. Armed troops patrol the towers and main entrance.

The small recreation rooms are filled with mattresses, bedding and other supplies hastily moved into the nine-year-old centre, which had been closed since 1973 after a five-man escape. It was reopened early last October.

Goulem described difficulties with regional headquarters in getting action on clearing the recreation areas. He said he had no idea what the centre would be like when present occupants were moved back to Laval Dec. 17.

However, he said, guards wanted it to remain a super-maximum for the region while he believed no more than 25 cells were needed to house "so-called dangerous" men.

In October, he said, a prisoner had complained that his hair had been pulled by a guard.

The guards had given the director an ultimatum: throw the complaining prisoner into isolation or the guards would not serve meals to the others.

Asked by John Reynolds (PC—Burnaby—Delta—Richmond) whether the guards disobeyed him, Goulem replied that the ultimatum was "a mutiny."

If meals had not been served, the 109 prisoners, high-strung after weeks of confinement in cells, might have exploded.

"The decision I took was to put the inmate in the hole. It was a mutiny forced upon me by the union."

The prisoners also mentioned the incident to the committee and blamed the Public Service Alliance of Canada, of which the guards were members, for the undue emphasis on security and violence.

Twelve guards were in the small room, crammed with about 50 people, as six of the prisoners testified. One pointed to one of the guards as a member of the "strong-arm squad" that provoked trouble.

"He's laughing at me," the prisoner said. "He thinks it's a farce."

The guards smiled broadly.

Simma Holt (L—Vancouver — Kingsway) demanded his name and warned guards not to act as judges meting out punishment. That was the job of the courts.

Sands

Seven Funeral Chapels Serving Vancouver Island

Dedicated To Service . . .
your seven community chapels, independently family owned and controlled. Sands, since 1912.

VICTORIA, 388-5155
SIDNEY, 656-2932
COLWOOD, 478-3821
DUNCAN, 746-5212
NANAIMO, 743-2032
LADYSMITH, 245-2331

ifc INTERNATIONAL FLIGHT CARE
A DIVISION OF SANDS

MEMBER BY INVITATION

NSM NATIONAL SELECTED MORTICIANS SINCE 1952

Removal and Service Arrangement Covering Vancouver Island
A DIVISION OF SANDS

Specializing in forwarding to or from anywhere
WORLD-WIDE FUNERAL INFORMATION SERVICE
Call Collect, or Cable "Mortuary Victoria"
A DIVISION OF SANDS

Woodward's savings for the fashion-conscious man this Christmas!

Vested interest . . . the 3-piece suit
Here's unrivaled excellence, in pure wool, expertly tailored by this country's most famous makers. It's the suit of the season, featuring the latest 2-button, single breasted styling for incomparable good looks. In the most sought-after shades. Sizes 38 to 46.

SALE PRICE 149.00

Leather Jackets
Top buys for the man who knows quality when he sees it. Choose from lined and unlined shirt jac, safari and bomber styles.

SALE PRICE 89.00

Leather Coats
These coats are in the finest cowhide leathers. Woodward's has a handsome selection of lined coats. Sizes 38 to 46.

SALE PRICE 129.00

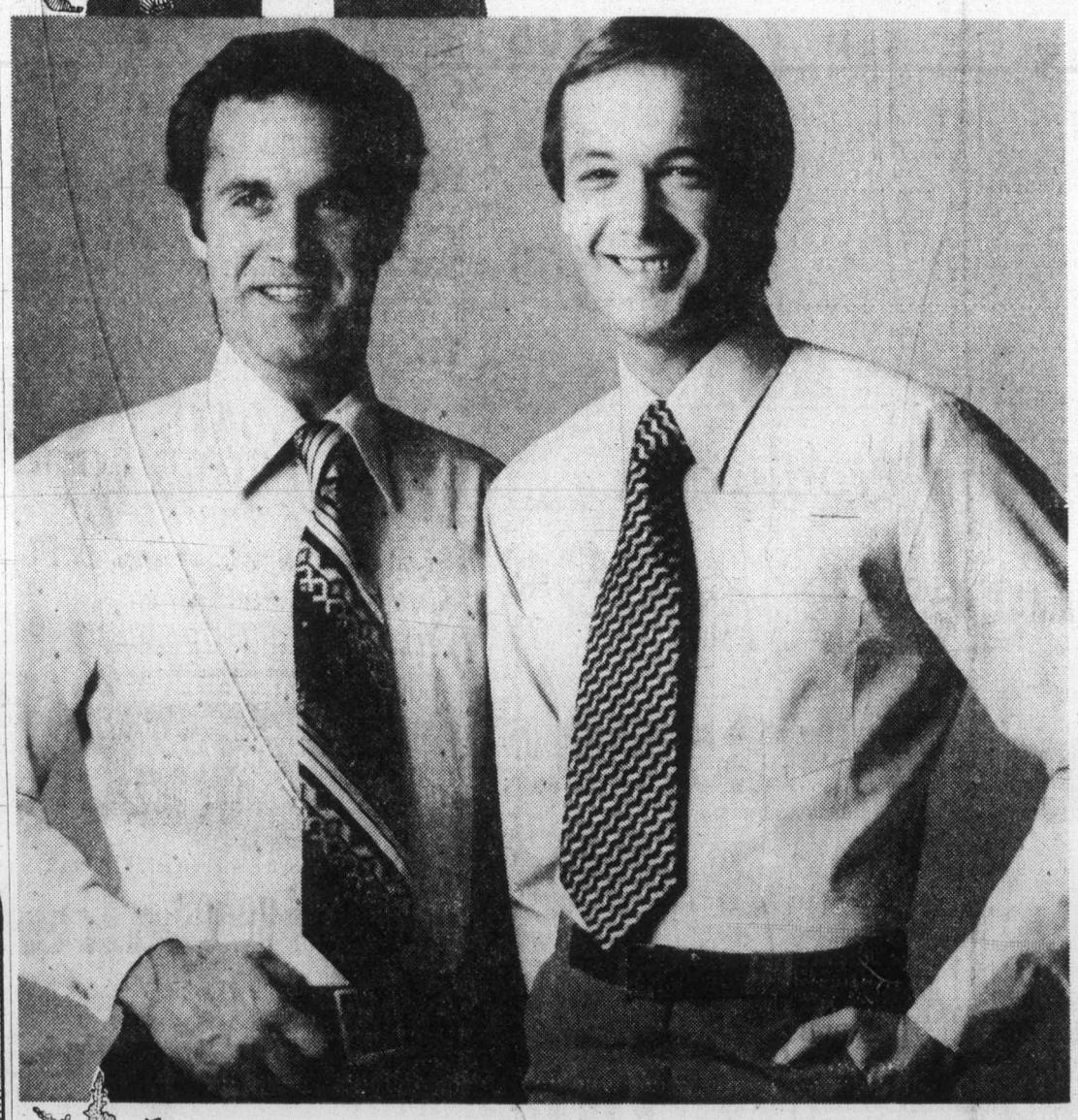

Men's Long Sleeve Sport Shirts
An excellent gift for him. A galaxy of colors and fabrics. Sizes S.M.L.XL.

SALE PRICE 8.99
(not illustrated)

Woodward's Long Sleeve Dress Shirts
Permanent press blend in plains or patterns. Medium point collar, chest pocket and 2-way cuff. 14½ to 17½.

SALE PRICE 5.79
2 for 11.00
Woodward's Men's Wear, Main Floor

Open 9:30 a.m.-9:00 p.m. Monday to Saturday
Now 'til Dec. 23rd.

Woodward's

The Daily Colonist.
Section 3 Thursday, December 9, 1976 Page 35

'Grotesque' show at Open Space

Painter's work like Fellini's

By JIM GIBSON
Colonist Staff

Tom LaPierre isn't the sort of artist whose works are snapped up for display above the fireplaces of the nation.

There's nothing particularly pretty about his paintings, now on exhibit at Open Space's temporary Government Street location. Certainly the Toronto artist's work owes more to Bosch and Gruewald than Turner or Tom Thomson.

There is a disturbing grotesqueness to the scenarios LaPierre paints that hint of scenes clipped from a Fellini film. They disturb not only through the obvious ritual or symbolism depicted but down to such normally innocent things as the parting of a young girl's hair and tufts of grass.

LaPierre, a longtime faculty member at the Ontario College of Art, is getting almost used to cool receptions to his work. This show organized by the Burnaby Art Gallery and reflecting 10 years of his work was picked up only by Open Space and another gallery in Saskatoon.

A well-known Toronto commercial gallery has made it known it was interested only in representing LaPierre as a landscapist.

While in Victoria earlier this fall, LaPierre described his landscapes (none of which are in the show)as "a lovely way to spend time but left the impression that such work wasn't really facing up to the issues of society.

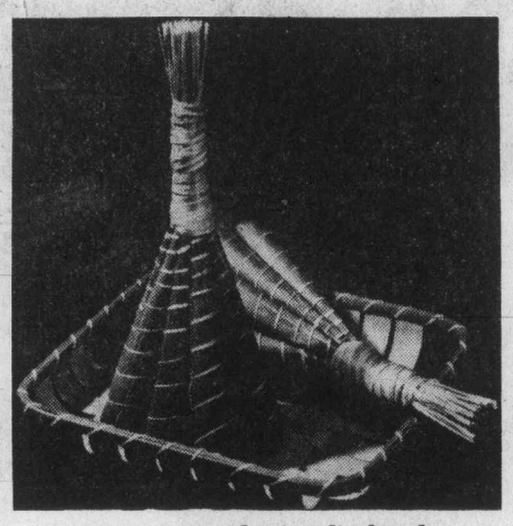

Japanese packaging displayed

There are obvious sexual themes to his work but they stay clear of the lyrical and the romantic. When questioned whether his work approaced the pornographic, LaPierre seemed incredulous that his paintings could possibly "excite" anyone.

A professor once filed a complaint with the police against his painting an incident which LaPierre now shrugs off with, "What bothered the professor were things in his subconscious that he didn't want to deal with."

Such things as death and decay are universal but, according to LaPierre, unacceptable to most people. Neither can be avoided in his painting.

There's something about LaPierre — an innocence in appearance — that makes digging for that immense childhood tragedy or bizarre lifestyle seem worthwhile. But in neither can be found an explanation for the man who lives with his wife of 18 years and their two children in very ordinary circumstances in a very ordinary Toronto suburb.

He laughs at any suggestion that he must have grown up at least in a concentration camp to be so motivated in his work. It's reassuring to learn that others thought likewise.

Even in New York, he said, "people expect me to look like an animal and to come in on all fours."

□

MISQUOTE NOTES . . . Experience, the great teacher, shows that a misquote is when newsmakers of varying statures realize they shouldn't have said what they did. But not always is this the case.

Last summer, for example, the scribe found excerpts of his written review misquoted in an advertisement for John Minshall's and Kaleidoscope's Cabaret. Admittedly, it was almost as written but no exactly.

But misquotes are not the same as wrong impressions. And it was what Barbara McLaughlin saw as an impression with " . . . some damaging consequences" which sparked another of her letters to the editor — one way but certainly not the best way to keep Kaleidoscope Theatre's name in the news.

In the letter, she complains that a recent article by the filler of this space on her attempts to keep her company afloat gave the impression there was some sort of territorial fight to the death between her little band of players and the Bastion Theatre.

Funny, that wasn't intended or even considered until Ms. McLaughlin's letter arrived. And on re-reading the article, I still can't find it. On rechecking the notes from the interview, some now-startling quotes that never made it into the article stick out particularly after Ms. McLaughlin planted the seeds of dissent.

Undoubtedly, some theatre people after their initial incredulity get miffed by the occasional shrill chauvinism of some of those associated with what still must be regarded as an exciting theatre company. But it would be a mistake to judge Kaleidoscope Theatre by the occasional self-serving remarks of those sitting at the desks rather than the actors in performance.

And as for one threatre company trying to wipe the other out on the kiddies' theatre trail, certainly that silly situation, like beauty, is in the eye of the beholder.

□

MUSICAL NOTES AND OTHER THINGS . . . Camosun College continues with its production of The Young Elizabeth through Saturday night at the McPherson . . . The Victoria Youth Theatre is back on the track and opens its first production of the season tonight at The Belfry. It's called Seven Second Build and is touted as "an original one act play, probing through burlesques techniques, abstract views of its themes. "Figure that one out! . . . Trio Victoria performs Friday night at Craigdarroch but no word on the program . . . The film Peter Rabbit and The Tales of Beatrix Potter, featuring England's National Ballet is The Belfry's Saturday night offering.

□

ON THE WALLS . . . The week's big news is Open Space's re-location to the former CPR freight offices at 1960 Government.

Artistic director Bill Bartlett expects to need the donated space for about two

The Arts

months while the estimated $30,000 renovations to the Fort Street building are completed.

Bartlett says the lease is all but signed which will give Open Space a long-term downstairs tenant at its Fort Street building. One of the nice things about becoming a landlord is that Bartlett can now afford to put himself back on salary.

□

The Circle Craft Christmas Market starts today through the weekend and again next weekend at the co-operatives' new Kingston Street craft centre.

The Art Gallery of Greater Victoria is looking a little like a trades fair these days with its Japanese package exhibit. Originating at New York's Japan House Gallery, the exhibition has more than 100 examples of packages, all of natural materials on display. The show closes this weekend.

Also gone by next week will be Glen Hawkins paintings at Truffles, Eva Lon's mountain paintings at the Emily Carr and Ingrid Posselt's tapestry show, Weaving the Wilderness, at the Maples Gallery.

□

BEYOND THE FRINGE . . . Jingling cash registers and generally good-to-full houses were reported by the three outfits closing shows last Saturday. According to Peter Chipman, the Victoria Operatic Society's The Stingiest Man in Town was really hit by the flu throughout its run but not so the audience would notice it. Good things are still being said about the Phoenix's Scapino which makes the filler of this space all the sadder for not catching it. But a man's got a right to take a trip and catch the flu occasionally . . . The Belfry people aren't counting their chickens before they hatch but are throwing together a good season for the new year now that their L.I.P. grant seems a certainty . . . That poor man in Ottawa who is supposed to keep this country moving merrily along got a telegram from a bunch of theatre types complaining about the proposed low increases in federal grants for 1977. It all came out of a recent Toronto meeting by the Association of Canadian Theatres and among those attending and endorsing the telegram were Bastion's Edwin Stephenson and Ronald Pollock. Things are tough all over particularly when the Bastion needs to send two reps to a Toronto meeting . . . Jim McQueen isn't exactly a household word but he's to be Stephenson's Richard III . . . It's good to see that local actress Karen Kramer was snapped up by Vancouver's Westcoast Actors for their Christmas production of Charley's Aunt.

HORSE HAPPENINGS

Riding club banquet ends with awards ceremony

By MARILYN McCALL

Sunset Riding Club held its annual banquet and year-end award presentations Friday night. The tables were beautifully decorated in a traditional Christmas theme with fir boughs, holly, and model horses. Once everyone had enjoyed a hot turkey dinner, served buffet style, the award ceremony began.

President Pete Whitehouse was master of ceremonies for the evening, and, along with Mrs. Parker, presented the awards. Sunset riders hold several club horse shows throughout the year, and the awards being given were for riders who had excelled in a class during all of the shows. Winners received lovely trophies and plaques, and runners-up in each category received large ribbons in the blue and gold Sunset Club colors.

Lynn Crawford was the winner in the English equitation A division, and Joyce Welle was runner-up. In the western equitation A division, Karen Whitehouse was first, and Brenda Green was runner-up. English equitation B was won by Laura Hinds, and Cheryl Price was second. Sandy Jordan won the western equitation B section. Catherine Widdowsen was first in English equitation C, and runner up was Janet Plimley. The western equitation C award went to Megan Soellner, and the runner-up award went to Nicola Hives.

Open jumper award went to Joyce Welle, who was riding Wodan. In the senior western pleasure class, Sylvia Thistle and Footprint were first, and Ann Widdowsen and Parry were runners-up. The green jumper trophy was won by Lynn Crawford on Burning Bright. There was a tie for second between Terry Tuddenham on Glenridge Tallyho and Joyce Welle on Wodan. In the pony jumper division, Nicola Hives, on His Royal Rocket Ship was first, and there was a tie for second again, this time between Laura Hinds on Ryan's Hope,

All information on horse groups for this column can be sent to Horse Happenings, Vancouver Island Quarter Horse Association, Box 186, Victoria, B.C.

and Rowan Hives on Trigger. Lynn Crawford, riding Burning Bright won the open English pleasure division. Runner-up was Joyce Welle on Wodan. Junior western pleasure trophy went to Karen Whitehouse and Selah's Sundance. Nicola Hives and Trigger were runners-up.

The high point English pony was Ryans Hope, ridden by Laura Hinds. There was a tie for second between Parry, ridden by Catherine Widdowsen, and Brandy ridden by Frances Widdowsen. Trigger, ridden by Nicola Hives was the high point western pony. Star, ridden by Megan Soellner, was the runner-up pony. Lynn Crawford was the rider on the high point English horse — Burning Bright. In runner-up position was Glenridge Tallyho, ridden by Terry Tuddenham. Footprint, ridden by Sylvia Thistle was the high point western horse. Piewacket Sis, ridden by Gary Toller, was the runner-up.

The showmanship trophy went to Sylvia Thistle. First in the competitive trail ride, held earlier in the fall, was Karen Waterton, who was riding Tzarina. The trophy for the horse or pony of the year went to Star, ridden by Megan Soellner. Tim Hives was presented the sportsmanship trophy for all the help he has given the club in putting on its varioous functions.

COMING EVENTS
Dec. 11 — VIQHA annual meeting — Port Alberni. (information 479-8461).

Police smash student rally

SEOUL (UPI) — Plainclothes police Wednesday broke up a rally by about 300 students demonstrating against South Korea's government and accusations of bribing activities by a Korean businessman in the United States.

Students at Seoul University gathered at the end of the day's first classes for the rally to hear student leaders make speeches, one witness said. He said the crowd grew to about 300.

For Christmas
BULOVA ACCUTRON®
The prestige name in time.
Always accurate. Now affordable.

Right now, you can buy world-acclaimed Bulova Accutron time for the price of ordinary time. As little as $75.00. And give a most impressive gift. A handsomely styled watch that provides time-tested electronic accuracy—24 hours a day—with no winding ever.
See all the exciting new styles today. Shop now while our selection is complete.

A. Stainless. Two-tone bezel and bracelet. $175.00
B. Mirror-bright silvertone. Blue dial. $95.00
C. Classic in style with full numeral dial. $100.00
D. Golden-hued bracelet watch. Green dial. $145.00
E. Integrated case and band. Goldtone finish. $300.00
G. In gleaming goldtone with champagne dial. Or smart silvertone with silver dial. $145.00

A small deposit will hold your choice 'til Christmas
EASY TERMS
CHARGEX
MASTER CHARGE
1317 DOUGLAS ST.
DOWNTOWN
CIVIC PARKING TICKETS VALIDATED
OPEN FRIDAY NIGHT TIL 9
ROSE'S LTD. JEWELERS
12-9

VIENNA DIRNDL SHOP
Imports and Gifts
1306 GOVERNMENT
386-9722

Downtown BONUS DAY
THURSDAY, FRIDAY, SATURDAY ONLY
• 15% SHOE/HANDBAG BONUS
Deduct 15% off any shoe and handbag combination — when purchased together.
• DANIEL GREEN SLIPPERS—$9.35
A selection of styles in assorted fabrics and leathers. Orig. to $16.
• PACKARD SLIPPERS—$5.60
Assorted styles in orlon and velvet fabrics. Orig. to $11.
Munday's
1203 Douglas St. 383-2211
Open 9-5:30 Monday to Saturday
12-8

VICTORIA Fabric Shop LTD.
Downtown BONUS DAY
BONUS DAY SPECIAL . . .
For Your Holiday Entertaining Create Long Graceful Gowns in
FLOWERED POLYESTER JERSEY
Printed On Dark Backgrounds
Large Selection
60" wide
REG. 6.98 YD.
BONUS DAYS
4.98 YD.
OPEN MON.-SAT. 9:00-5:30
1218 BROAD STREET 382-8541
(Between Yates and View)
12-8

BONUS DAYS Sale! OF FASHIONS
Shop Thursday, Friday, and Saturday—Big Reductions on These Fall Fashions — fill out your wardrobe or choose Christmas gifts for all the gals on your list!
AT Miss Frith FASHIONS 1619 DOUGLAS
Downtown BONUS DAY
AT Miss Frith JUNIOR
HANDBAGS
"BETTER" HATS 1/3 off
others 7.99 and 5.99
SPORTSWEAR
"BETTER" DRESSES
short and long
Reg. $50 to $300
NOW $33 to $199
DRESSES
short and long
PANTS 1/3 off
TOPS 1/2 off
BLOUSES
SKIRTS
UNIFORMS
If parking gets you down during the Christmas rush, it's a good thing to remember that Miss Frith's has their own lot behind the store. Enter from Fisgard Street.
12-8

New-breed square tomato now to become topless

SIMCOE, Ont. (CP) — Dr. Ernest Kerr, inventor of the square tomato, says he is working on a topless tomato plant.

Kerr, scientist at the Simcoe Horticultural Experimental Station, about 20 miles south of Brantford, said, "The topless tomato plant grows about a foot high and forms a single flower on top that is sterile."

"Since no fruit grows from this first flower I call it a topless plant."

All fruit of topless tomato plants matures at the same time. This means the tomatoes are ideal for mechanical harvesting since machines pick all the fruit from plants at one particular time, ripe or not.

"In Georgia, tomato growers have tried mowing the tops off their plants to achieve the same thing," Kerr said.

The square tomato, is not really square-shaped but has sides. This makes it ideal for withstanding the pressures of mechanical handling and keeping it from splitting open.

Kerr has worked with tomato plants since 1946 and is trying to develop a coreless tomato and a strain that has a jointless stem. The coreless tomato would eliminate the need for hand labor. Workers currently must cut out cores from tomatoes that are to be canned.

"Now 10 per cent of tomatoes are machine-harvested," Kerr said, adding that most research is directed towards finding strains that do not have to be picked by hand.

Lady Mary Anne FASHIONS

Downtown BONUS DAY

Bonus Days

JUST LOOK . . . at our Beautiful Selection

Pant Suits
Car Coats
Tops and Blouses

Worthwhile Savings for Bonus Days

Come in Thurs., Fri., Sat.
706 Fort Street
383-7552
Use your Chargex or Mastercharge

12-8

King Fishermen receive prizes

King Fisherman Contest winners for 1976 gathered at the Dominion Hotel to receive their prizes and trophies. Left to right, top row: Paul Chouinard, Gordon Richards and Bob White, who tied for the bass lead with six-pound fish and received trophies and watches from Old Gold Shop; Jim McKeachie of CP Air; Don Erickson, who won river trout category with a record 26.14-pound steelhead and Fish of the Year trophy with an 11.10-pound steelhead on fly tackle and three-pound test leader. Front row, Garrett Joy of Old Gold Shop, and CP Air trip winner Gunter Heryna, who will take his father, Josef, to Lima, Peru, for a fishing-sightseeing holiday.

Winners came from as far away as Edmonton to collect their trophies. Top row, left to right: Bill Richard of Peetz Tackle and Ski Shop; Bill Johnston of Wilson and Lenfesty, who caught biggest coho, an 18.14-pounder; Bent Reinecker, who caught 50½-pound tyee in Nahmint Bay to win Imperial Esso prize for heaviest tyee by a subscriber; Tony Bomben of Imperial Oil; Anne McClelland and Bill McClelland, who came from Edmonton to receive his trophy for the heaviest tyee of the year, a 53.8-pounder from Campbell River. Front row, left to right: Una Clarkson who won women's hidden weight prize, a crystal bowl from Eaton's for a 7.2-pound coho from Beechey Head; Mary Rawnsley of Eaton's; and Gordon Smith, who caught a six-pound cutthroat trout in Esquimalt Lagoon to win trout trophy.

Prizes were for both the skilled and the lucky fishermen. Back row, left to right: Bob Halsey from Jeune Bros.; Orr Roer from Colwood Pharmacy; John Cullon of Port Alberni, who caught a 10-pound trout in Doran Lake to win trophy; Bruce Colegrave of Scott Plastics who gave a Scotty-Saltair Downrigger as hidden weight prize; Alistair Mulholland, who caught a 6½-pounder at Pedder Bay to win aluminum boat from Eaton's as a hidden weight prize; Bill Johnston of Wilson and Lenfesty; and Ron Wood of Eaton's. Front row, left to right: Stan Tront, who picked up parka from Jeune Bros. which Vic Dawson won for heaviest trout from a lake by subscriber, an 8.8-pounder from Nahmint Lake; Ray Deall, who won Radiant Lures trophy and prize for biggest fish on hootchie or fly-type lure, with a 45-pound chinook on Radiant Squirt; Jack James of Radiant Lures; Fifteen-year-old Ken Knadle who won Color Your World prize for heaviest trout by subscriber, a 5.2-pound cutthroat from Sooke River; Dave Locke of Color Your World; and Ken Rhode, who caught a 15½-pounder at Beechey Head to win Wilson and Lenfesty hidden weight prize of a complete tackle outfit.

— Colonist photos by Alex Barta

NEW FASHION LOOKS FOR THE DRESS-UP SEASON . . .

Woodward's proudly presents two new additions to the

Instant Glamour Collection

Wedge Look 39.95

Swinger 45.00

Woodward's Wig Bar, Cosmetics, Main Floor

Woodward's trained staff will be in attendance to help you choose your right style and color.

Christmas Store Hours: 9:30 a.m.-9:00 p.m. Monday to Saturday, now 'til Dec. 23rd

Woodward's

NEW JUST OPENED

Charms & Jewels

618 VIEW ST. 386-7000
(NEXT TO DAVIDSON'S HOUSE OF CARDS)
Open Every Night 'til 9 Except Sat.

VICTORIA'S LARGEST SHOWCASE

OVER 3000

Sterling Silver and Gold Charms

A LARGE SELECTION GOLD CHAINS, STERLING SILVER AND GOLD CHARM BRACELETS

COSTUME JEWELRY

Chains in all lengths — Necklaces — Co-ordinates

EARRINGS GALORE

HYPO ALLERGENIC POST AND CLIP ON $2.00-$5.00 PAIR

Downtown BONUS DAY

BONUS DAYS THURS., FRI., SAT.

Mace's Fashions Inc.

WINTER COATS 30% OFF

Fur trim and untrimmed styles.

Special Grouping of:

DRESSES—COCKTAIL AND AFTERNOON STYLES
BLOUSES — PANT SUITS
½ PRICE

All TALL GIRL FASHIONS 20% OFF

Including

Pants Dresses
Pant Coats
Raincoats and some Duffle Coats

Where Style Begins

VICTORIA'S FASHION CORNER

1696 Douglas Street — Corner of Fisgard 384-2021

10-8

fine furniture • paintings • prints
THE ISLAND GALLERY
2188 Oak Bay Avenue Tues - Sat.

ann landers

Dear Ann Landers: For several years, I have been married to a man who drinks heavily about four nights a week. Two or three of these nights he would come to bed at 2:00 a.m. and pass out cold. About 4:00 a.m. he would wake me up for sex. Then he'd attempt to perform (unsuccessfully), dozing off intermittently without accomplishing anything.

I work full time, keep house and have four children to get off to school. (Lover Boy works from noon till 8:00 p.m.)

Finally I told him, "Listen, if you can't make love to me when you are sober, forget about it altogether. No more of this waking me up in the middle of the night."

After that small speech, L.B. was afraid to wake me up. So now he doles out his "favors" twice a month — for five or ten minutes, if you please, and that's it.

Question No. 1: Why does he talk about sex constantly when it means so little to him that he doesn't need it more than twice a month?

Question No. 2: If a woman is married to a man who drinks, should she settle for his inadequate efforts or wait two weeks for five minutes of his precious time?

Please answer these questions in the paper because I attend Al-Anon (thanks to you) and it is a wonderful organization, but almost every woman in my group has this same problem — **A Loyal Reader.**

□

Dear Loyal: Answer No. 1: You say your husband doesn't need sex more than twice a month yet he talks about it all the time. You are mistaken. The poor fellow has the interest and desire but his alcoholism has done such a number on his libido he can't hack it more than twice a month. (Those who CAN — do. Those who can't, talk about it a lot.)

Answer No. 2: Since you aren't getting anything out of it either way, opt for the five minutes twice a month. At least you will get some rest.

I urge you to continue with Al-Anon. They do so much good for so many. And don't hesitate to speak up at the meetings about anything that bothers you. The questions you've asked ME should be put to your group leader and discussed openly.

□

Dear Ann Landers: Every now and then you print a letter from a man who says he hates to see a woman wearing pants. I ran across something that was written in 1919. It was in my grandpa's World War One scrapbook and it certainly does prove that the more things change the more they are the same.

I think my grandpa composed this thing himself because it sure sounds like him.

"Pants were made for men. Not for women.

"Women were made for men, not pants.

"When a man pants for a woman and a woman pants for a man—THAT MAKES A PAIR OF PANTS.

"There have been an awful lot of arguments as to whether the word pants is singular or plural.

"When a man wears pants they are plural. When he doesn't, he'd better stay out of sight or he might get arrested.

"If you want to make the pants last, make the cost first." — **Whittier, Calif.**

Dear Whittier: Thanks for a sample of 57-year-old humor. I'll bet the kids who read it will think it's pretty square. In fact, I thought it was a bit mossy myself.

□

Dear Ann Landers: Something is bothering me. It seems whenever I pick up your column some teenager girl is having a second child out of wedlock. My 20-year-old daughter can't even get a date.

Rosalie isn't beautiful but she certainly is presentable. She has a slight weight problem but you wouldn't call her fat. She is healthy-looking, and a lot more attractive than the models with their hip bones sticking out and their middles caved in like they have TB or something.

It just breaks my heart to see this lovely, intelligent girl sitting home night after night or going to the movies with the girls at the shop where she works. How can I help her make a social life? — **Mother With A Heartache.**

Dear Mother: I know of no way a mother can create a social life for her 20-year-old daughter. Rosalie will have to do it herself — if she is interested.

I recommend weekend vacations away from home where single people go, political clubs, night-school classes — in other words, outside exposure. She'll never catch a muskie if she keeps fishing in a herring barrel.

Bulletin Board

Council 1256, Knights of Columbus, will hold its last meeting of the year at 8 p.m. today at 1012 Pandora.

□

HUMAN RIGHTS DAY

The Greater Victoria Baha'i Community will join in commemorating Human Rights Day Friday. A panel discussion will be held at 8 p.m. at 3461 Seymour to which the public is invited. The day marks the signing of the Universal Declaration of Human Rights in 1948 by members of the United Nations including Canada.

□

FILMS

The Chinese-Canadian Friendship Association will show films from China at 8 p.m. Saturday and at 2 p.m. Sunday in the hall, 535 Fisgard.

□

MEETING

The Victoria Centre of the Royal Astronomical Society of Canada will hold its next regular meeting at 8:15 p.m. Saturday at room 061, Elliott building, University of Victoria. Everyone welcome.

□

TEA AND SALE

The Oak Bay NDP Association will hold a Christmas tea and sale of handicrafts at 3 p.m. Saturday at 1632 Yale, off Oak Bay Avenue.

□

WIDOWS

The Widows' Association will hold its Christmas tea at 2 p.m. Sunday in St. John's Church, 1611 Quadra, entrance on Balmoral. There will be carols and tea. For more information phone 384-0787.

□

BRITISH ISRAEL

The British Israel World Federation will hold its quarterly prayer service at 3 p.m. Sunday in the Dominion hotel, Yates.

□

READING

The Greater Victoria Public Library is offering a free reading improvement program for adults starting in January. For more information phone Irene Hoskin or Bruce Evans at 382-7241.

U.S. exhibit evacuated

MOSCOW (UPI) — An anonymous telephone bomb threat Wednesday sent 1,000 Russian visitors hurrying out the American Bicentennial exhibition, the second time the popular show was interrupted in less than a month.

No bomb was found. Several thousand people waiting on line outside the exhibition hall at Moscow's Sokolniki park were turned away after the hoax.

Israel to end dig in ruins

JERUSALEM (UPI) — Israeli archeologists said Wednesday they will close early next year the controversial dig on Temple Mount — scene of Arab demonstrations and subject of UN objections.

Prof. Benjamin Mazar, who directed the nine-year, $2.3-million project, denied that the decision had anything to do with the repeated protests by Arab nations and the UN Educational, Scientific and Cultural Organization.

Cries by officer stop onion tears

LEEDS, England (CP) — Onion-loving Joseph Szep was just about to tuck into one of his beloved onion sandwiches at work when a police officer cried:

"Stop! Those aren't onion sandwiches, they're daffodils."

Joe, the foreman of a Scunthorpe quarry gang, laughed scornfully, then opened his lunch box and, sure enough, it contained slices of neatly-cut daffodil bulbs.

They had been fried to a beautiful crisp golden brown, with tomatoes and green peppers. His wife Mavis had bought the daffodil bulbs to plant in their garden.

She left them in a bag on the kitchen table, forgetting to mention them to Joe. By the time she realized her mistake, he had left for work.

Mavis called Scotland Yard and an urgent call soon put police on the scent. They traced Joe to his quarry in Scunthorpe.

"I thought they were pickling onions," he said, "and I always fry onions for my 11 o'clock breakfast at work."

A ministry of health spokesman said eating daffodil bulbs could induce gastric disorders, headaches, biliousness —even convulsions.

"I guess I was lucky," Joe said later as he sipped a pint in the local pub.

Couple celebrates golden wedding

A couple who have spent most of their retirement years in Victoria, Maj. and Mrs. W. H. Cuthbertson, celebrated their golden wedding anniversary recently at a dinner at the Empress hotel.

They were married in Maple Creek, Sask., and retired from Moose Jaw in 1955.

Cuthbertson served overseas in both world wars, and his wife is a graduate nurse of Regina General Hospital.

Besides many personal messages, congratulations were received from Lieutenant-Governor Walter Owen, Premier Bennett and the mayors of Victoria and Oak Bay.

Among those at the dinner were a son from Edmonton, a daughter and her husband from Toronto, and a cousin and her husband from New Westminster.

BONUS DAYS SPECIALS

For Your Festive Entertaining

Choose from a wide selection of colours and sizes

• Scotch Lace Tablecloths
• Linen Damask Cloths
• Variety of Perma-Press Cloths

Candlelight Linens
722 View St. 382-3621
12-8

THIS BIRKS PUSH-BUTTON
has more going for it than smooth modern styling and Flick-of-the-Wrist action!

This is a star member of our family of Birks Push-Button solid state watches. A top-of-the-line model with a 1¼" rectangular mineral crystal screen that gives you the day of the week in 2 letters, plus the date, hour, minutes and seconds.

If you'd rather flick your wrist than press a button, here's how this special feature works. Flick your wrist once for hour and minutes, twice for day and date, and three times for seconds.

It's so superbly accurate and reliable that it carries a Birks 3-year-module guarantee.

With light sensor, yellow case and bracelet, $175.

CHARGEX BIRKS JEWELLERS master charge
706 Yates St. Hillside Shopping Centre
12-8

BONUS DAYS 20% - 50% OFF
THURSDAY FRIDAY SATURDAY

• Lladro Figurines
• English Florals
• Glassware
• Jewellery
• Beswick Figurines
• Decanter Sets

Gift Certificates available

A small deposit will hold your choice 'til Christmas

ELSEA'S Gift Shop
637 FORT 385-1111
CHARGEX master charge
OPEN THURS 9-9 FRIDAY 9-9 SAT. 9-5:30
12-8

Christmas SPECIALS
15% OFF
ALL COATS and JACKETS
Men's and Ladies'
LAY AWAY NOW FOR CHRISTMAS
open daily 9:30 to 5:30
Fridays 9:30 to 9
CHARGEX master charge
ELLEY'S Leather Fashions Ltd.
738 Johnson Street - Phone 383-7834
(in the Johnson St. Parkade Complex)
12-8

The Toy Shop
1834 OAK BAY AVENUE
10 to 5 daily
Fridays 'til 8 p.m.
598-3832

Montague BRIDGMAN Ltd.
China Crystal Gifts
811 Government St 383-0821

Saba's
FAMOUS ULTRA SUEDE
A Smart Gift Idea
NEW SHIPMENT
CAMEL RUST
COPEN
MULBERRY
MOSS
SALMON
CARAMEL
TURQUOISE
3 DAYS ONLY
SPECIALLY PRICED
WASHABLE Reg. 45 00
45" WIDE SPECIAL
39.99
PERSONAL SHOPPING ONLY
1130 DOUGLAS
384-0561
12-8

Pennington's
where fashion has no size limit

the real life you... sizes 40 to 48
christmas gift toppings to tuck under the tree

A. Now in your size! Flattering cowl neck long sleeved pullover. 100% acrylic. Black, brown, navy, green or bone. Machine washable.
Sizes 40-46 $12.00

B. Cozy cardigan with patterned front. 100% acrylic. Black, brown, navy, pink, blue, red, beige or white. Machine washable.
Sizes 40-48 $16.98

C. Flip tie pullover. 100% polyester boucle. Black, flight blue, wine, camel, green, grey or white. Machine washable.
Sizes 40-46 $10.98

D. Sophisticated duo. 100% acrylic. Short sleeved sweater under a classic cardigan. Camel, green or beige. Machine washable.
Sizes 40-48 2 pce. set. $39.98

12-9 Hillside Shopping Centre 595-2521

charge it chargex or master charge
STRAP HAPPINESS ON A MID-HEEL
classic in feeling . . . young in heart

"Moon Drop"
by Charles Patou
black kid
43.00

Ingledew's
for the great names in fashion
IN VICTORIA—749 YATES ST.
12-8

Diefenbaker proud of speech at UN

By JOHN G. DIEFENBAKER
(Sixth of eight parts)

As I look back over my period as prime minister of Canada, I consider my most important single statement on Canadian external relations to have been my address before the United Nations General Assembly on Sept. 26, 1960.

I hoped that the presence at the assembly of the Soviet Union's Nikita Khrushchev signified some desire on the part of the U.S.S.R. to forward in meaningful fashion the establishment of international peace and security.

As it turned out there was surprisingly little positive content in Khrushchev's UN speech. About two-thirds of his speech was devoted to a Marxist analysis of emerging colonial nations and to a vociferous but purerile assault on the record of the Western democracies in this connection. His vicious and bizarre attack on the UN secretary general, Dag Hammarskjold, and the proposal of the U.S.S.R. that the office of secretary general be replaced by an executrive of three, one of whom would be a Soviet representative, was a desperate attempt to salvage Soviet objectives in the newly independent Congo.

I was the first leader from any major Western state to speak in the UN Assembly after Khrushchev had delivered his diatribe. I decided I would give a frank, direct answer to his 140-minute tirade.

My message was not misunderstood. Khrushchev had bitterly attacked Western colonialism. My reply was, "Physician, heal thyself," I said:

"Since the last war 17 colonial areas and territories comprising more than 40 million people have been brought to complete freedom by France. In the same period 14 colonies and territories, comprising half a billion people, have achieved complete freedom within the Commonwealth.

"What of Lithuania, Estonia, Latvia? What of the freedom-loving Ukrainians and many other East European peoples? There can be no double standard in international affairs. I ask the chairman of the council of ministers of the U.S.S.R. to give to those nations under his domination the right to free elections — to give them the opportunity to determine the kind of government they want, under genuinely free conditions."

The climax, however, did not come until some days later in the assembly debate when Senator Sumulong of the Philippines, in recapitulating my arguments, said that the declaration proposed by the U.S.S.R. should cover the inalienable right to independence of all peoples, including those of Eastern Europe and elsewhere. It was here that Khrushchev totally destroyed his credibility by waving his clenched fist and taking off his shoe and slamming it on his desk.

I was not surprised at Khrushchev's behavior. When he passed me in the corridor following my speech, he stepped sideways and nearly knocked me down with his shoulder.

★ ★ ★

In 1975, the United States economy was moving into a state of recession. Given the economic policies of Louis St. Laurent and C. D. Howe in the post-1945 period in Canada, our economy was so linked to that of the United States that it would have been impossible for our country to escape the consequences of an American recession.

When we came into office, there were no plans ready to meet the economic situation with which we were faced.

We pumped hundreds of millions of dollars into an atrophying economy. The result was that the recession was short-lived (it had reversed itself by 1961), and, it should be noted, during the worst of it our unemployment rate never rose to the level of that in the United States.

Nevertheless, unemployment was a serious problem for us in the 1957-58 period. On Dec. 21, 1957, the Dominion Bureau of Statistics reported 292,000 without jobs. We had little doubt that unemployment would rise to the 500,000 mark by March, 1958.

As a direct consequence of Liberal policies, Canada, when we came into office, faced a very serious trade imbalance. There had been in the post-1945 period a concentration of trade with the United States. Furthermore, our imports from the United States since 1954 had been more than twice the value of her imports from us, with the result that in 1956 we had a merchandise deficit of approximately $1.2 billion.

Our trade deficit could be balanced only by a heavy inflow of American investment capital. The consequence was that American investments had risen from $5 billion in 1945 to $10.3 billion in 1955 and to over $12 billion in 1957.

In specific terms, by 1957 United States residents controlled over half of all Canadian manufacturing, mining, smelting and petroleum industries. There were obvious problems. The policies of foreign controlled industries are determined by the interests of their parent companies; so far as they reflected a national interest, it was not Canada's.

I, for one, considered the Liberal policy of selling our birthright (the ownership and control over our resources) too high a price to pay to maintain our standard of living and our post-Second World War rate of economic growth. If we failed to diversify our trade Canada would cease to belong to Canadians.

It was for this reason that the Hon. Gordon Churchill led a 50-man Canadian trade mission to Britain on Nov. 21, 1957. It was to stimulate Commonwealth trade that the Commonwealth finance ministers met on my initiative and at the invitation of my government at Mona Tremblant, Quebec, on Sept. 30 and Oct. 1, 1957.

The American presidents during the course of my prime ministership were Dwight D. Eisenhower and John F. Kennedy.

Eisenhower had been president for over four years when I formed my government in June of 1957. Unlike his successor he did not regard the United States presidency as a glittering pawn; he saw it as a job to be done. I found Eisenhower a warm and engaging person, and we became the best of friends. He had an appreciation of Canada and Canadians. Unlike his secretary of state, John Foster Dulles, Eisenhower was a man that one could talk to.

One of the topics of conversation that I had with Eisenhower had to do with the proposed debate between the two candidates, Richard Nixon and John Kennedy. As a matter of fact, he and I had some argument about it. I contended that such a debate should never take place. I pointed out that Nixon, because he was vice-president, had to stand on the record of the administration. There was nothing he could say that Kennedy couldn't better. The only effect of such a debate would be to build up Kennedy's stature. It would give Kennedy the publicity he lacked.

Eisenhower nevertheless pinned his hopes on Nixon's special knowledge of domestic and international affairs. He felt Nixon was more than a match for any arguments advanced by his opponent.

Of course, when the debates took place, Nixon was the all-round loser. He never regained the initiative against Kennedy, who proved a much more effective TV speaker.

Given the small margin of Nixon's defeat in 1960, there can be little doubt that had the debates not taken place he would have won. What the general consequences of a Nixon presidency in 1960 would have been for American politics, I cannot say; I do know that the course of Canada-United States relations would have been a happier one.

In February, 1961, I travelled to Washington, the first leader of a foreign government to visit Kennedy after he became president. He was youthful in appearance, charming and proud of the office he had attained. "Just imagine," he said, "here I am president of the United States." At one point he asked me: "How am I doing?" I indicated that so far as I could tell everything seemed to be going well with his new administration.

He said he was a most enthusiastic fisherman, and mounted on one of the office walls was a large sailfish. He asked: "Have you ever caught anything better?" I told him about the blue marlin I had recently caught off the coast of Jamaica. He said he had spent tens of thousands of dollars to catch one. Friends had taken me out, and my catch could not have cost me more than ten dollars. I told him it was being mounted for my office wall. He wanted to see it, and there was a great rush to get it back from the taxidermist in time for his visit to Ottawa in May.

Many changes had taken place in the decor of the Oval Office and the adjoining office since President Eisenhower's departure. Steel engravings of United States naval engagements adorned the walls. I noted that there were some from the War of 1812. I asked: "Where are the pictures of the British victories?" Kennedy rejoined that his reading of history did not indicate there had been any.

I told him about the Shannon and Chesapeake in which the American ship was defeated and taken to Halifax. He remarked: "If I had that picture I would put it up." I had enquiries made in various countries for a steel engraving of the battles a short time before the tragedy of his assassination I secured one, too late to send it to him.

It is important to note that we reached agreement on the question of the conditions under which nuclear warheads for Canadian forces in Canada and Europe would be stockpiled. We agreed that detailed arrangements on all aspects of this matter should be worked out and embodied in agreements ready for immediate execution when conditions made it necessary.

In May, 1961, President and Mrs. Kennedy visited Ottawa at my invitation; his first visit to a foreign land as president. In our discussions the president noted two areas of particular concern to the United States: Cuba and Southeast Asia. He was obviously still agitated by the humiliation of the Bay of Pigs fiasco, although he claimed the United States government had learned certain lessons from it.

He placed no blame on the Central Intelligence Agency for what had happened. Indeed, in the chats I had with him he showed none of his predecessor's concern with the growing authority and capacity of the CIA. To the contrary, he seemed quite proud of it.

Over and over again, he pressed me for Canada to consider carefully the common need and to take a long look at Latin America. He hoped that Canada would seriously consider joining the Organization of American States. My arguments did not impress him. Having decided that he wanted Canada (he pronounced it "Canader") a member of OAS, he wanted it done now.

This excerpt from the Diefenbaker memoirs appears by arrangement with the publishers, The Macmilaln Company of Canada.

Downtown BONUS DAY
DOWNTOWN BONUS DAYS
SPECIALS FOR THURS., FRI., SAT.
CANADIAN NATURAL MEDIUM SHARP CHEDDAR and DUTCH MILD GOUDA 1.65 lb.
GERMAN EDAM and FINLAND TURUNMAA 1.29 lb.
CHRISTMAS CHEESE BASKETS
EUROPEAN STYLE SAUSAGES
CHEESE CELLAR
Downtown
14 Centennial Square
OPEN 9:30-5:30
YOUR INTERNATIONAL CHEESE SPECIALTY STORE

Christmas BONUS Buys
Downtown BONUS DAY
PANTS • SKIRTS
BLOUSES • PULLOVERS
CARDIGANS
REG. TO 22.00
10.00
• JUMPSUITS •
• PANT SUITS •
• PANT COATS •
• GOWNS •
REG. TO 60.00
29.99
Taylor's apparel LTD.
713 Yates Downtown 383-6915
12-8

New Modes IN SELBY
ARCH PRESERVER AND EASY-GOERS
The fashion shoes with the built-in comfort!
Always at King's
1453 DOUGLAS ST.

IT'S CHRISTMASTIME AT
Montague BRIDGMAN
Hundreds of wonderful gift ideas for everyone on your gift list!
• CHINA • STONEWARE
• CRYSTAL • FIGURINES
Plus "The nicest cards in town"
from
Montague BRIDGMAN Ltd.
for YOU!
811 Government Street Phone 383-0821
Open 9 a.m. to 5:30 p.m.
12-8

the Wilson MOTOR Inn
RESERVE NOW FOR THE Best New Year's Party IN TOWN
385-6787
Limited to 100 Couples
PACKAGE NO. 1
$55 PER COUPLE
◆ Deluxe Overnight Accommodations
◆ Baron of Beef and Salmon Smorgasbord
◆ Party Favours
◆ Complimentary Refreshments
OR PACKAGE NO. 2
$40 PER COUPLE
◆ Baron of Beef and Salmon Smorgasbord
◆ Party Favours
◆ Complimentary Refreshments
ENTERTAINMENT
◆ George McDowell and the New Year Wig & Dickie Show ◆ Mary Ross from the Butchart Garden Show ◆ Celebrated pianist Jim Furmston ◆ Baritone, Rod Bell ◆ Johnston Pipers with Big Donald and Duffie, the New Year's Baby.
◆ DINNER 8 TO 10 P.M.
◆ DANCING & ENTERTAINMENT FROM 10 P.M. TO ??
12-4

THE BEE HIVE British Woollens
Christmas Gifts
From MunroSpun of Scotland
• SKIRT AND SWEATER KITS
• ARAN SWEATER PACKS FOR ALL AGES
Icelandic Lopi
Tea Cosies
Needlepoint Kits
Creative stitchery, Mohair Rugs and Scarves, Hand Knitted Toques, Crochet Hook Kits, Knitting Bags.
Victoria's Knitting Centre Since 1906
619 FORT ST. 383-9821
HILLSIDE 595-7161
12-8

for Christmas!
GIVE HER Sportswear
Cowl Neck Sweaters
Tops
Pants
Blouses
Great Go-Togethers!
IMPACTS 'n IMPORTS
Centennial Square Off Douglas Street
Open Daily 10 to 5
12-8

A TOUCH OF CLASS...
a Christmas Gift from Wilson's

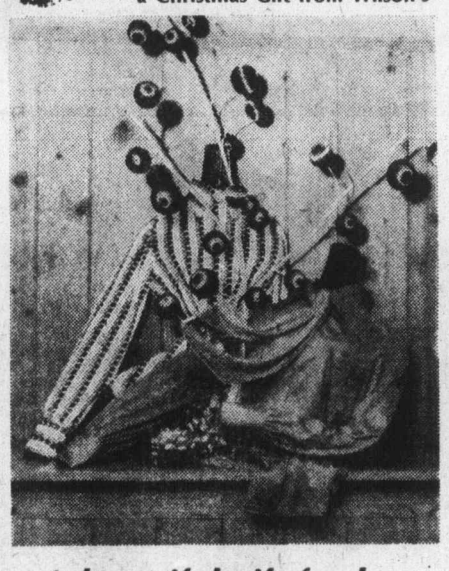

A beautiful gift for her is a Blouse
The plain style pictured is a classic by Pierre Balmain, in 100% polyester, the wonder-fabric with a silk look and completely easy-care. Here is a gift suggestion that knows no age limit! Styles that are becoming to all women, from teens to grandma. Sizes 6 to 18. $33.50
Our blouse collection features a very large selection of blouse and shirt styles in sizes 8 to 20, from $20.
CHARGEX master charge
W&J WILSON LIMITED
Open Daily 9 a.m. to 5:30 p.m.
1221 Government Street (Opp. the Post Office) 383-7177
1210 Newport Ave. (Oak Bay) 592-2821
Empress Hotel (721 Government St.) 383-1919
City Parking Facilities Tickets Validated Here

Downtown BONUS DAY
Thurs., Fri., Sat.
Saba's
1130 Douglas St.
384-0561
FASHION FABRICS
VELVETS
Rayon and DeBall Velvets, short lengths only, some up to 4 yards. Reduced more than 1/3 off. Reg. 8.00 yd.
BONUS DAYS ..... 4.99 yd.
36" VIYELLA
Still time to sew this marvelous fabric for Christmas, 55% wool and 45% cellulose luxury of warmth without weight. Reg. 6.00
BONUS DAYS ..... 3.99 yd.
QUILTINGS
A good assortment of quiltings for skirts, vests, housecoats, Christmas Sewing.
BONUS DAYS ..... 2.99 yd.
FASHION FLOOR
Sale of Dresses For Holiday Wear
Newest styles, long, short and jumpsuits, each one a true bargain. Reg. 50.00 to 125.00.
BONUS DAYS ..... 27.00 to 75.00
Specially Marked Down For Bonus Days
Groups From Our Sportswear Department including Pants, Top Jackets and Sweaters.
Main Floor Bonus Buys
Sample Lingerie
Snuggies
Kiddies' Wear
Panty Hose
Scarves
SHOP ALL THREE FLOORS
12-8

WILLIAMS
QUALITY MEATS
795 FORT ST.
384-0525
384-0526
SPECIALS

FRESH BABY BEEF LIVER ..... 89¢ lb.
BONELESS BRISKET POT ROASTS .... 89¢ lb.
GROUND ROUND MEDIUM GROUND BEEF ... 89¢ lb.
10 LBS. FOR 79¢ LB. IN 1-LB. PKGS.
SLICED LAYER BACON ..... 99¢ lb.
RANDOM CUTS CHEESE IMPORTED GRUYERE 1.09 lb.
FRESH COTTAGE ROLLS ..... 1.49 lb.
GRADE A No. 1 FREEZER BEEF 100% GUARANTEED
SIDES ... 99¢ lb. HINDS ... 1.19 lb.
PRICES INCLUDE CUTTING, WRAPPING AND FREEZING

CHEESE TRAYS
PLACE YOUR ORDERS EARLY FOR CHRISTMAS AND OFFICE PARTIES
12-8

'Harmavoidance' at home

Technique quells violence

KITCHENER, Ont. (CP) — Couples who have arguments that often lead to physical violence should learn a technique for quelling violence called "harmavoidance," says a Kitchener psychologist.

Harmavoidance is backing off from the argument — leaving the scene if necessary, says Dr. Robert McKie, president of the Ontario Psychological Association's Private Practice Branch.

It also involves learning to express your point of view verbally, letting words be the weapons rather than fists or physical objects, and learning how to get rid of anger at low levels.

"Violence is an attempt to win an argument but there shouldn't be a win-lose situation," he said. "There should be an interchangeof ideas to try to find new methods of doing things that let both parties get what they want."

McKie, who has seen a large number of battered wives in his practice, finds that most husbands who abuse their wives try to override their views by violence.

Abused wives generally were submissive and tolerated the abuse. When women's liberation came along they were presuaded they should stand up for themselves but they did not realize they had husbands who could not cope with anger and frustration.

"Most women get battered by saying things to trigger their husband's anger, usually while he's drunk."

In some cases of domestic assaults, the victim syndrome is double-edged, he said. The victim picks a man who will cause her problems and freguently picks the wrong time to agree with him.

The wife-batter picks a woman whom he knows he can victimize and she generally resembles a woman who has caused him rage in the past.

McKie advised either the husband or wife who feels a violent fight coming on to leave and go to a motel or hotel for the night to allow time to cool off.

They should learn to ventilate hostility verbally and discuss what they like or dislike about each other with trusted friends so they can get feedback from others.

He said the victim should lay an assault charge and make it stick.

"Patterns of violence should be seen as a sickness on the part of both the victim and the batterer," he said. "It is a sickness that needs to be treated and is treatable.

"If it is not stopped, it will likely get worse and may even lead to death of the victim."

Inventor is blue as copies cut mood ring sales

TORONTO (CP) — Josh Reynolds, inventor of the mood ring, is blue.

The market is swamped with copies of the New York man's invention, a ring with a stone that changes color to reflect the wearer's mood changes.

More than 10 million copies of the ring were sold in three months in the United States. In one month, 750 of them were sold in Canada.

Coro Canada Ltd. sells the rings for between $5 and $6 each. "The mood ring is the first mass-appeal jewelry item to come along," says Al MacKinnon, national sales manager for Coro. "It's the greatest thing since the hula hoop."

But Reynolds hasn't made a cent. In fact he is $100,000 in debt.

He put out the ring, priced at $45, but he did not patent it. Stores were soon flooded with cheaper imitations. The copies, which have names ranging from Vibe-Stone to Emotion Ring and Moon Rock, sell for $1.98 to $6.

The cheap versions have plastic stones and the expensive rings have quartz crystals. The stone does not actually change color.

The color change occurs in a liquid crystal solution which is attached to the underside of the stone. Body heat causes the molecules in the chemical to shift position. As they shift, they reflect light differently and make the stone appear to change color.

Black indicates anger and violet-blue means the wearer is ecstatic. The color of the stone changes from amber to yellow to green and to blue as the wearer's mood improves.

Reynolds said he learned that body temperatures indicate moods from his work at a biofeedback clinic. He has a degree in psychology.

But Toronto psychologist Paul Lerner disagrees. "Body heat can change for many reasons, not necessarily because of moods," he says. "Moods are much more complex than that."

He says the ring seems to work because people often act on suggestions. They alter their mood to match the color of the ring.

DEAN HEIGHTS FLORIST
2857 Foul Bay Rd.
592-3532
Chargex

BLOOM-N-THINGS FLORIST
3960 Quadra St.
479-6121

HOLLY
Hormone dipped to last and packed to arrive in top condition.
Direct from the Leading Grower and Shipper of Quality Holly.
Air mailed in Canada and U.S.A. in time for Christmas
You can Phone 477-2325
Or drop by at Victoria Holly,
1565 Mt. Douglas Cross Rd. at Cedar Hill
12-8 SPECIAL RATES TO CLUBS

FRESH AS A FLOWER IN JUST ONE HOUR
We Offer One-Day Shirt Service!
One HOUR "MARTINIZING" CERTIFIES THE MOST IN DRY CLEANING
6-26 8 LOCATIONS TO SERVE YOU

TRIO VICTORIA
Beethoven Dvořák Bloch
friday, december 10, 8 p.m.
at the conservatory
1050 joan cres.
admission: $2.50

$44.95
NEW... For The Christmas Season-The ELIZABETH
With the styling versatility of the new Elizabeth you can have a variety and flexibility in your hair style you could never have with your own hair. Wigs are no longer looked upon as just a quickie-cover up. They are important versatile fashion accessories that can add that perfect final touch to your carefully chosen and coordinated fashion outfits.
MAYFAIR SHOPPING CENTRE
385-2042
12-8 2nd Look Studios
• Skin Care • Make-up Artistry • Designer Wigs •

Fields DOLLAR DAYS
Dec. 9, 10, 11

LADIES' WEAR
LADIES' PANTSET CLEARANCE! Good selection of pre-washed or brushed denim and 100% polyester 2-pce. pantsets. 3 attractive styles for Juniors and Misses. $ Days $10
LADIES' FULL-LENGTH ROBES Always popular! Fleece or quilted full-length robes with lace trim. Asstd. colors. S.M.L. and 42-46. $ Days $11
LADIES' ONE SIZE PANTYHOSE Dress sheer. Spice, beige. $ Days ..... 3 for $1
LADIES' ONE SIZE KNEE His Dress sheer. Spice, beige. $ Days ..... 3 for $1
LADIES' QUEEN SIZE PANTYHOSE "Fields" own brand. Spice, beige. $ Days ..... 2 for $1
'KAYSER CONTROL TOP' PANTYHOSE Irregulars. Popular colors. $ Days ..... 3 for $2
LADIES' KNEE SOCKS Nylon and cotton/nylon blends. Cablestitch, fancy stitch, denim look. One size. Asstd. colors. $ Days $1
LADIES' SKI JACKETS 100% nylon, polypropylene fill. Belt, pockets, concealed nylon hood in two coat and instructor lengths. Slight subs. S.M.L. and 38-44. $ Days $10
LADIES' PANTS Asstd styles and colors in washed or stretch denim and corduroy. Asstd. sizes. $ Days $6
SPECIAL CLEARANCE!
LADIES' TOPS Short and long sleeve T-shirts, blouses and fancy tops. Asstd. fabrics and colors. 10-18. $ Days $2
LADIES' WINTER ACCESSORIES Gloves, mitts, toques and scarves in asstd. colors and patterns. $ Days ..... 2 for $3
LADIES' SLEEPWEAR 100% cotton flannelette PJ's, long and short gowns in asstd. prints. 32-40 and S.M.L. $ Days $3
LADIES' and TEENS' SHIRTS Long and short sleeves in asstd. fabrics and colors, some T-shirts. Prints and solids. 8-14x and 10-18. $ Days ..... 2 for $5
LADIES' NYLON SLEEPWEAR Lovely long gowns in prints and solids. Asstd. colors. S.M.L. $ Days $4
LADIES' PANTIES Bikinis and briefs in asstd. fabrics. Prints and solids S.M.L. $ Days ..... 2 for $1
STAPLES
LOUNGE PILLOWS Downtown and Colwood Only Lovely floral print covers, foam chip filling. $ Days $2
FACE CLOTHS Asstd prints, plains, jacquards in 100% cotton Slight subs. 12x12. $ Days ..... 2 for $1

BOYS' PRINTED T-SHIRTS Short sleeve, 100% cotton, prints of the latest TV stars and rock groups. S.M.L. $ Days $2
CHILDREN'S WEAR
BOYS' 4-6x PANTS Corduroy pants and denim jeans in asstd. fall colors. $ Days $3
GIRLS' 7-14 DENIM JEANS Western style, blue cotton denim. $ Days ..... 3 for $10
KIDDIES' 4-6x SWEATERS Asstd. long sleeve, acrylic knit pullovers and cardigans. Machine washable. $ Days $3
KIDDIES' LONG SLEEVE T-SHIRTS Plains and novelties. Sizes Infants to 6x. $ Days ..... 3 for $5
'FIELDS' OWN BRAND LEOTARDS Non-run, diamond or rib patterns. Fall shades. 2-4, 4-6x, 10-12, 12-14. $ Days ..... 2 for $3
MISSES'/GIRLS' BULKY MITTS 100% acrylic knit. $ Days ..... 3 for $2
KIDDIES' WINTER HEADWEAR Asstd. acrylic toques for all ages. Great selection. $ Days $1
GIRLS'/KIDDIES' KNEE His & ANKLE SOCKS Assorted Great selection. 6-8½, 7-9, 9-11. Group I 3 for $2 Group II 4 for $2
BOYS' 4-6x PYJAMAS 2-pce. polo pyjamas in asstd. prints. $ Days $2
GIRLS' 7-14 UNDERWEAR Cotton blend briefs and bikinis in plains and prints. $ Days ..... 3 for $2
KIDDIES' 4-6x HOODED SWEATSHIRTS Cotton and rayon in asstd. colors. $ Days $3
INFANTS'/TODDLERS' LEGGING AND PANT SETS Asstd. 2- or 3-pce. sets, asstd. colors. $ Days ..... 2 for $7
GIRLS' 7-14 PULLOVERS Beautiful styles, newest fall colors. $ Days ..... 2 for $5
GIRLS' 2-6x SLEEPWEAR 100% cotton flannelette gowns or pyjamas in asstd. $3
CANDY
'MOIRS' SELECTION or CHERRIES 12-oz. box Your choice ..... 3 boxes for $4
'PAULINS' RED RIBBON CHRISTMAS CANDIES 14-16 oz., 10 different assortments. Your choice ..... pkg. $1
BOYS' WEAR
BOYS' HOODED SWEATSHIRTS Long sleeve, kangaroo style with full zipper in cotton/acrylic. 8-16. $ Days $5

MEN'S WEAR
MEN'S 'LEATHER-LOOK' JACKETS FULLY PILE-LINED Terrific value! Soft "leather-look" shirt style jackets with snap closure. Asstd. colors. S.M.L.XL. $ Days $15
MEN'S LONG-SLEEVE SHIRTS Casual, slim-cut shirts of asstd. prints in 100% cotton. S.M.L. $ Days $5
MEN'S TURTLENECK T-SHIRTS 100% cotton interlock, long sleeves, asstd. colors. S.M.L.XL. $ Days $2
MEN'S TIE and SOCK SET Made in Canada. Coordinated tie and sock set. Gift-boxed for Christmas. $ Days $3
MEN'S TIES Popular patterns. $ Days $2
MEN'S QUALITY PYJAMAS 100% cotton flannelette pyjamas, boxer waist and neat patterns. Made in Canada. Size A-E. $ Days $7
MEN'S PRINTED T-SHIRTS Short sleeve, 100% cotton, prints of the latest TV stars and rock groups. $ Days $2
MEN'S CORDUROY JEANS Brand-Name, 1st quality, Canadian-made. Jean style in 100% cotton corduroy, asstd. colors. $ Days $15
MEN'S DRESS SOCKS Texturized nylon in both plains or fancies. One size fits 10-13. Reg. 98¢. $ Days ..... 2 prs. $1
MEN'S 'STANFIELDS' BRIEFS Nylon/cotton stretch briefs, elastic waist, asstd. prints or plains. Regular fits 30-36. Large fits 38-44. $ Days $2
MEN'S BOXER SHORTS Polyester/cotton, elastic waist and fly front. Solid colors. S.M.L.XL. $ Days $1
MEN'S 'McGREGOR' SOCKS Mid-length dress socks, good color selection. One size fits 10-13. $ Days $1
BOYS' WEAR
BOYS' SKI JACKET Shirt style, nylon outer with polypropolyene fill. Hidden hood, snap flap/zipper closure. 8-18. $ Days $10
BOYS' DENIM JEANS Flare leg, jean style in 10-oz. cotton denim. $ Days $4
BOYS' SPORT SHIRTS Long sleeve, button plaquet front in polyester/cotton. $ Days $3
BOYS' DRESS SOCKS Velvetized nylon in plains or fancies. Asstd. colors. 8-10½. $ Days ..... 2 prs. $1
BOYS' WHITE T-SHIRTS Short sleeve, crew-neck in rayon/cotton blend. S.M.L. $ Days ..... 3 for $2
CHARGEX master charge
FIELD'S STORES: DOWNTOWN — 1420 DOUGLAS 12-8 BELMONT CENTRE ESQUIMALT PLAZA

STOP!
STAY WHERE YOU ARE!
"A SOW'S EAR"...
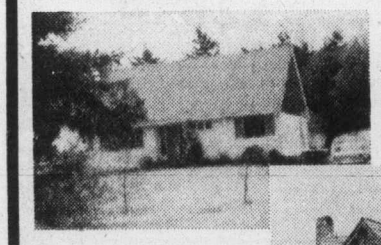
A harsh description of your house perhaps, even if it now seems too small, too old, rather dull. But there's an easy remedy as you can see from these "before" and "after" pictures of a David Gurr renovation. Any feature of a NEW HOUSE CAN BE PUT INTO YOUR PRESENT ONE. Your treasured garden, your neighborhood, your children's interests are still yours. use your built-up equity now to update your present home.)

"A SILK PURSE"
Not just a face-lift! Go up, dig down, add a fireplace, a modern bathroom or kitchen, or a guest room. Hide damaged concrete, stucco or plaster behind slate, stone, wood panelling or wallpaper. Renovating costs much less than moving to another house, which is hardly ever exactly what you want. Building lots are scarce, and good ones cost the earth. Can you imagine starting again by planting that first shrub on a raw lot? Keep it all. Call us to help you — and stay home.
David Gurr
TYCO Developments Ltd.
477-5469
12-4

THE SLIM GOURMET

CALORIE-CONSCIOUS COOKING

By Barbara Gibbons

With only one crust instead of two, pumpkin pie has the potential to be less fattening than double-crusted fruit pies. Unfortunately, most recipes call for so much sugar that the results are generally caloriffic. Unless you're a Slim Gourmet cook! Today we've got variations on the pumpkin pie theme, made with lesser amounts of sugar and other calorie-cutting shortcuts. Beginning with the pie crust:

LOW-FAT PIE CRUST

one-half cup all-purpose flour
pinch of salt
2 tablesppons corn or safflower oil
4 or more teaspoons ice water

Fork-blend together, adding the ice water a little at a time, just until the pastry leaves the sides of the bowl. Form into a flat ball and chill thoroughly before rolling out thinly on a floured board with a well-floured rolling pin. Spray an eight-or nine-inch nonstick pie pan with cooking spray for no-fat cooking, then line it with pastry. Crimp the edges.

PUMPKIN CUSTARD PIE

(For even fewer calories, bake the custard without the pie crust, in individual custard cups)

low fat pastry (recipe given above)
1 cup cooked or canned pumpkin (NOT pumpkin pie filling!)
2 eggs
1 and one-quarter cups skim milk
2 teaspoons cornstarch
4 tablespoons brown sugar substitute
4 tablespoons white or brown sugar
pinch of salt
2 teaspoons pumpkin pie spice (or use: 1 teaspoon cinnamon, one-quarter teaspoon ginger, one-quarter teaspoon allspice, one-quarter teaspoon nutmeg, one-quarter teaspoon clove)
1 tablespoon vanilla (right, 1 tablespoon!)

Beat filling ingredients thoroughly with electric mixer or in the blender. Pour into pie crust. Bake in a preheated 350-degree oven one hour, chill. Serves eight, about 130 calories each.

PUMPKIN CREAM CHEESE PIE

(A popular favorite from "The Slim Gourmet Cookbook")

eight- or nine-inch ready-to-fill pie crust
8 ounces low-calorie cream cheese (or Neufchatel)
3 large eggs
1 cup plain cooked or canned pumpkin (NOT pumpkin pie filling)
2 tablespoons skim milk
1 tablespoon vanilla extract (right, 1 Tablespoon!)
2 teaspoons pumpkin pie spice (or: 1 teaspoon cinnamon, one-quarter teaspoon ginger, one-quarter teaspoon allspice, one-quarter teaspoon nutmeg, one-quarter teaspoon clove)
pinch of salt
sugar substitute to equal one-quarter cup sugar
4 tablespoons brown or white sugar

Combine all filling ingredients in blender and beat smooth. Pour into prepared crust and bake in a preheated 275-degree oven for one hour, until set. Chill. Serves eight, about 175 calories each.

PUMPKIN CHIFFON FILLING

(for a baked pie shell, or ready-to-fill graham cracker shell)

1 tablespoon plain gelatin (1 envelope)
5 tablespoons cold water or fruit juice
1 pound can plain pumpkin
one-half cup granulated brown sugar substitute
4 tablespoons sugar
2 egg whites, room temperature
pinch of salt
pinch of cream of tartar (optional)
2 teaspoons pumpkin pie spice (or: 1 teaspoon cinnamon, one-quarter teaspoon ginger, one-quarter teaspoon allspice, one-quarter teaspoon nutmeg, one-quarter teaspoon clove)

Combine gelatin and water or fruit juice in a sauce pan. Wait one minute then heat gently until gelatin is melted. Remove from heat and stir in pumpkin, salt, spice, brown sugar substitute. In a nonplastic mixing bowl, beat the egg whites, salt and cream of tartar until foamy. Beat in the sugar a little at a time, until stiff. Fold into the pumpkin mixture. Mound into the pie shell. Chill until set, about three hours. Serves eight, about 110 calories each.

AIB rollback unchallenged

VANCOUVER (CP) — Jim Young, chairman of the joint council of newspaper unions at Pacific Press Ltd., said the council will not appeal an Anti-Inflation Board rollback of wage increases in their contract with the company.

Young said the council, which represents seven unions, feels an appeal would accomplish nothing. The board rolled back a 16-per-cent first-year wage increase to eight per cent, and a second-year eight-per-cent increase to 7.5 per cent.

for Christmas!

Give Her A HOUSECOAT
Cuddly
Full Length
in
Puffalon
Viyella
Vocama

IMPACTS 'n IMPORTS
Centennial Square Off Douglas Street
Open Daily 10 to 5 12-1

COPCO
2½ QT. TEAKETTLE
BONUS PRICE
22.95

SPICE RACKS
BONUS PRICE
19.95

4 PCE
CANNISTER SET
BONUS PRICE
13.95

Thursday, Friday, and Saturday!!

The Wooden Spoon
Kitchen Shop
Across from the View St. Parkade
Beside Standard Furniture
Look for the yellow awning!!
384-8823

CAPITAL

Downtown BONUS DAY

LOOK AT THESE
3 Days of Savings
THURS.-SAT.!
SHOP DAILY 9-9, SAT. 'TIL 5:30

SPRAY PAINTS
TERRIFIC VALUE! 13-oz. paint spray bombs at great savings. Flat or Lacquer White, Light or Medium Grey, Copper, Brass, Orange, Yellow, Blue, Green, etc.
BONUS DAYS SALE EA. ..... 99¢

Shopmate Grinder
Complete motorized unit—a great gift for the home handyman. Coarse and fine 5" grinding wheels, adjustable eyeshields and tool rests, built-in water tray and work light. Regular 45.95 complete.
BONUS DAYS SPECIAL . 36.99

7¼" SAW
BLACK & DECKER 7¼" circular saw—a great gift for the home handyman. 9 AMP, 120 VOLT motor complete with 7¼" combination blade. Reg. 34.95.
BONUS DAYS SALE
26.99

DIGITAL CLOCK RADIO
LLOYDS AM/FM digital clock radio features 24 hour lighted leaf type digital clock, slide rule AM/FM tuning, 60 minute sleep timer, wake to music, news or buzzer alarm, snooze bar for alarm delay, top mounted controls and sculptured woodgrain plastic cabinet.
Our regular low price 49.95.
BONUS DAYS SPECIAL ... 38.88

SLEEPING BAG
WRANGLER—2-lb. polyester filled sleeping bag, cut size 36"x78" with cotton denim outer shell, cotton lining and full zipper. Great gift for the youngsters or teens. Regular 22.95 each.
BONUS DAYS SALE
16.88

CANDLES—½ PRICE
A great pre-Christmas Special—Top quality tapers, twists, tiny tapers and metallics all at 50% off our regular prices! A great selection of colours.
EXAMPLES
10" TAPERS, reg. 39¢ each SALE ..... 20¢
12" TAPERS, reg. 45¢ each SALE ..... 23¢
15" TAPERS, reg. 49¢ SALE ..... 25¢
16" FLOWER TAPERS, 12 to pkg., reg. 2.50. SALE 1.25

15 MINILITE SETS
By NOMA — your choice of two indoor minilite sets with one piece push-in reflector bulbs. TIARA or MERRYLITE assorted color bulbs for decorating trees, mirrors, mantles, windows, etc. Regular 2.90 set.
BONUS DAYS SPECIAL 1.59

ORNAMENTS
DOUBLE GLO assorted fruit Christmas ornaments (oranges, lemons, pears, bananas, etc.) 12 per package complete with its own decorator hanger.
Regular 2.39 per package
BONUS DAYS SPECIAL ... 99¢

GARLANDS
9 foot Holly or 9 ft. holly and poinsetta garlands for decorating living rooms, mirrors, etc.
Regular 1.95 per package.
BONUS DAYS SALE 1.33

25 LIGHT OUTDOOR SET
By NOMA — 25 assorted color GLOW or SPARKLE bulbs on 29 ft. string with approx. 14" spacing between bulbs.
ONLY 6.99

20 MINILITES
By NOMA — 20 light indoor minilite set in assorted color push-in type bulbs. Great for decorating trees, mirrors, mantles, etc.
SET 1.49

GIFT WRAP
THE BIG ONES—3 assorted giant rolls per package for wrapping the large gifts, 36" wide by 120" total.
Regular 3.50 per package.
BONUS DAYS SALE 2.59

CURL RIBBON
GALAXY curling ribbon—¼" wide by 450 ft. total, 6 colors per package.
BONUS DAYS SPECIAL ..... PKG. 1.29

JEWEL BOWS
25 assorted colorful bows per package with stick on tabs. A timely saving for decorating your gift packages.
BONUS DAYS SPECIAL ..... 79¢

'G.W.G.' Clearance for Girls and Ladies
SCRUBBIES—all in 12-ounce prewashed denim.
• LONG SKIRTS, regular 18.95 BONUS DAYS SALE 13.95
• HOODED WINDBREAKERS regular 23.95 BONUS DAYS SALE 15.95
• STYLED VESTS, regular 10.95 BONUS DAYS SALE 7.95
• SHORT SKIRTS, regular 16.95 BONUS DAYS SALE 12.95
• SAFARI STYLE JACKETS, regular 26.00 BONUS DAYS SALE 19.95
• WESTERN JEAN JACKETS, regular 21.95 BONUS DAYS SALE 15.95
(ABOVE ALL IN SIZES 5 TO 15)

MEN'S WEAR GIFT IDEAS

'UTEX' DOWN JACKETS SAVE 12.00
A gift he'll appreciate—a down-fill jacket, two-way zipper front with drawstring waist, down filled hood, adjustable snap wristband, two-way snap pockets, 70% down/30% feather. Colors of navy, red or royal blue, sizes 36-46, reg. 36.95.
BONUS DAYS SALE
24.95

'UTEX' DOWN VESTS
Nylon outer shell, knit neckband and waist, zipper front, 2 pockets. Reversible royal to red or green to red. (70% down/30% feather.) Sizes S.M.L.XL. Reg. 19.95
BONUS DAYS SALE 15.95

'HANG TEN' CORDS and JEANS
A. "HANG TEN'S" popular wide leg jean in sanforized indigo denim (100% cotton), sizes 26 to 36, reg. 23.95.
BONUS DAYS SALE 12.95
B. "HANG TEN'S" fine wale corduroys. 5 pockets, classic wide leg cut, in navy, green, powder blue or brown, sizes 26-36. Reg. 21.95.
BONUS DAYS SALE 12.95

'LEVI'S' DRESS SHIRTS
65% polyester/35% cotton for easy care. Western style cut with snap front, 3 snap cuffs, 2 pockets, colors of navy, brown, powder blue or cream, sizes S.M.L. Reg. 14.95.
BONUS DAYS SALE 9.95

FABRICS
Polyester Satinette 45"
A fabric that is perfect for party dresses, skirts, tops for the gala season ahead. A good selection of patterns and colors in golds, blues, greens, beige, browns and greys. Washable easy-care 100% polyester. Reg. 4.95 yd.
BONUS DAYS SALE ..... 3.95 yd.
Polyester Knits 60"
Stripes, prints and bias check patterns in washable easy-care polyester. Regular 4.95 yd. to 7.50 yd.
BONUS DAYS SALE
3.95 yd. to 6.00 yd.
Interlock Jersey 60"
Printed polyester interlock jersey in a great choice of patterns and colors. Plain colors in dark green, brown, navy, rust, cherry red, grey, black. Reg. 4.95 to 5.95 yd.
BONUS DAYS SALE
3.95 yd. to 4.75 yd.

QUILTED PLACEMATS
Quilted oval placemats to add elegance to any table setting. Choose from patchwork or basket weave patterns in a variety of decorator shades. Reverse side in solid co-ordinating colors.
BONUS DAYS SPECIAL ..... 2.19 ea.

'TEX-MADE'® FLANNELETTE SHEETS
Warm flannelette sheets for chilly winter nights—90% cotton/10% polyester in off-white backgrounds with striped borders of gold, blue or pink.
54"x80", reg. 5.29 ea. BONUS DAYS SALE 4.29 ea.
70"x90", reg. 6.95 ea. BONUS DAYS SALE ..... 5.59 ea.
80"x100", reg. 8.29 ea. BONUS DAYS SALE ..... 6.59 ea.

BATH MAT SET
Always a welcome gift—thick absorbent 100% Viscose with the "Shag Look" and machine washable. Large 24"x36" floor rug with non-skid backing. Large size lid covers. Choose from the latest accent colors, including black, copper or gold to compliment any color scheme. Reg. 12.95 set
BONUS DAYS SALE 10.49

HOBNAIL TERRY TEA TOWELS
Absorbent tea towels of 100% cotton to keep china, glasses sparkling. Gingham checks in colors of orange, green, yellow or blue.
BONUS DAYS SALE ..... ea. 95¢

SALE
ARTIFICIAL
CHRISTMAS TREES
Timely savings on artificial Christmas trees—beautiful and realistic, trees take up less space and come complete with stand and storage box.
TABLE TOP MODEL 2½ ft., blue, green, white BONUS DAYS SALE 6.19
4½ FT. APARTMENT SIZE Blue or green, reg. 14.95 BONUS DAYS SALE 11.95
6 FT. SCOTCH PINES Green, reg. 18.95 BONUS DAYS SALE 13.99
6 FT. SCOTCH PINES Blue, reg. 21.99 BONUS DAYS SALE 17.49
7 FT. SCOTCH PINES 102 tips, blue or green, reg. 26.95 BONUS DAYS SALE 19.99

UTILITY BOX
All purpose steel utility boxes—ideal for holding small tools, tackle, valuable papers, etc. Plated hasp which may be padlocked. 13½x6½x4".
NO TRAY, reg. 4.99 each BONUS DAYS SALE 3.49
SINGLE TRAY, reg. 5.75 BONUS DAYS SPECIAL 4.49

SOCKET SET
11-piece hex. drive socket set — wall bracket holder with 8 sockets from 7/16" to 15/16" ratchet and straight bar.
Regular 4.99 set BONUS DAYS SPECIAL 3.33

FREE PARKING IN CAPITAL'S LARGE PARKING LOT

CAPITAL
1832 STORE STREET
385-9703
IRON & METALS LTD.

Nursing by man possible

MINNEAPOLIS (AP) — There is no physical reason why a man cannot breast-feed a baby, says a Georgia authority on endocrine glands.

Dr. Robert Greenblatt told a gynecology symposium at North Memorial Medical Centre milk production in men could be started naturally.

"It just takes enough stimulation," said Greenblatt, adding that the stimulation might be obtained by letting a baby suckle a man's nipples for several weeks.

Greenblatt, professor emeritus at the Georgia Medical School in Augusta, told the symposium audience there was a drug which could turn men into breast-feeders.

It worked the same way it did on a woman, he said, overcoming the hormone "inhibitor" which prevented a never-pregnant woman from producing milk.

PROVINCIAL COURT

Judge William Ostler committed Ronald Gerald Widdifield. 29, of no fixed address, Wednesday to higher court trial on charges of rape, abduction and gross indecency.

The decision was handed down Wednesday in Victoria provincial court following a one-day preliminary hearing. A no-publication order on the proceedings was granted defence lawyer David Lisson.

Widdifield's case will probably be heard in the coming supreme court assizes scheduled next month in Victoria.

The charges involve a 25-year-old woman and Nov. 2 incidents in Central Saanich and Sooke.

Crown counsel for the preliminary hearing was Armand Petronio.

□

Following recovery of 10 rings valued at $20,680 taken Nov. 27 from Grassie-Firbanks Jewllers, 1209 Douglas, Victoria, a 26-year-old Metchosin woman was charged with possession of stolen property and possession of a stolen credit card.

Robin Lee McLean, 3103 Metchosin, also known as Robin Lee Burrows, was remanded until today for election before Judge Blake Allan. Lawyer George Jones, acting on the woman's behalf, asked for and received the remand.

Victoria city detectives would not give out details of the seizure and only said all 10 rings were recovered in the morning.

□

Two Wilkinson Road inmates pleaded not guilty Wednesday to wilful damage charges.

Steven Antoine Ladoucer, 22, is charged in a Nov. 23 incident involving bedsheets and books and was remanded until today to fix a date for trial.

Douglas Eric Ostergard, 28, is charged in connection with a Nov. 30 incident involving a chair and a cell gate at the jail. He has been remanded until Jan. 19 for trial.

A 17-year-old Saanich youth who had been having a bad day Tuesday, received a worse day Wednesday when he was fined $200 and ordered to pay $250 restitution to the Post Office for breaking two windows with beer glasses.

Leonard Paul Morberg, 996 Londonderry, pleaded guilty to wilful damage and was fined, ordered to pay restitution and placed on six months probation by Allan.

Crown counsel Robert Mulligan told the court Morberg was a laborer who had lost his job earlier Tuesday and apparently threw the glasses in frustration.

□

A Wilkinson Road jail inmate who changed his plea to guilty on a Sept. 4 Ucluelet charge of theft under $200, received a six-month concurrent sentence to go with an eight-month sentence he is now serving.

Norman Ross Fisher, 20, had earlier pleaded not guilty to the charge but changed his mind.

—CP

Max's gift to Canada

Max's savings now sun dial

OTTAWA (CP) — Last year, Max Florence of Toronto gave his entire life savings — $1,224.67 — to Prime Minister Trudeau to show the country he loved it and wanted to do some good.

This year, the government used Max's money to build a red granite sundial near Trudeau's official residence as a monument to a selfless Canadian.

Max was pleased with the sundial, but when the government offered to fly him from Toronto to unveil the monument, he refused.

It would cost taxpayers far too much to buy airplane tickets for the $90 round-trip flight, he said.

When Trudeau's office first received Max's letter and accompanying cheque, it didn't even thank the disabled 51-year-old Torontonian, who lives in a downtwon rooming house.

The prime minister merely sent a letter acknowledging receipt of the gift, and telling Max his money had been sent to the National Capital Commission.

In his letter, Max said the government "needs the help of interested persons and interested groups in Canada."

The commission wrote to Max saying it was "dumbfounded by the gift."

"In these days of inflation and bitter complaint, the gift is as refreshing as it is distinguished."

When the project was done, the commission sent Max a picture of the five-foot cube timepiece carved from Timmins, Ont., granite.

To his chagrin, however, Max found the agency had carved his name on the monument. He wanted no publicity and no recognition for his act. He just wanted "to be useful."

Pension benefits up 8.2 per cent Jan. 1

OTTAWA (CP) — Canada Pension Plan retirement, disability and survivors' benefits will rise by 8.2 per cent Jan. 1, the health and welfare department announced Wednesday.

The increases mean that retirement benefits will go to a maximum of $173.61 a month and disability benefits will rise to a maximum $175.05 monthly. Maximum surviving spouses' benefits will go to $104.17 a month for those 65 and older and $109.94 for those under 65.

Benefits to children of disabled contributors and orphans of deceased contributors will go to a maximum $44.84 a month.

The department said the increases were based on rises in the consumer price index.

the Bay

Family Specials In The NONSUCH BUFFET

Thursday Evening 4 p.m. to 8 p.m.

For Adults: ROAST BEEF with Yorkshire pudding, mashed potatoes, vegetable. Tea or coffee 2.09

For Children: BAY BURGER with ice cream, soft drink. 99¢

Hudson's Bay Company

COMMISSION OF INQUIRY INTO BILINGUAL AIR TRAFFIC SERVICES IN QUEBEC

NOTICE OF HEARING AND SUBMISSION OF BRIEFS

By Order-in-Council P.C. 1976-1588 dated June 28, 1976, the undersigned have been appointed Co-Commissioners:

to inquire into the safety of the introduction of bilingual IFR Air Traffic Services in the Province of Quebec, and report upon the implications in relation to aviation safety, implementation costs and operational efficiency, and upon the procedures (and methods of their development) being developed by the Department of Transport in conjunction with the aviation associations and the aviation industry, and also upon such other matters as might influence the further introduction of bilingual Air Traffic Services in Quebec, and, without restricting the generality of the foregoing, to consider, evaluate and report upon

(a) the parameters of a procedural study to be conducted by the Department of Transport based on the use of an air traffic control electronic similator;

(b) the documentation required pertaining to the various procedures developed in order to facilitate evaluation of those procedures;

(c) the detailed conduct of the Department of Transport's studies and participation therein of representatives of the aviation industry and associations by monitoring, as appropriate, through specially appointed professional advisers if considered necessary, and by means of interim recommendation to the Department of Transport, the aviation industry and associations;

(d) the IFR procedures finally developed, and the VFR flight operations in Dorval and Mirabel Terminal Radar Service Areas, and St. Hubert Control Zone, in terms of the adequacy of the method used in developing and testing the procedures and the implications in relation to aviation safety, implementation costs and operational efficiency; and

(e) relevant matters that may in the course of the inquiry arise or develop and that, in the opinion of the Commissioners, should be included in the report.

Pursuant to its mandate, the Commission proposes now to hold public hearings into the following:

Introduction of bilingual VFR flight operations at Mirabel International Airport, Dorval International Airport, St. Hubert Airport and in the Montreal Terminal Radar Service Area.

The Department of Transport, aviation associations, the aviation air carrier industry and other interested persons are invited to submit information or views as to this specific issue. Submissions must be in writing, and are to be filed with Marcel Richard, Executive Director, at the Commission's office on or before January 3, 1977. A submission shall contain the following:

(a) the name, address and telephone number of the persons making the submission;

(b) a full statement of the information or views being submitted, in 10 copies. All sources of data must be clearly indicated. As many appendices and supporting data as required may be attached to the submission;

(c) the signature of the person making the submission.

A submission that does not comply with these provisions will not be accepted for filing. All submissions that are properly filed will be available for inspection at the office of the Commission.

The Department of Transport has submitted to the Commission a copy of reports entitled "St. Hubert Project Team Report, November 8, 1976" and "St. Hubert Bilingual Task Force, May, 1976." These reports are available for inspection at the office of the Commission.

The Commission will hold public hearings into this issue commencing at 10:00 o'clock on the 17th January, 1977, in Montreal at the Windsor Hotel.

There will be a public organizational meeting on 10th January, 1977, in relation to the manner of conducting the public hearings. Notice of the time and place of the organizational meeting will be provided to each person filing a submission to this Commission.

All inquiries and communications with the Commission or Commissioners should be addressed to the Executive Director, Marcel Richard, at the Commission's office:

Suite 410, 140 Wellington Street,
Ottawa, Ontario
K1P 5A2
Telephone (613) 593-6160

W. R. Sinclair — Julien Chouinard — D. V. Heald

MAVERICK MARKET

PRICES Effective Dec. 8, 9, 10, 11

880 ESQUIMALT ROAD

OPEN SUNDAY 10-5

WE RESERVE THE RIGHT TO LIMIT QUANTITIES

VEL DISHWASHING LIQUID 24 oz. 59¢

HARVEST MARGARINE 3-lb. pkg. 99¢

CARNATION HASH BROWN POTATOES 2-lb. pkg. FROZEN 29¢

BULK BREAKFAST SAUSAGE ..... LB. 89¢

ROUND BONE CHUCK ROAST GR. 'A' LB. 65

CROSS RIB ROAST BONE IN. 'A' LB. 1.09

BISCUITS CHRISTIES' RITZ 8 OZ. ..... 69¢

MINCEMEAT NABOB 48 OZ. 1.99

SKIM MILK CHEESE KRAFT 16-OZ. JAR ..... 99¢

TINY ALASKAN SHRIMP OCEAN BEAUTY 4¼ OZ. ..... 77¢

DELMONTE PEAS 14 OZ. 3/1.00

CANDY CANES SEABANKS 6's, 3½ OZ. ..... 39¢

TEA BAGS TETLEY 144's 1.99

GEM POTATOES LOCAL CAN. NO. 2 15-lb. cello 69¢

DIAL SOAP BATH SIZE 3/1.00

BITS & BITES CHRISTIES ..... 69¢

SPAGHETTI IN TOMATO SAUCE LIBBY'S 14 OZ. 3/1.00

BATHROOM TISSUE WHITE SWAN 4's ..... 99¢

ALUMINUM FOIL ALCAN 18"x25' ..... 89¢

AUSTRALIAN FRUIT TWO-FRUITS, PEACHES PEARS, ARDMONDA 14 OZ. ..... 39¢

XMAS CANDIES PAULINS ASST. 450 G. ..... 99¢

CHICKEN OR BEEF IN-A-MUG LANGIS FAMILY SIZE 12 oz. 1.29

BICKS DILLS POLSKI, GARLIC NO GARLIC 32 OZ. ..... 99¢

Canada asks action on European trade

LONDON (CP) — Canada has called on European Common Market countries to show they really mean business under the contractual trade link signed with Canada last July.

External Affairs Minister Don Jamieson told a news conference this week that results so far were disappointing. He told British leaders that Canada wanted "tangible and measurable results."

If there was no progress by early next year in expanding trade with the European Economic Community, Canadian companies would lose interest and turn to other trading partners, he said.

Jamieson, stopping here on his way to Brussels for NATO ministerial talks, conferred with Prime Minister James Callaghan and Foreign Secretary Anthony Crosland.

He told reporters he had been briefed on Britain's negotiations for a $3.9-billion loan from the International Monetary Fund which would help determine this country's economic policies for 1977.

Canada has been depending on its contractual link with the European Common Market to help reduce Canadian economic dependence on United States markets. The five-year agreement, providing for most-favored trade and tariff status for both sides, was developed to promote greater trade and technical co-operation.

Without elaborating, Jamieson referred to "inward-looking" and "foot-dragging" by Common Market countries. He acknowledged, however, that these countries had many preoccupations at this time.

Britain takes its turn as president of the EEC on Jan. 1. At the same time Roy Jenkins, a former British cabinet minister, takes over as president of the EEC commission in Brussels.

While in Brussels, Jamieson is also to chair, with an EEC commissioner, the first meeting of the joint co-operation committee set up under the wide-ranging bilateral agreement.

A senior Canadian diplomat, however, said the Canadian and EEC governments had done about as much as possible to stimulate trade and technology exchanges. It was now up to commercial companies to create business.

The future of Rhodesia was a leading topic at an earlier session with Commonwealth Secretary-General Shridath Ramphal.

The establishment of a special international fund of perhaps $1 billion to help Rhodesian development under a black majority government was discussed "at considerable length in general terms."

While Canada supported the idea in principle, the fund should not be used simply to finance an exodus of whites from the British colony, Jamieson said.

Ramphal had seemed more hopeful than he was a couple of months ago that a compromise on black participation in the Commonwealth Games could be found before they opened in Edmonton in 1978.

Jamieson said he asked Crosland to "use his good offices" to help persuade New Zealand to alter its policy of allowing its athletes to compete with South Africans.

New Zealand's participation in the Montreal Olympics led to widespread boycotts by black African countries, and those countries threaten similar action in the Commonwealth Games if New Zealand sticks by its policy.

Jamieson said he thought a compromise could be reached before Commonwealth heads of government met in London next June.

OXFORD FOODS
271 COOK STREET
Prices Effective Wed., Dec. 8 to Sat., Dec. 11
We Reserve The Right To Limit Quantities

KADANA COFFEE	1 lb. bag	1.59
Blue Bonnet MARGARINE	3-lb. pkt.	1.29
ALTA SWEET CREAMED HONEY	2-lb. carton	1.49
NABOB COFFEE TEAM	16-oz. jar	99¢
SMEDLEY MEAT PIE	16-oz. tin	79¢
MINUTE MAID ORANGE JUICE	12-oz. tin	59¢
GOLD SEA FLAKED TUNA	6-oz. tin	59¢
AUSTRALIAN BARTLETT PEARS	28-oz. tin	59¢
ASSORTED SIZE GREEN PEAS	4 14-oz. tins	1.00
JELL-O JELLY POWDER	5 3-oz. pkts.	1.00
ROBIN HOOD CAKE MIX	16-oz. pkt.	59¢
GARIBALDI CHEESE and MACARONI DINNER	4 7-oz. pkgs.	1.00
SWAN PAPER TOWELS	2-roll pkt.	89¢
CASHMERE TOILET TISSUE	4 rolls	79¢
FLORIDA Size 48 GRAPEFRUIT	10 for	1.00
Canada No. 1 CELERY	Large Stalk	25¢

OAK BAY Village SHOES
PRE-CHRISTMAS SALE
FINAL WEEK!

JARMAN LACE DRESS
Brown and black, leather upper, unimold sole.
Reg. price 25.00
Sale Price 16.00

JARMAN BROWN BROGUE
Leather upper, leather lined, composition sole.
Reg. price 32.00
Sale Price 22.00

JARMAN TRACTOR
Brown leather upper, unimold sole.
Reg. price 34.00
Sale Price 22.00

JARMAN DRESS LACE
Brown and black leather upper, neolite type sole.
Reg. price 27.00
Sale Price 23.00

JARMAN SPORT SHOES
Brown leather upper, leather lined, unimold sole.
Reg. price 33.00
Sale Price 28.00

JARMAN BENCHMARK DRESS
Brown and black leather upper, leather lined, leather sole.
Sale Price 32.00

JARMAN BENCHMARK DRESS BROGUE
Brown leather upper, leather lined, leather sole.
Sale Price 32.00

GALE DRESS BOOT
All leather construction, brown and black.
Reg. price 50.00
Sale Price 30.00

10% TO 50% OFF ALL STOCK
• SPECIALIZED FITTINGS
• SATISFACTION GUARANTEED

OAK BAY Village SHOES
2238 OAK BAY AVE.
"IN THE VILLAGE"
OPEN 9-6
FRIDAY 9-8
12-9

OLYMPIC SPORTS AND SKI WORLD
Where Service is First
12-8

OPEN SUNDAY 12 TO 5
1661 DOUGLAS ST., VICTORIA 388-6485
OPEN THURS.-FRI. TO 9 P.M.

CHRISTMAS GIFT SALE!
SALE DEC. 8 TO 18
Olympic Sports Proclaims an all-out savings event! Bargains in our store you never believed possible and a selection to make your eyes shine! Merry Shopping!

Hanwag Top Grain Leather Hand Stitched
HIKING BOOTS
Reg. 59.95 SALE 49.99

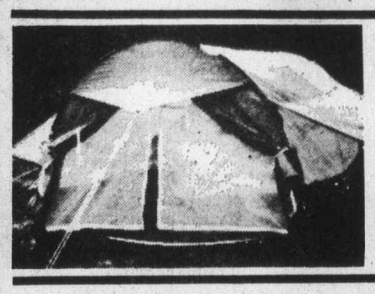
3½-lb. 2 to 3-man
TUNNEL TENT
Special 39.99

3½-lb. 2-MAN MOUNTAIN TENT Special 19.99

OLYMPIC 2-LB. PRIME DOWN SLEEPING BAG

SPECIAL 69.99

SUPER OLYMPIC DOWN JACKET
With Hood
Reg. 65.00 ..... SALE 49.99

ONLY 14.99 FOR "OLYMPIC" TOP QUALITY TRACK SUITS

"OLYMPIC TRAINING SHORTS
Regular 7.95
SALE 4.99
12-8

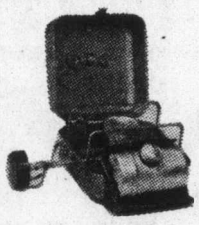
This Famous Stove At Lowest Price Ever Offered By POLARIS
Our Low Reg. 29.95
SALE 19.99

SOCCER BALLS
Everfine 32-panel Leather
Reg. 14.95
Sale 9.99

MONTREAL '76
32-Panel Top Grain Leather. Reg. 24.95.
Sale 19.99

DYNO POLYFLEX SKATE BOARDS
Was 27.95. Reduced to $19.99. SALE 16.99
Not available in Hawaiian Pattern 1

TENNIS RACQUET FRAMES

HEAD COMP. II FRAME. Reg. 79.95	SALE 69.99
HEAD COMP. II FRAME. Reg. 69.95	SALE 59.99
HEAD PRO FRAME. Reg. 59.95	SALE 49.99
DUNLOP MAXPLY FRAME. Reg. 35.95	SALE 28.99
GARCIA PRO ROYAL FRAME. Reg. 38.95	SALE 29.99
GARCIA 240 FRAME. Reg. 29.95	SALE 22.99
DONNAY KARET FRAME. Reg. 41.50	SALE 34.99
YONEX T 8500 FRAME. Reg. 49.95	SALE 42.99
YONEX COUGUSS FRAME. Reg. 36.95	SALE 29.99
OLIVER TOURNAMENT FRAME. Reg. 29.95	SALE 17.99
OLIVER BLUEBIRD FRAME. Reg. 24.95	SALE 16.99

MORE VALUES ON NEXT PAGE

TENNIS RACQUETS STRUNG
Top Spin Strung with Super Blue Cover Included
MEXMAY, SMASH
THIS IS A COPY OF A TOP NAME BRAND RACQUET
NYLON COLLAR AND THROAT FOAM MOULDED GRIP, TOP SPIN
Reg. 39.95 .. SALE 22.99
Reg. 19.95 .. SALE 12.99
Reg. 16.95 .. SALE 11.99

OLIVER BLUEBIRD SPECIAL 16.99

SPALDING TENNIS BALLS
2.99 CAN

OLYMPIC SPORTS

Sale Dec. 8 to 18

OPEN
SUNDAYS TO CHRISTMAS
12 NOON to 5 P.M.

AND SKI WORLD CHRISTMAS GIFT SALE

MASTER CHARGE, CHARGEX—NO TELEPHONE ORDERS DURING THIS SALE!

SKIS

OLIN MARK V Reg. 290.	SALE	239.99
OLIN MARK IV Reg. 250.	SALE	214.99
OLIN MARK III Reg. 270.	SALE	219.99
OLIN MARK III Reg. 245.	SALE	209.99
FISCHER C4 Comp. Reg. 245.	SALE	209.99
FISCHER CUT 70 LIMBO Reg. 230.	SALE	189.99
FISCHER CUT 70 PRIME Reg. 195.	SALE	169.99
ROSSIGNOL ST. COMP. Reg. 235.	SALE	189.99
ROSSIGNOL ROC COMP. Reg. 235.	SALE	189.99
ROSSIGNOL Can-Am Reg. 140.	SALE	104.99
DYNASTAR Acryglass Reg. 270.	SALE	229.99
DYNASTAR Laser Reg. 170.	SALE	139.99
DYNASTAR Racer Reg. 140.	SALE	104.99
FISCHER Sprint Reg. 95	SALE	64.99
ELAN Olympic Reg. 85.	SALE	54.99

BINDINGS

NEVADA LOOK N77 Reg. 110.	SALE	94.99
NEVADA LOOK N17 Reg. 89.95	SALE	74.99
NEVADA GT Reg. 62.50	SALE	54.99
SALOMON 555 Reg. 110.	SALE	89.99
MARKER M3-33 Reg. 59.95	SALE	44.99

POLES

S.S. Pro Reg. 18.99	SALE	11.99
SS Comp Reg. 25.95	SALE	16.99
B.C. Pennant Reg. 32.00	SALE	19.99

BOOTS

NORDICA G.P. Reg. 235.	SALE	199.99
NORDICA PRO. Reg. 155.	SALE	139.99
DYNAFIT Racer Reg. 169.95	SALE	104.99
RI-SPORT Meteor Reg. 95.	SALE	69.99

CROSS-COUNTRY

JARVINEN Fibre Step	75.00	Reg. 123.40
IGLOO Boot	29.95	PACKAGE PRICE
TONKIN Bamboo Pole	7.95	
TRILL Binding	6.50	89.99
Installation	4.00	

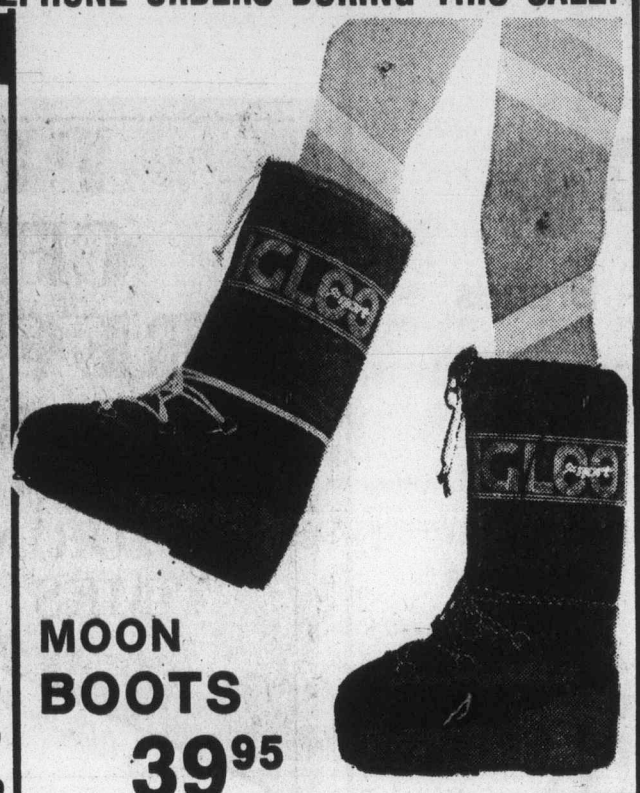

MOON BOOTS 39.95

WE HAVE A FULL STOCK OF SKI CLOTHING

K2 SKIS
HEXCELL SKIS

HOCKEY

SKATES:

CCM Super Tack	SALE	109.99
CCM Jr. Super Tack	SALE	59.99
CCM Tack	SALE	99.99
CCM Junior Tack	SALE	49.99
LANGE Laser 5	SALE	114.99
LANGE Junior Comp*	SALE	59.99
LANGE Goal	SALE	129.99

STICKS:

COOPER Dynoglass	SALE	6.99
COOPER Super Light	SALE	5.49
COOPER Ultra Star	SALE	3.99

SKI CLOTHING BY Kitex®

HIGH FASHION
TOP QUALITY
SUPPLIER TO AUSTRIAN SKI TEAM

LADIES' and MEN'S SKI SUITS
20% OFF

VISO STRETCH SKI PANTS
and Overalls
20% OFF

D. S. REID DOWN SKI CLOTHING
SUITS—BIB WARMUPS—JACKETS
VESTS—STRETCH PANTS
20% OFF

TREMBLANT

Men's-Ladies' Bib Warmups Reg. 39.95	SALE	22.99
Men's-Ladies' Warmups Reg. 32.00	SALE	18.99
Children's Bib Warmups Reg. 35.00	SALE	18.99
Children's Warmups Reg. 28.00	SALE	14.99

OPEN
SUNDAYS TO CHRISTMAS

OLYMPIC SPORTS AND SKI WORLD

1661 DOUGLAS
SIDE OF THE BAY
388-6485
OPEN SUNDAY 12 to 5
THURS. and FRI. OPEN TO 9 P.M.

12-8

7 POWER x 35mm

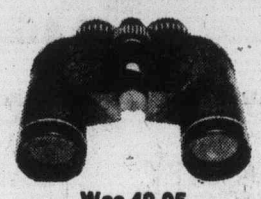

Ideal for Olympics hockey boating outdoors

Was 49.95
Reduced to 29.99
NOW 19.99

non-advertised specials on other binoculars

A STRONG CASE FOR pic·a·pop®

•Save Up To 50% Over Other Brands
•13 Great Flavours
•Individual and Family Size

Johnson's WORLD WIDE NUTS only 89¢ (Reg. $1.59)
With a Case of Pic-a-Pop

Available Wednesday, December 8 to Saturday, December 18 only

Shop Wednesday, December 8, to Saturday, December 18 for our Nutty Christmas Special: a 13 oz. tin of delicious Johnson's World Wide mixed nuts for only 89¢ (suggested retail price of $1.59). Check the label, Johnson's Mixed Nuts are only 60% peanuts and that's value! And that's what Pic-a-Pop is all about.

All your favourite mixers: Cola, Club Soda, Ginger Ale, Collins Mix plus Pop Up, our own bubbly lemon-lime. Mix them up in one case. We also carry 6 sugar-free, Sweet 'N Low diet flavours plus 13 fun flavours for the kids.

*Retail price may vary slightly outside Victoria and Mainland Centres due to shipping costs.
*Plus $3.00 refundable deposit charge.

Stop By One Of These Convenient Locations Today

VICTORIA CITY
- Hillside Shell Self Serve, Hillside and Scott, opposite Hillside Shopping Centre
- Parkdale Shell Self Serve, Douglas at Saanich Rd.

LANGFORD
- Goldstream Pic-A-Pop, 843 Goldstream Ave. Pay-Less Shopping Centre

DUNCAN
- Duncan Pic-A-Pop and Disco Pet Food, 260 Island Highway Mini-Mall

12-8

California court rules on law:

Death penalty unconstitutional

SAN FRANCISCO (UPI) — California Supreme Court has ruled that California's death penalty law is unconstitutional because it does not allow for consideration of mitigating circumstances.

In an unanimous decision, the state high court struck down California's capital punishment statute for the second time in five years. Attorney-general Evelle Younger said the case would not be appealed.

When the decision was broadcast, prisoners on San Quentin prison's death row began cheering and yelling.

"It's complete pandemonium," a prison spokesman said.

The decision wipes away scheduled executions for 65 men and two women in the state, unless the state court ruling is overturned on appeal.

The challenge was brought by the Ventura County public defender's office and was argued before the state supreme court by Stanford University law professor J. Anthony Amsterdam, who also argued successfully against the death penalty before the U.S. Supreme Court in 1972 and last week argued the case of convicted Utah murderer Gary Gilmore before the federal high court.

The court ruled that a requirement of the law, that mitigating circumstances cannot be considered by a jury if the crime involved special enumerated circumstances, violates the eighth and 14th amendments to the U.S. constitution.

The "special circumstances" in the case before the court were that the victim was murdered to prevent her testimony as a witness, and that the murder was committed during the commission of a kidnapping and rape.

The court said death penalty laws "may neither make that penalty mandatory nor give the judge or jury charged with determining the penalty absolute discretion in the choice of life or death, but must provide standards so that the sentencing authority will 'focus on the particularized circumstances of the crime and the defendant.' "

The decision came in the case of Steven Rockwell, who was convicted in Ventura country of the murder, kidnapping and rape of Linda Beth Coverly. After finding him guilty, the jury failed to reach a verdict at the special circumstances phase of the trial and Rockwell asked the supreme court to prohibit a retrial, contending the special circumstances provision of the law was unconstitutional.

PERSONAL CHRISTMAS GREETING CARDS
For friends and relatives
PUBLISHED IN THE
VICTORIA TIMES and THE DAILY COLONIST

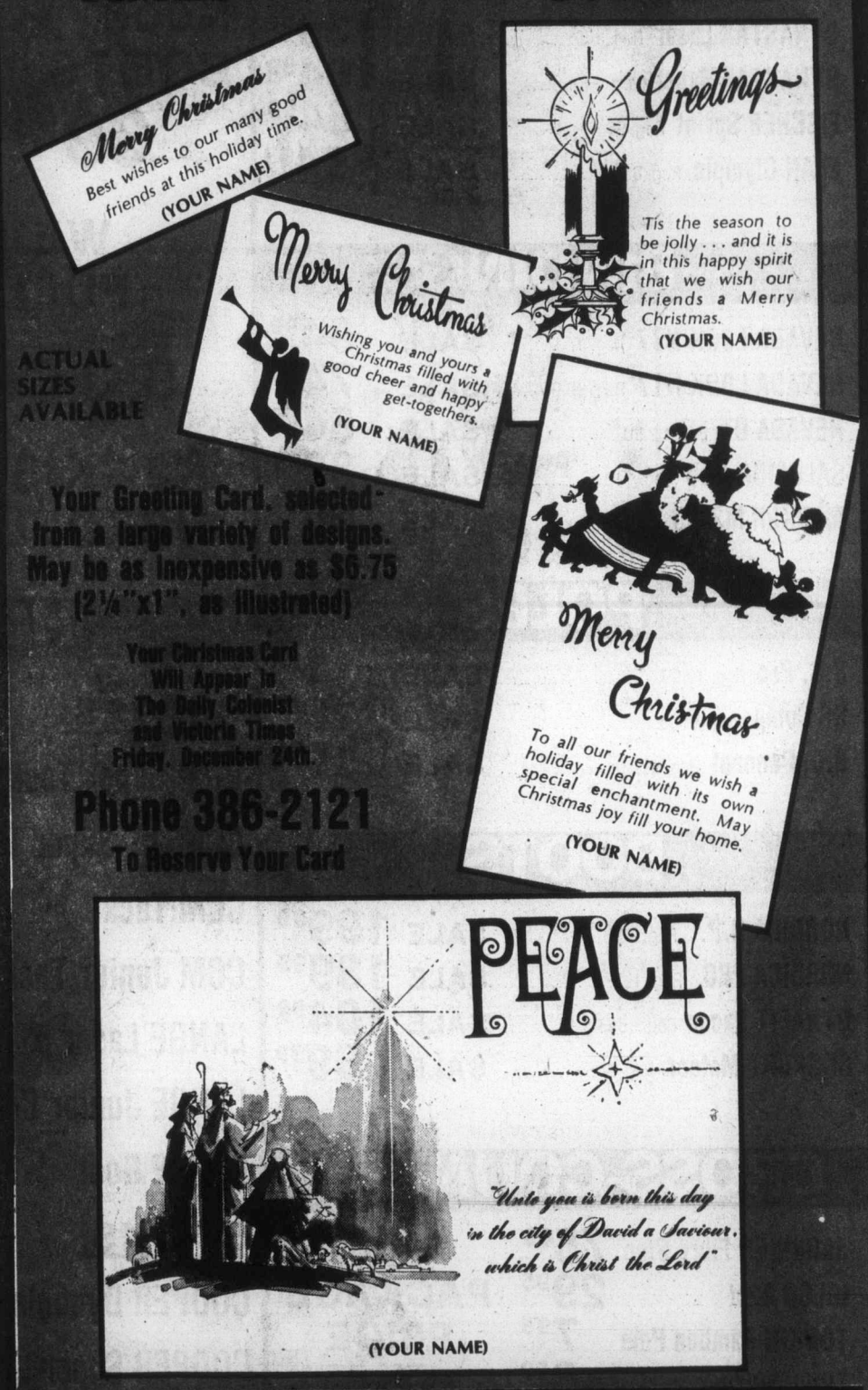

ACTUAL SIZES AVAILABLE

Your Greeting Card, selected from a large variety of designs. May be as inexpensive as $6.75 (2¼"x1", as illustrated)

Your Christmas Card Will Appear in The Daily Colonist and Victoria Times Friday, December 24th.

Phone 386-2121
To Reserve Your Card

OR MAIL THIS COUPON

SIZE
2¼"x1" $6.75
2¼"x2" — $13.00
2¼"x3" — $19.25
2¼"x4" — $25.50
4¼"x4" — $50.00

Amount Enclosed
$ .....

MAIL THIS COUPON TO
CHRISTMAS CARD
P.O. BOX 300,
Victoria, B.C.

Name .....
Address .....
Phone .....

MESSAGE .....

Vets bitter, angry after MacDonald's visit

By BILL SMITH
Colonist Reporter

Anger, bitter resentment and utter disbelief was the reaction Wednesday to the findings of Veterans Affairs Minister Daniel MacDonald into complaints of services, care and food for ailing Vancouver Island veterans in Memorial Pavilion.

After a two-day fact-finding tour, MacDonald accused the Victoria-based Veterans' Rights Association of B.C. of persecuting the Royal Jubilee Hospital.

He told a press conference that he heard "no serious complaints whatever," during talks he had with about 100 patients.

He called the level of care at the pavilion "tops" and said he had never seen a better level of veterans' hospital care in his 30 years of experience.

Association president John Collins, a patient at Jubilee, said he met with the minister Monday, "but received only negative response."

He described the visit a "pantomime" and said "my general impression was that the minister was grossly misinformed or he has no further interest in veterans."

Collins accused MacDonald of adopting a negative attitude and said he seemed unconcerned about the serious charges levelled in the last three months about conditions at the pavilion.

"I was utterly disappointed at the minister's reaction," Collins added.

Patients' wives were just as outspoken in their criticism.

Mrs. Stanley Strnad, 78, termed the minister's attitude "ignorant and uncouth."

She said a group of 50 women, many of whom were at the hospital seven days a week helping to care for their husbands, were kept waiting for more than an hour for the minister to attend a scheduled meeting.

She said the minister dismissed outright charges of staff shortage and deterioration of services, "and was quite rude to us."

"He's a very ignorant man. No wonder the Liberal party is in such dire straits."

The situation in the pavilion has not changed much over the past few months, Mrs. Strnad said. "The food is still served cold, is unappetizing and lacks variety."

Many wives, she said, spend several hours each day so they can ensure their loved ones are washed and fed.

She believes that additional staff was assigned to the ward during the minister's visit.

"For the first time in several weeks my husband was not in his pyjamas. He was wearing a shirt, tie and pants — he even had his shoes on."

Mrs. Charles Goater, 1960 Taylor, also said she found the minister rude and uncouth. "His visit was just window dressing."

Accusing the minister of "speaking to a number of patients who don't know what's going on," she said a meeting he had scheduled with orderlies to discuss the serious staff shortage problem never took place.

She said patients were "all cleaned up" for the visit.

Association spokesmen for the VRA accused MacDonald of contradicting what he told them at a private meeting Monday evening.

At the meeting MacDonald admitted there was a staff shortage, food needed upgrading and files and medical records should be better cared for, a spokesman said.

Other spokesmen said the minister visited only patients who were very seriously ill or who were too old to know or care what was going on.

"He neglected to go to the main floor to talk with patients who could have filled him in on what is happening here," he added.

MacDonald told the press conference his investigation had convinced him there was no justification for the critical press reports and charges in them "are, in my estimation, untrue."

The former veterans' hospital, opened 30 years ago, was transferred from federal to provincial government jurisdiction in August, 1974, and the Royal Jubilee was given the job of administering the facility.

In a speech Tuesday, MacDonald said that the federal policy of transferring veterans' hospitals was announced in 1963 "when it was clear that the needs of entitled veterans in the years to come would cease to be for acute care; hence our hospitals would inevitably become institutions caring for long-term geriatric patients."

The transfer agreement provided for the department's withdrawal from the operation of hospitals under conditions acceptable to the department and for the turnover of the hospital to non-federal agencies for the benefit of the community, he said.

The policy also spelt out conditions that would apply for the transfer to be acceptable to the department.

These are:

● Guarantee of unconditional priority use of beds, either in hospitals which were transferred or in other suitable hospitals, for the treatment of service-incurred disabilities.

● Assurance of the existence in the community of adequate hospital resources to absorb the workload created by war veterans' allowance recipients, and satisfactory arrangements for the protection of the employment and pension status of civil servants now employed in departmental hospitals.

"It was perfectly evident that if we found ourselves in the position that our only patients were older people, we would not be able to attract and retain a high quality of staff or maintain the quality of patient care that we are committed to ensure our entitled veterans receive."

MacDonald said it was clear that "if we could integrate our hospitals into provincial and community facilities, the full resources of local health services would be available and good quality care would be assured."

Because most people prefer to be treated in their own community, veterans' hospitals became under-utilized by entitled veterans, creating difficulties in attracting high level, professional staff, he said.

This problem, MacDonald explained, had been reduced in some areas by permitting admission of veterans with no pensionable disability. "As a result, as few as 10 per cent of patients in our hospitals are a DVA responsibility."

These, he said, were the main reasons for the transfer policy, "but the most important is our commitment to ensure that veterans who are our responsibility receive the best level of care."

Veterans' organizations for the most part supported the policy because they realized it was in the best interests of the veteran in the long run, he said.

The transfer policy had been successful, notably in quality of care, but "obviously not all veterans support the policy.

"Some veterans prefer that a hospital not be transferred because of their attachment to it and because any change can be threatening."

There are about 900,000 veterans alive today, said MacDonald, and like all Canadians they may need acute, chronic, nursing and domiciliary care in hospitals.

"Government policy at all levels is to provide adequate facilities to care for all citizens without distinction. It is not intended to provide separate facilities exclusively for the needs of Canada's 900,000 veterans."

Veterans, he added, have the same right of access to hospital facilities as all other citizens. In addition, when a DVA hospital is transferred a number of priority beds are reserved for veterans, sufficient to meet the foreseeable needs of entitled veterans, for pensioned disabilities, and for other veterans.

"Thus, veterans have access both to regular community beds as well as a number of priority access beds, giving them an advantage not available to non-veterans," MacDonald said.

Razing motels serious

Continuing demolition of old motels could have a disastrous effect on Victoria's tourist industry, Al Frame, president of the Visitors' Information Centre, said Wednesday.

Frame told a meeting of the Greater Victoria Chamber of Commerce's board of directors that old motels were being torn down, but "not one new room" was being added to the city's stock of accommodation.

Frame was referring to the demolition of the San Sebastian Motel and the proposed demolition of the Charles Dickens and the Prince Charles motels, all on Gorge Road.

Frame said if tourism picked up again, visitors would have to be sent to Duncan and Nanaimo, which would result in a loss of revenue for Victoria's tourist industry.

Frame also said the demolitions made it clear that the Gorge area was declining as a tourist accommodation centre.

"They are tearing down motels because they can make more money by building condominiums," he said.

Frame said that two years ago, a lot of people were sent to Nanaimo because every hotel and motel in Victoria was fully booked. Last year, he added, there was no problem finding accommodation in Victoria because of the general slump in tourism.

Bruce Walker, co-owner of the Oak Bay Beach Hotel, said he wasn't so sure more hotel rooms were needed in Victoria.

He said people were sent away two years ago on 40 days at the most. During the rest of the season, the hotel industry was able to accommodate the demand.

He said it was economically not feasible to "gear up" for a 40-day rush period.

Firestone STORES

DELUXE CHAMPION POLYESTER

BUY TWO OR MORE TIRES AND SAVE!

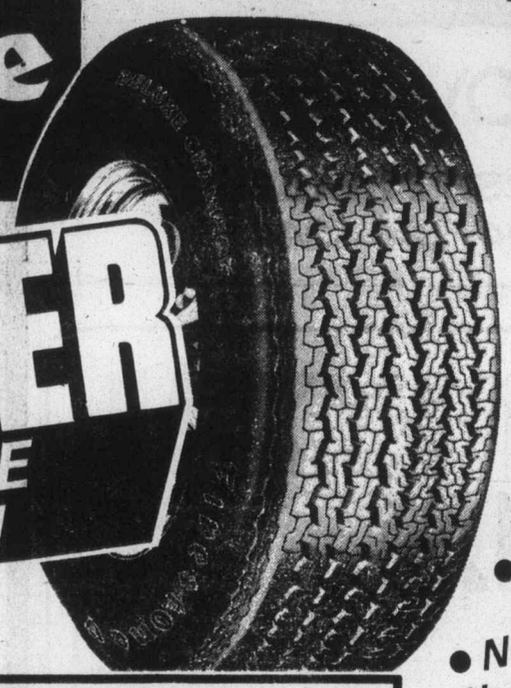

$24.00
2 or more price
B or C78-13 or D78-14
BLACKWALL
1 Tire for $26.00

SIZE	1 TIRE PRICE	2 or MORE TIRE PRICE (each)
B78-13 C78-13 C78-14 D78-14	$26.00	$24.00
E78-14 F78-14	$28.00	26.00
G78-14 G78-15	$29.00	27.00
H78-14 H78-15	$32.00	30.00
Whitewalls $3.00 more		

● Installed on your car at no extra cost
● No trade-in required
● North America Wide Guarantee

COUPON
$5.00 OFF
With this coupon offer expires Jan 31st 1977
4 WHEEL DRUM/DISC BRAKE SERVICE
$54.95
$49.95 with Coupon
Firestone 20,000 Mile Prorated Guarantee
● Install New Front Disc Pads
● Install New Rear Linings
● Repack Front Outer Wheel Bearings
● Inspect Drums & Rotors
● Inspect Front Calipers
● Inspect Rear Wheel Cylinders
● Inspect Master Cylinder
● Inspect Front Grease Seals
● Inspect Brake Hardware
● Inspect Brake Hoses
Drums & Discs Resurfacing, $25.00
Firestone 30,000 Mile Guaranteed
Any additional parts or labour will be quoted before work is started.
FOR FAST "NO WAIT" SERVICE — CALL FOR AN APPOINTMENT

Limited Supply at these Prices
LIGHT TRUCKS AND STATION WAGONS
Firestone Deluxe Champion SUP-R-BELT
$39.95 Blackwall L78-15 4 Ply
8 PLY ONLY $7.00 MORE
● Installed on your car or truck at no extra cost!
● No trade-in required.
● North America Wide Guarantee

A PAIR of RETREADS
SUMMER OR WINTER DESIGN
● New tire tread design
● New tire guarantee
● All tires installed at no extra cost
$31.95* E78 14 F78 14 15
$33.95* G78 14 15 H78 14 15
A PAIR
*price with a retreadable trade-in, add $2.00 per tire if your trade-in is not retreadable
$29.95* A78 13 B78-13 A PAIR

ALIGNMENT AND SUSPENSION CHECK
$7.77 ALL CARS
FOR FAST "NO WAIT" SERVICE — CALL FOR AN APPOINTMENT

STATIC WHEEL BALANCE SPECIAL (SATURDAY ONLY)
44¢ PER WHEEL
For fast "No Wait" service call for an appointment

Firestone DELUXE CHAMPION RADIAL

SIZE	1 TIRE PRICE	2 OR MORE TIRE PRICE (EACH)
BR78 3	$45.20	$39.00
DR78 4	5[illegible]5	45.00
ER78 4	52.95	47.00
FR78 4	57.00	49.00
GR78 4	67.20	58.00
HR78 14	69.40	61.00
GR78 5	67.20	58.00
HR78 15	70.25	61.00

Whitewalls
$39.00 BR78-13 2 or More price (each) Whitewall 1 Tire for $45.20
● Installed on your car at no extra cost
● No trade-in required

TRUCKIN' TRACTION
Firestone Traction All Season
$39.95 670-15 6 PLY
● No trade-in required
● Installed on your car at no extra cost!
● North American wide guarantee

Firestone EXTRA LIFE 400 BATTERY
$29.95 L22FC Exchange
$34.95 L24C/L24F Exchange
36 Month Prorated Guarantee

Firestone Stores
USE OUR Firestone CREDIT PLAN OR...
CHARGEX master charge AMERICAN EXPRESS

2882 DOUGLAS ST.
at GARBALLY at BURNSIDE
385-1404
ALSO IN NANAIMO AND COURTENAY

12-9

12,000 Catholics turned out

Pardon response 'magnificent'

MEMPHIS, Tenn. (UPI) — Bishop Carroll Dozier said the response of 12,000 Catholics to his offer of a blanket pardon for their sins was "absolutely magnificent."

"I am overwhelmed by your presence," Dozier told the Catholics who gathered for the public ceremony Sunday at the Mid-South Coliseum.

The "celebration of reconciliation" was one of two planned for West Tennessee in a diocese-wide plan to offer general absolution in order to win back religiously inactive Catholics.

In the unusual ceremony, Dozier granted a general absolution for all those present — allowing them to receive communion without the usually required individual confession with a priest. The rite of general absolution is usually allowed only during wartime or in crisis situations.

Dozier said he proposed the reconcilation mass to bring the people of his diocese closer together.

"Truly, we have made Memphis on the banks of the Mississippi a place of forgiveness today," the bishop said.

The mass, celebrated at an improved altar at one end of the arena usually used for basketball and other sporting events, included an offertory procession of more than 100 persons representing various segments of Catholic life in Memphis.

Some of those attending said they would not forget the historic church event.

"I've never seen anything like this in all my life," an 80-year-old man said after the mass. "It will really do some good."

Msgr. Paul Clunan said the ceremony brought a usually private religion to the public.

"There is no way you can tell by looking at the crowd who is here for the first time in many years, because religion is a very private and personal thing," Clunan said.

The second reconciliation ceremony will be held Sunday in Jackson, Tenn.

Need Term Financing?

Working capital? Equipment financing? Leasing? Expanding? We can help. We have the money and expertise to provide assistance in all these areas. It's what we're all about.

RoyNat

Business Financing

(604) 386-1344

VERY SPECIAL SPECIALS

On Sale Thu. - Sat. December 9-11

VALUES TO $28
Limited Quantities - No Rainchecks

5.94/9.94

Manufacturer's Clearance!

Fantastic Values In Lounge - And Sleepwear

A, B- Two beautiful examples from a full assortment of brushed lounge gowns and 2-pce. synthetic peignoir sets. Fashion styles, colours and prints for sizes S-M-L.

Compare To $28 9.94 Ea. or Set.

C- From a group of fun-to-wear night-timers... included are pyjamas, dorm sets, baby dolls in up-to-date stylings and colourings. S-M-L.

Compare To $16 5.94 Ea.

D, E- A group of gowns with a difference... soft brushed gowns, slinky synthetic gowns in gorgeous prints and dreamy solids. S-M-L.

Compare To $18 6.94 Ea.

Zellers

HILLSIDE SHOPPING CENTRE
Open Daily 9:30 a.m. to 9:30 p.m.

12-8

CHARGEX master charge

KITS Perfect Gift Suggestions

Great Gift for Christmas — KITS 9.95
Logan Slide Sorter 1055

Great price for a great camera — KITS 299.88
Konica Autoreflex NT3 Case included

Projection tables are great gifts! — KITS 34.88

In view with Pana-Vue — KITS 16.88
Auto Viewer for slides

Pentax for Christmas — KITS 189.88
Pentax SP1000 f2 lens, Case extra

KITSTAR 44X Outfit
Pocket Camera that uses electronic flash or magicubes. — KITS 59.88 flash extra

Film Developing Kit — KITS 19.95
Easy to use Cherryvale developing outfit

ELMO K-100SM Movie Projector — KITS 199.88
• Super 8
• Single 8/ Regular 8
• Auto loading

Everflash 20 Camera — KITS 59.88
• flash always ready
• easy to use

Gadget bags — KITS 19.95
Great for Christmas

ELMO SUPER 311XL MOVIE CAMERA — KITS 229.88
• Low light/Power Zoom
• Super 8 • With case

Bring your holiday film to KITS Cameras for photofinishing! — KITS FOR BEST RESULTS

master charge — USE OUR CHRISTMAS LAY-AWAY PLAN — CHARGEX

12-8

KITS Cameras

MAYFAIR SHOPPING CENTRE 388-5226 LOWER COMMERCE MALL (across from Eatons) 388-6821

'NORAD gives certain level of confidence'

"Drive half a mile through a tunnel bored into a solid granite mountain.

"You emerge in a giant cavern where there are eight three-storey buildings. One of these is the combat operation centre, the heart of a self-contained city."

The imagination of H. G. Wells? A science fiction scenario?

No, it's the North American Defence Command headquarters in Colorado Springs, Col., and retired Canadian Forces Lt.-Gen. Reginald Lane was at the Empress Hotel Tuesday night extolling the merits of the controversial U.S.-Canadian air-defence system which is 18 years old this year.

Lane told the Royal Commonwealth Society and guests: "It's amazing. It's all air-conditioned. I urge you to pay it a visit.

"If you're ever down there, just tell them you're Canadian. You can join one of the tours. At least 10,000 tourists visit the underground city each year."

Lane said: "NORAD gives us a certain level of confidence. Its computer systems can make 120 million decisions a second and can help our leaders to make grave decisions very quickly."

The former deputy commander-in-chief of NORAD and RCAF bomber-pilot in the Second World War said it was important to distinguish between "Active and passive defence."

He told his audience that Canada's participation in NORAD aerospace did not involve Canada in any "active ballistic defence." Canada provides only the capabilities for warning against attacks, he said.

But should deterrents fail, Canada would provide the U.S. with "capabilities for fighting an air defence war."

The cost of running NORAD had been reduced, the Victoria-born general said. "In 1961 there were 248,000 men in NORAD. In 1976, there are approximately 75,000 men, including those allocated to the missile warning systems in Canada."

Two major purposes of NORAD were to maintain an adequate defence of manned bombers and to maintain global aerospace surveillance and attack warning systems, he said.

NORAD's primary purpose is to protect the North American continent against attack, although the methods of defence had evolved along different lines than were expected in 1958 when NORAD was born, he explained.

Asked by a member of the audience what he thought of the Trident nuclear base at Bangor, Wash., 60 miles south of Victoria, Lane said he looked on it as "one of the unnecessary evils in the world we live in."

Such bases have to be located strategically, he said.

"What happens if a nuclear missile base is hit by an enemy missile?" a member of the audience wondered aloud.

"In that case, there'd be no explosion because the missiles wouldn't be triggered. But there would be a serious contamination problem," Lane said.

Lane said the NORAD city, in Cheyenne Mountain, is self-contained with its own water and power system, restaurants, offices, and "great big doors" that would close in the event of an attack. Heat generated in the closed city would then be cooled through an underground lake called a heat-sink.

"Heaven forbid such an attack would take place," he said.

"I've done it before. I've picked up the phone to Washington, D.C., on exercises and talked to a simulated president of the United States. I shudder to think what would happen if it were for real."

China sends seventh into orbit

HONG KONG (UPI) — China has successfully launched its seventh earth satellite since its space program began in 1970, according to the New China news agency.

The agency said: "China successfully launched another man-made earth satellite on December 7, 1976, under the kind attention and leadership of Chairman Hua Kuo-feng."

China kicked off its space venture six years ago when it lobbed a 967-pound satellite into orbit.

"This is a great victory for Mao Tse-tung thought and yet another splendid fruit gained after smashing the Wang-chang—chiang-yao anti-party 'gang of four'," it said.

Enter the FUJI FILM Greenpack Sweepstakes.

You could win...
1st prize: 1976 Honda Civic Hatchback
2nd prize: One week trip for two to Barbados
...or one of more than 500 other exciting prizes.

Enter now... enter often! Full details of Sweepstakes rules and conditions are available at your photo dealer, or write to Fujifilm, P.O. BOX 2210, Dorval, P.Q. H9P 2N1

FUJI FILM
Fujichrome for slides. In all popular sizes.
Fujicolor for prints.
Fujifilm Greenpack Sweepstakes.
Greenpack Sweepstakes closes December 31 1976

CPI
Fast Glass Replacement
CPI AUTO GLASS CENTRE
977 FORT ST. 382-3166

Woolco™ SNOW TIRE CLEARANCE
TIRE AND AUTOMOTIVE CENTRE
OFFER EXPIRES DEC. 11, 1976 (EXCEPT TIRES)

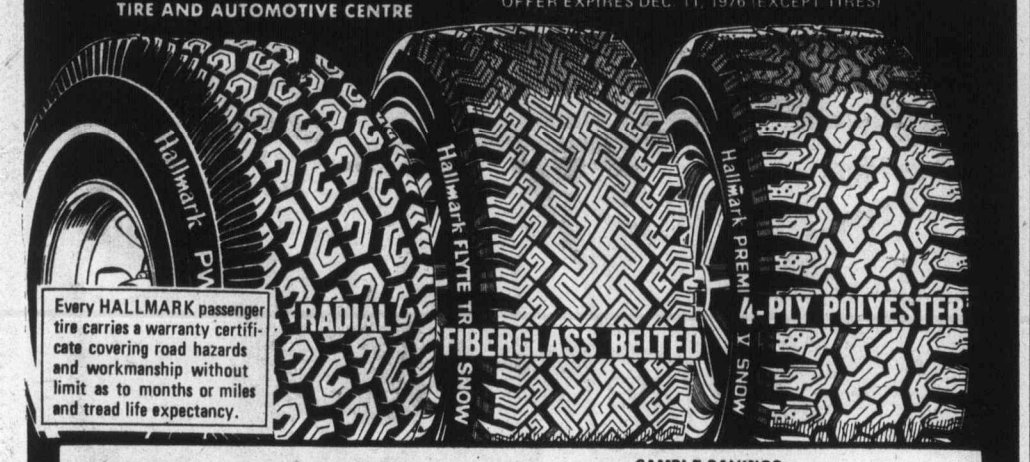

Every HALLMARK passenger tire carries a warranty certificate covering road hazards and workmanship without limit as to months or miles and tread life expectancy.

20% OFF
ON EVERYDAY LOW PRICES
MOST SIZES STILL AVAILABLE HURRY WHILE THEY LAST!

SAMPLE SAVINGS.....

4 PLY POLYESTER PREMIUM V	600 X 12 Reg. $23.77	20% OFF PRICE	19.02
FIBERGLASS—BELTED FLYTE TRAC	G78 X 15 Reg. $36.77	20% OFF PRICE	29.42
PWR RADIAL	ER70 X 14 Reg. $46.77	20% OFF PRICE	37.42

SERVICE SPECIAL

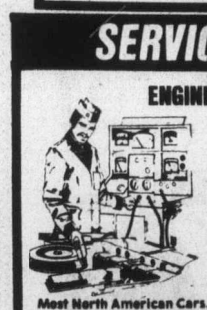

ENGINE TUNE-UP 4 Cylinder 21.75 Each
6 Cyl. .... 26.75 8 Cyl. 29.75
Let our expert mechanics: INSTALL: New plugs, (Champion, AC, or Autolite), points, rotor and condensor. ADJUST: Engine timing dwell and carburetor. CHECK: Air filter, gasoline filter, PCV valves, ignition wires and complete electrical system.
Most North American Cars.

QUAKER STATE MOTOR OIL Each .97
5W30 or 10W30 super blend oil. Limit 5 quarts per customer.

FRAM AIR FILTERS 2.97 Each
New filter helps restore gas mileage, lets engine breath easier. Fits most North American cars.

WASHER ANTI-FREEZE 1.77 Each
Premixed, gallon size container, which protects to -35° F. Limit 2 per customer.

STARTING FLUID Each .99
11 ounce size can with easy to read instructions. For quick starts.

GIFT SPECIALS

C.B. RADIO
Frequency synthesized circuit, fully crystal controlled to transmit and receive on all 23 Citizens' Band Channels. Easy to install. MCB 1000 109.97 Each
C.B. TWIN TRUCKER ANTENNA 49.97 Pair

FOG LAMP KIT
No. SK502. Comes complete with 2 lamps, switch and wire, 12 volt. Easy to install. 11.94 Kit

SPLASH GUARDS
Midi size, with protective finish. White or black flared rubber flaps. No. SS3000 or No. SS30000W. 2.99 Pair

SPORT CUSHIONS
Deep orlon acrylic pile on one side, vinyl on the other. Bucket style to fit all cars. Choice of 4 colours. 6.97 Each

PREMIUM BATTERY 36.88 Each
Installed with exchange. Series 22F, 24 & 24F. Series 27, 27F & 74 side terminal 46.88 Each
50 MONTH ADJUSTMENT PERIOD

Woolco DEPARTMENT STORES
A DIVISION OF F.W. WOOLWORTH CO. LTD.
Town and Country Shopping Centre
Douglas Street and Saanich
Personal Shopping only, please!
Store Hours: Monday to Saturday
10 a.m. to 10 p.m.
ALWAYS WELCOME CHARGEX

Wellburns LOWER YOUR FOOD COST
LOCALLY OWNED
OPEN 7 DAYS A WEEK TO SERVE YOU BETTER

SUNDAY	MON.	TUES.	WED.	THURS.	FRI.	SAT.
10-6	9-9	9-9	9-9	9-9	9-9	9-6

PRODUCE
Snoboy Large CELERY ea. 33¢
Texas GRAPE-FRUITS 10 for 1.00
Snoboy BROCCOLI lb. 29¢
Large LETTUCE ea. 35¢
Local Canada No. 2 POTATOES 50-lb. Sack 2.50

MEAT
CHUCK ROAST lb. 79¢
POT ROAST Boneless lb. 99¢
CROSS RIB ROAST lb. 1.19
HAMBURGER Reg. Ground Mince lb. 69¢
Pride of Canada BACON lb. 1.39

TROPICAL PLANTS AT LOW PRICES

ORANGE JUICE MINUTE MAID 12 oz. 59¢
MOM'S MARGARINE 3 lbs. 1.35
Miss Mew CAT FOOD 4 6-oz. tins 89¢
Ellisons FLOUR 20-lb. 2.59
McCains Frozen PEAS, MIXED VEGETABLES 2 lbs. 89¢
Aloha MIXED NUTS 13 oz. 95¢
Tang Orange FLAVOR CRYSTALS 4 pkts. 89¢
Hersheys Instant CHOCOLATE 2 lbs. 1.79

Northern issues are southern problem, too

McCullum
. . . values challenged

The native land claims and Mackenzie Valley pipeline issues are as much a problem of southern Canada as they are of the north, the co-ordinator of an inter-church committee which is suporting native rights said in Victoria this week.

Hugh McCullum, co-ordinator with his wife Karmel of the interchurch project on northern development, Project North, told an audience in St. John's parish hall that the demands of southern Canada and the U.S. for mnore energy from fossil fuels were putting extra pressure on all of society to expedite development of northern resources without adequate consideration of the costs involved.

"The native people are holding up a mirror to our society and challenging some of our basic values, such as continued growth, more consumption, and the idea that man is an economic being."

Referring to a film, I Was Born Here, which he had just shown, McCullum said the native people's unity with the land was not a southern myth. "These people really do believe that land and life are so intertwined that if you destroy one, you destroy the other."

"The lives and future of the people north of the 60th parallel were in serious danger, he said.

The native people, or the Dene as they call themselves, were not calling for total abandonment of the pipeline, but they were asking for a moratorium on northern development until a rational energy policy for the country could be set, McCullum said.

A James Bay style of settlement, involving land and money, would be quite unacceptable to the Dene, even though the government had called it a model settlement.

In addition to an unspecified amount of land, the native peoples want to control the effects of development in the north, and also want some form of self-determination.

"This is contrary to the government's firm policy to end aboriginal rights," McCullum said.

In their presentation to the Berger commission, the Dene asked for a moratorium on development until a number of conditions could be met.

The land claims should be settled; a thorough environmental examination should be undertaken to determine how the pipeline could be developed without deestroying the environment of the north; the federal government should begin a genuine effort to investigate alternative sources of energy; and an energy policy for the country should be formulated.

McCullum said a Berger-style inquiry should be undertaken during the moratorium to give Canadians a real voice in determining energy development policy. But the federal government had said, he maintained, that such an inquiry would never be conducted again because of the democratic forces which were unleashed by the Berger commission.

"The importance of the Berger inquiry was not what Justice Berger's report will say, but the process which he unleashed. He went to the people, and for the first time the Dene met a white man who was willing to listen to them."

"Democracy will never be the most efficient way to do things. It is only the freest way," McCullum said.

He called on Canadians to become informed about the influence powerful multi - national companies wielded in Canada, to avoid "having the final decision made in Washington."

McCullum is a former editor of The Canadian Churchman, publication of the Anglican Church in Canada.

Three Islanders pass accounting examination

Three Vancouver Island accounting students have successfully passed the uniform final examination conducted by the Canadian Institute of Chartered Accountants.

They are D. G. Brathwaite of Lantzville, Mrs. J. C. Brice of Brentwood Bay and D. B. Rubenstein of Victoria. Of the 2,775 students in Canada who wrote the examination 1,477, or 53.2 per cent, passed.

The Island residents will be admitted into membership in the institute, along with 97 other successful B.C. students, at a convocation in Vancouver Jan. 15.

Woolco

Pre-Pasted Scrubbable
Wallpaper

Strippable too, Now in stock, a variety of beautiful patterns. The tough Vinyl coating makes this wall-covering ideal in any area of your home. Stock up now and save. Sold in 10 meter bolts. (20.3"x32.8"—55.4 sq. ft.)

Reg. Woolco Price: bolt 7.99
Woolco Sale Price
5.99 bolt

Prices Effective til Dec. 24 or while quantities last.

Trelspar Paints

Good Quality Finished in white or custom colours

INTERIOR LATEX
Reg. Woolco Price
Gallon 8.98 quart 2.99
Woolco Sale Price
6.98 gallon **2.29** quart

SEMI GLOSS ENAMEL
Reg. Woolco Price:
Gallon 10.98 quart 3.59
Woolco Sale Price:
8.98 gallon **2.79** quart

Tinting bases are slightly underfilled to allow for colourant.

Use Premium 'Fiesta' One-Coat Paints

Buy interior Satin Latex, Semi-gloss or Velvet Enamels at this special price! These rich, smooth, full-bodied paints give an excellent finish. White and custom colours.

Tinting bases are slightly underfilled to allow for colourant.

Reg. Woolco Price:
Gallon 14.97 Quart 4.49
Woolco Sale Price.
10.97 gallon **3.47** quart

"Imagine Optics"

Easy-To-Make Decorative Light Kit

'The Love Fountain'

Fibre optic light kit with modern Black base and Gold-tone fibre spray, makes an ideal gift in kit or finished form.

Regular Woolco Price:
Kit 13.95
Woolco Sale Price:
10.95 kit

Attractive Mosaic Wall Plaque Kits

Complete and easy to do! Design is printed in an attractive colour on a neutral textured background. Simple glue by number the beautiful Glass, Stone and Braid pieces, to make a 7½"x17" framed wall hanging.

4.99 kit

Woolco DEPARTMENT STORES
A DIVISION OF F.W.WOOLWORTH CO. LTD.

Town and Country Shopping Centre
Douglas Street and Saanich
Personal Shopping only, please!
Store Hours: Monday to Saturday
10 a.m. to 10 p.m.

ALWAYS WELCOME master charge CHARGEX

A TREASURE HOUSE OF CHRISTMAS GIFTS

Woolco

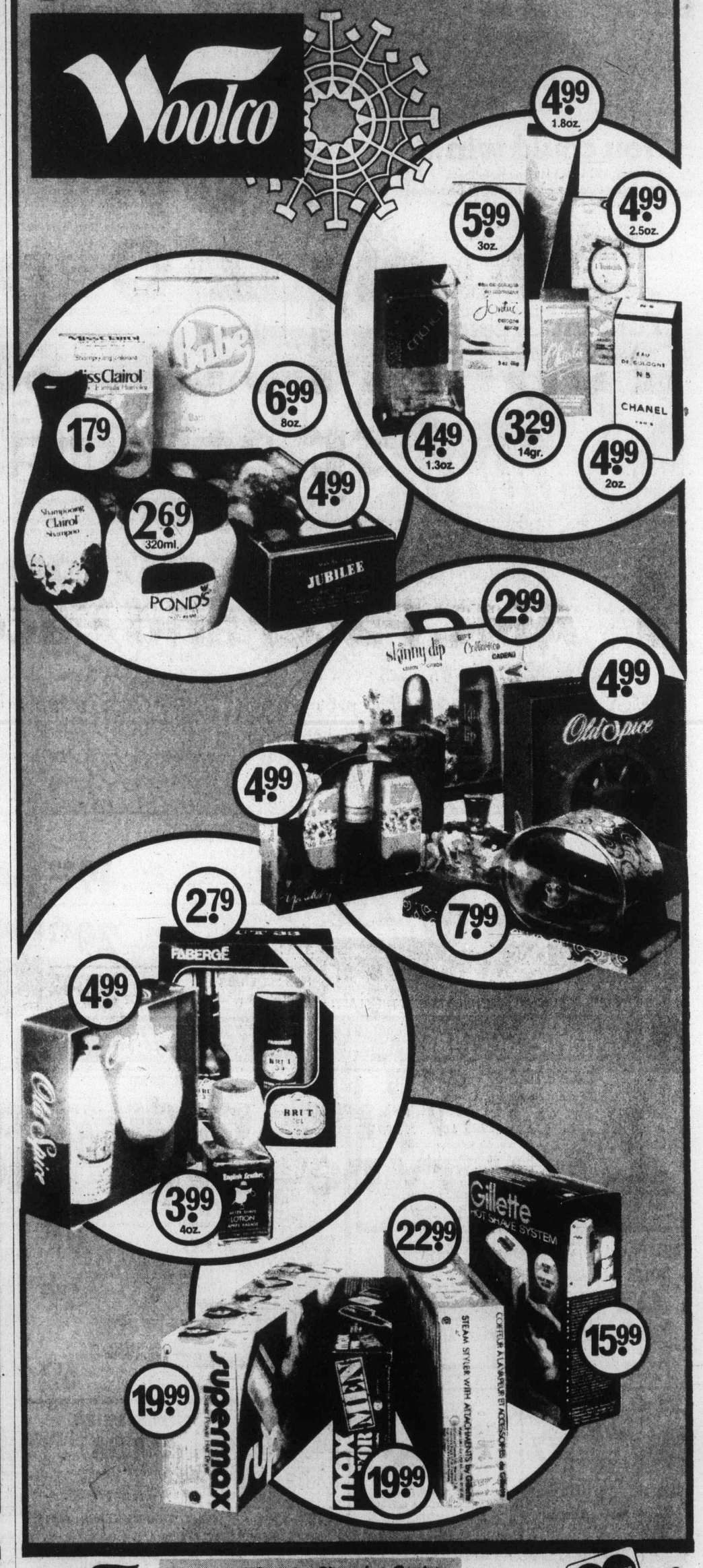

Woolco DEPARTMENT STORES
A DIVISION OF F.W.WOOLWORTH CO. LTD.

Town and Country Shopping Centre
Douglas Street and Saanich
Personal Shopping only, please!
Store Hours: Monday to Saturday
10 a.m. to 10 p.m.

ALWAYS WELCOME master charge CHARGEX

Taking five Rebecca "Herc" Joubert of Chattanooga, Tenn., takes a breather during long workout. She's getting into shape in attempt to break world women's deadweight lift record of 400 pounds.

Pickets march Saturday

'Open house' on CIA agents

LONDON (AP) — A foolproof method of locating U.S. CIA agents has been reported and will be used Saturday to picket the homes of about a half dozen suspected CIA men living in London.

Touted as the Child's Guide on how to find your local CIA agent, the method was explained at a news conference held by the defence committee set up to help former CIA agent Philip Agee and reporter Mark Hosenball, both facing deportation from Britain for what the British government contends are reasons of national security.

Phil Kelly, chairman of the defence committee, explained that the key to the agents' identities in the U.S. state department biographic register, which lists the names and career details of its staff.

Kelly said CIA agents can be identified from these lists by the gaps in their career details — the gaps arise because the agents get no home posting, thus leaving blank periods when they were not on active service.

When asked what would be done outside the agents' homes Saturday, Kelly replied: "We will stand there and tell people who lives there."

A spokesman for the U.S. Embassy here declined to comment.

Give your family our best.

Old Fashioned Ice Cream.

PALM

PALM DAIRIES LIMITED

NOW!

Two big $250 specials from AMC the small car specialist.

1 $250 cash rebate on every new AMC Pacer and Pacer Wagon.

Right now, you can get a $250 rebate when you take delivery of any new 1976 or 1977 AMC Pacer. Make your best deal with your AMC Dealer and after delivery American Motors will send you a $250 rebate. Or, if you like, you can arrange to apply the $250 to your down payment.

This rebate offer is good on all AMC Pacers and Pacer Wagons delivered from Dealer stock by January 10th, 1977 or ordered by December 10th, 1976. Fleet sales excluded.

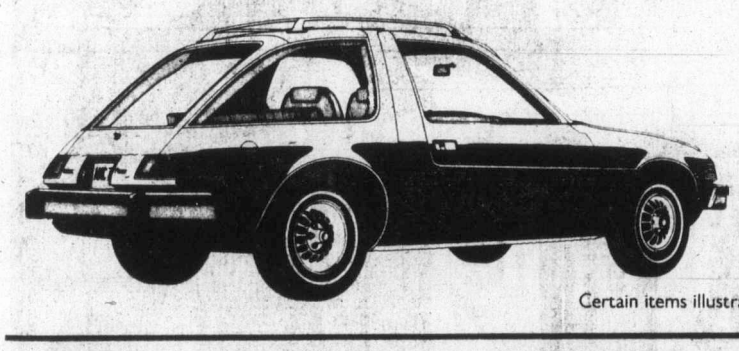

Certain items illustrated optional at extra cost.

2 $250 price reduction on every new 1977 AMC Gremlin.

The Manufacturer's suggested retail price of a 1977 AMC Gremlin has been reduced by $250. Gremlin's list price is now $3349 but Dealers may sell for less.

Certain items illustrated optional at extra cost.

Shipping charges, Dealer Prep., provincial taxes, gasoline and other options are not included.

This price reduction is effective November 5th, 1976.

With these two $250 specials, plus AMC's exclusive Buyer Protection Plan II

There's more to an AMC

See your AMC Dealer for full particulars.

GIANT DISCOUNT

R.D.Y. FOOD CENTRE

CRAIGFLOWER and TILLICUM

PRICES EFFECTIVE DEC. 9, 10, 11

THURS., FRI., SAT.

WEEKDAYS 9 to 9

SUNDAYS 10 to 7

WE RESERVE THE RIGHT TO LIMIT QUANTITIES

GRANULATED SUGAR 2 Kg. bag ..... 69¢
With $10 Order or Over. Limit One Bag.

READY TO EAT HAMS SHANK PORTION, lb. ..... 99¢

GRADE A CROSS RIB ROAST lb. ..... 99¢

GRADE A CHUCK STEAK (Bone-In) lb. ..... 65¢

SWIFT BUTTERBALL TURKEYS All Sizes, A, lb. 1.09

FLETCHERS (Smoke-House) BACON 1-lb. pkg. 1.29

NORTH STAR GARLIC RINGS 2 Rings ..... 89¢

ISLAND FRESH ICE CREAM 4 Litre Tub 2.59

KRISPEE POTATO CHIPS Tri Pack ..... 55¢

TUFFY'S NUTS & BOLTS 14-oz. pkg. 1.15

EAST POINT TINY SHRIMPS 4¼-oz. tin ..... 75¢

INSTANT NESCAFE 10-oz. jar 2.99

SALAD DRESSING MIRACLE WHIP 32-oz. jar ..... 99¢

PREMIUM VALUE TEA BAGS 100 bags ..... 79¢

JELLY POWDER JELL-O All Varieties, 4 pkgs. 89¢

NALLEY CHIP DIP 7-oz. ctn. ..... 55¢

MOM'S MARGARINE 3-lb. pkg. 1.27

CASHMERE BATHROOM TISSUE 4-roll pkg. ..... 79¢

DISHWASHER GRANULES CASCADE 50-oz. pkg. 1.89

ALCAN FOIL WRAP 18x25 pkg. ..... 85¢

ABC DETERGENT 5-lb. box 1.69

WHITE OR PINK GRAPEFRUIT 10 for 1.00

LARGE HEAD LETTUCE 2 Heads ..... 49¢

SNOBOY BROCCOLI lb. ..... 29¢

CARNATION FROZEN HASH BROWN POTATOES 2½-lb. bonus pack 3 for 1.00

Free gift for brides-to-be...

Victoria Press Ltd. Bridal Shower worth over $20.

If you know a bride-to-be, or are planning your own wedding, complete and mail the coupon as soon as possible.

Here is what the bride will receive:

- **Over 35 full-size top-brand household products**
- **Over 20 booklets from nationally-known companies containing recipes and household hints.**
- **Two-week gift subscription to The Daily Colonist or Victoria Times.**
- **Total Retail Values — Over $20.00!**

If you are going to be married during the next few months, don't miss out on this wonderful wedding gift from Victoria Press Ltd. Simply complete the coupon and mail it to us. There's nothing to buy and absolutely no obligation. By the way, if you have a friend or relative who is a bride-to-be, you may complete the attached coupon and mail it on her behalf. We'll take care of the rest.

All registrations must be received before the wedding, and the offer is limited to brides-to-be who will take up residence, after their wedding, within 25 miles of Victoria where home delivery of the paper is available.

BRIDAL SHOWER DEPT.,
VICTORIA PRESS LIMITED
P.O. BOX 300, VICTORIA, B.C.
V8W 2N4

Please register the following for the Victoria Press "BRIDAL SHOWER" GIFT PACK

(Please print)
Name of Bride-to-be ..... (First Name) (Surname)

Name of Bridegroom ..... (First Name) (Surname)

Present Address of Bride-to-be ..... (Apt. No. if any) (Street No.) (Street)

..... (Postal Code) (City or Town)

(Telephone: Home or Business)

Date of Wedding ..... (Day) (Month) (Year) Church .....

Name of Person Officiating (Minister, Priest, Rabbi, etc.) .....

Check if you are:

☐ Bride-to-be ☐ Mother ☐ Relative ☐ Friend

Your Name .....

Your Address ..... (Apt.) (Street No.) (Street)

(Postal Code) (City or Town) (Telephone)

Food prices curb index rise

OTTAWA (CP) — The inflation rate during November was the lowest in nearly four years because of a continuing decline in food prices, Statistics Canada reported Wednesday.

The consumer price index rose by only 5.6 per cent in the 12 months to November. It was up three-tenths of one per cent from October, one of its smallest monthly increases this year.

Reduced pork prices, down an average nine per cent from September, and lower fresh fruit prices were the main reasons for the food prices decline.

Excluding food, the inflation rate during November was 8.6 per cent.

The good news on the inflation front went unnoticel in the regular Commons question period, and Finance Minister Donald Macdonald was unavailable for comment because he was out of town.

But he warned provincial finance ministers at a federal-provincial conference here Tuesday that a turn-around in food prices was due. Producers needed higher prices to assure continued long-term supplies of many commodities, he said.

The result likely would be some erratic upward and downward changes in the consumer price index for the next few months, he said.

But the federal minister repeated that Ottawa intended to continue regarding inflation as the major economic problem. New Democratic Party Leader Ed Broadbent noted in the Commons Wednesday that many of the provincial ministers now saw unemployment as the key problem, and he said the federal government should recognize this.

There were 708,000 Canadians out of work in November, an increase from 679,000 a month earlier. The November figure represented 7.3 per cent of the work force.

Sinclair Stevens, Progressive Conservative finance critic, said in an interview that he considered the latest inflation figures to be "damning of the anti-inflation controls."

Except for lower food prices, most other major costs measured by the consumer price index rose. Costs of owning or renting a home were higher, partly because of higher costs for home and car insurance.

It cost more to buy a new car and to repair old ones. Even costs for barbering and hairdressing rose, pushing up the over-all index for the month.

Amalgamation views sought

Members of the Greater Victoria Chamber of Commerce will receive questionaires in the mail this week asking for views on amalgamation of Greater Victoria's four core municipalities.

Depending on the results of the survey, the chamber plans to hold a seminar on amalgamation in the near future.

The questionnaire is to gauge interest in the subject among members of the city's business community. Do chamber members believe that a study into amalgamation is warranted?

Are they in favor of amalgation of the four municipalities or would they rather see certain services, such as fire and police protection, combined?

Robert Wheaton, chairman of the chamber's civic affairs committee, told a directors' meeting at the Strathcona Hotel Wednesday that a "full-scale forum" on amalgamation would be helpful.

Such a seminar, he said, would be attended by municipal officials, representatives from the provincial municipal affairs department and experts in the field of amalgamation.

The questionnaires will go out today.

Results of another questionnaire sent out recently to discover chamber members' feelings on education were announced Wednesday.

Of about 875 copies sent out to members, only 85 were returned, which was "an average response," according to several directors.

Fifty-eight per cent of those who replied said empty classrooms should be filled by transporting children from other, overcrowded areas.

Regarding a question on class size, 47 per cent said average class sizes were "about right." Only 18 per cent said class sizes should be increased and money saved, while 35 per cent replied they would rather see class sizes decreased.

Fifty-three per cent said they felt the business community was well represented on the Greater Victoria school board, while 47 per cent said there was a lack of representation.

Mascioli
. . . nostalgia

Schmockey, fun, Kingston Trio

Schmockey Night in Victoria won't just be fun and games this year.

There will be extra entertainment at Memorial Arena on Jan. 24 in the form of the Kingston Trio, one of the biggest folk-music groups of the late 1950s when folk was the rage.

Schmockey Night, in recent years, has annually kicked off the Kinsmen Mother's March campaign to raise funds for various programs of the Kinsmen Rehabilitation Foundation to help handicapped British Columbians.

Directing Schmockey '77 in Victoria this year is Paul Mascioli of Prestige Entertainment Agencies Ltd.

For those in the 30-and-up age category, the many hits of the Kingston Trio will bring back many memories — Tom Dooley, M.T.A., Worried Man, Scotch and Soda, Greenback Dollar, Reverend Mr. Black and many others.

Those buying souvenir programs at the door will be eligible to win a two-week trip for two to St. Petersburg, Fla., with $300 spending-money. The prize is being provided by Royal Bank branches and Suntours Ltd.

Tickets for the Monday night show are $1.50 each and are available at Royal Bank branches and Memorial Arena box office.

Robbery suspect held in Nanaimo incident

NANAIMO — RCMP had one man in custody Wednesday for investigatiion in connection with an armed robbery here Saturday.

Police said two men entered the Villa Hotel Saturday afternoon, one of them brandishing a knife and demanding money. They made off with nearly $200 from a desk clerk.

Police said charges will likely be laid in court against the man as soon as court scheduling permits.

Another man is also being sought.

Police said they had no breaks so far in another armed robbery in which two men got close to $400 from Eaton's store here.

It was reported then that one of the men simulated a gun held under his coat.

Millers

50 GREAT RECORDS ON SALE

THE VALUE

from Columbia

BOULEVARD — MURRAY McLAUGHLIN
WIRED — JEFF BECK
SANTANAS GREATEST HITS
AGENTS OF FORTUNE — BLUE OYSTER COLT
BEAUTIFUL NOISE — NEIL DIAMOND
JONATHAN LIVINGSTONE SEAGULL — NEIL DIAMOND
CHICAGO 10 & GREATEST HITS
SILK DEGREES — BOZ SCAGGS

It Looks Like Snow
PHOEBE SNOW

THE JACKSONS
Classic Performances of Ten Years After

ROCKS — AEROSMITH
WILD CHERRY
WISH YOU WERE HERE — PINK FLOYD
BURTON CUMMINGS
SPIRIT
TUBULAR BELLS — MIKE OLDFIELD
HARDRAIN — BOB DYLAN
ALL THINGS IN TIME — BOB DYLAN

3.99

from RCA

Davie Bowie — Changes One
John Denver — Best of Spirit
Hall & Oates — Bigger Than Both of Us
Jefferson Starship — Spitfire
K.C. & Sunshine Band — PR 3
Roger Whittaker — Greatest Hits
John Denver Christmas Album
A Time for Peace — Roger Whittaker
Blue Christmas — Elvis Presley

from WB Reprise Atlantic

Led Zeppelin 4
Happiness in Being with Spinners—Spinners
Greatest Hits — Abba
Their Greatest Hits 1971-1975 Eagles
Hasten Down the Wind — Linda Ronstadt
Hejira — Joni Mitchell

Fleetwood Mac
Summertime Dream — Gordon Lightfoot
Atlantic Crossing — Rod Stewart
Greatest Hits — America
A Night on the Town — Rod Stewart

Best of the Doobies — Doobie Bros.
Snakes and Ladders — Faces with Rod Stewart
Ringo's Rotogravure — Ringo
Zoot Allures Frank Zappa
Hometown Boy Makes Good — Elvin Bishop
The Pretender — Jackson Brown

PLUS THESE EXTRA SPECIAL DOUBLE RECORD VALUES—ONLY AT MILLERS

WORLD WAR II 6.49
LED ZEPPLIN THE SONG REMAINS THE SAME 5.99
PAUL McCARTNEY & WINGS LIVE 8.88
STEVIE WONDER SONGS IN THE KEY OF LIFE 7.99
DEUTCH GRAMOPHONE BEETHOVEN'S 8th and 9th SYMPHONIES 9.99

SEE OUR COMPLETE SELECTION OF 8 TRACK CASES AND RECORD ACCESSORIES

ALL SINGLE 8 TRACK AND CASSETTE TAPES 4.91 EACH

726 YATES STREET
PHONE 388-6295
CHARGEX MASTER-CHARGE
See Our Import Selection
Gift Certificates are available $5 - $25

12-8

MORGAN

LIL ABNER

JUDGE PARKER

ARCHIE

RIP KIRBY

BLONDIE

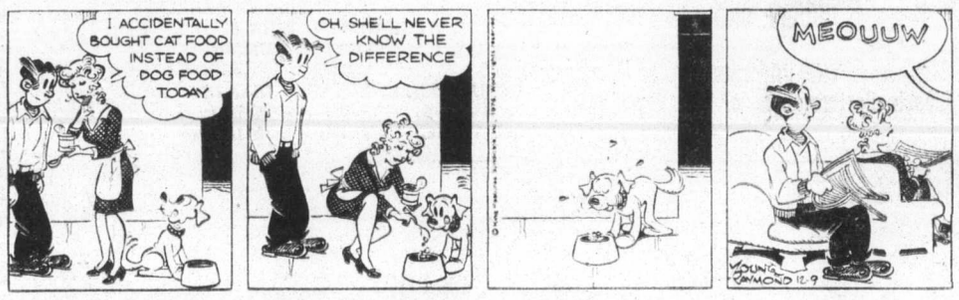

MARY WORTH

HI and LOIS

KERRY DRAKE

MOMMA

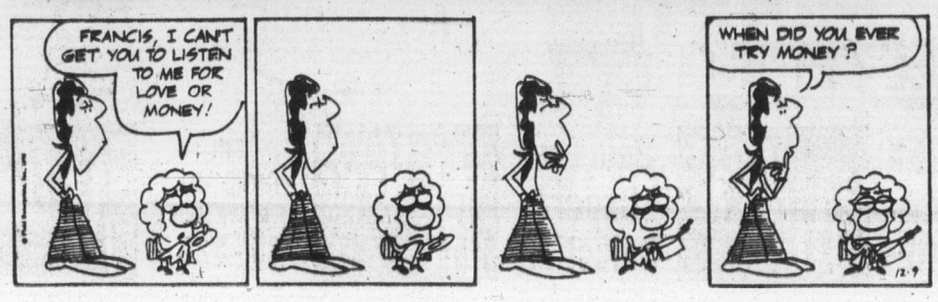

M. V. Chesnut's Garden Notes

One of the most charming and popular of the "presentation" houseplants of the Christmas season is Solanum pseudo-capsicum, popularly known as the Jerusalem Cherry. How it ever acquired this nickname, I haven't the foggiest idea, for it isn't a cherry and it doesn't come from Jerusalem. It is a member of the potato family, first cousin to the common red pepper, and its native home is the island of Madeira!

The Jerusalem Cherry is an easy plant to raise, either from seeds or from slips taken from another plant. The seeds are available from most catalogue seedsmen for 35c to 50c depending on variety, or you can save your own seeds by selecting a few of the biggest and most highly colored berries from your present plant. When these are ripe and beginning to shrivel and pucker a little, pick them off and give them a good baking in a sunny window for a few days, then cut them open, extract the seeds, and store them in a cool, dry place until sowing time.

The best time for sowing — in order to have berried plants for Christmas — is in late February. Sow thinly in one of those squatty flower pots, spacing the seeds an inch apart each way on the surface of the soil or soil substitute such as Jiffy Mix, Mica Peat or Redi-Earth.

Cover the seeds with a quarter-inch layer of damp peat moss and keep in a warm, dark place until the seedlings come up, which usually takes about three weeks. Water sparingly, keeping the soil only just barely moist, and when the tiny plants appear, move the pot to a bright, sunny window, preferably in a coolish room.

When the seedlings are big enough to handle and before they become crowded in their pot, dig each one out carefully on the point of a knife and transplant it to a three-inch pot of its own, again using either purchased potting soil or one of the soil substitutes.

Along about June they should be moved again, this time to a bigger pot, five or six inches in diameter, in which the plants will bloom and bear their ornamental but mildly poisonous berries.

When your plants are about five inches tall, they should have their tips or growing points snipped off. This beheading will cause the plants to branch out and grow bushy. When these first branches are about three inches long, they too should have their tips snipped off, thereby causing sub-branches to form. The result of all this snipping will be a nice bushy plant, well furnished with blossoming and berried twigs.

Home grown plants will fare best outdoors for the summer months, sinking the pots up to their rims in the ground, ideally in a spot where they can enjoy morning sunshine but take a siesta in the shade through the hottest part of the day. Outdoor insects will pollinate the little white blossoms, causing the "cherries" to form. Indoors, the blossoms must be pollinated by hand, using a small swab or a Q-Tip to transfer pollen from one blossom to another.

The outdoor pots are dug up in the fall and brought indoors to the sunniest window in the house. The plants do best in a coolish room, around 16 to 20 degrees C., and with only enough water to keep the soil moist but never sodden.

While the Jerusalem Cherry detests cold drafts blowing down the back of its neck, it must have adequate ventilation and fresh air, for like its near relative, the tomato plant, it is extremely sensitive to any pollution in the atmosphere. I have known a Jerusalem Cherry to drop all its berries and most of its leaves overnight when the pilot flame on a gas range was blown out accidentally, releasing just a tiny trace of gas to the air. Smelly fumes from a poorly adjusted oil furnace can have the same effect.

These cultural instructions for the Jerusalem Cherry apply also to the Christmas Pepper, a closely related plant which carries its little cone-shaped red peppers bolt upright on its branches, like tiny Christmas candles on a miniature tree.

Art Buchwald

WASHINGTON — The question of who will be the new secretary of state under President-elect Jimmy Carter has been answered. He is Cyrus Vance, and almost everyone agrees he is a very nice person.

But the question of what happens to Henry Kissinger is still up in the air. How do you take a man who for the past eight years has had more power than anyone in the world and suddenly put him out to pasture? The answer is that in a free country you can't.

If Henry was foreign minister of China it would be a simple matter. All you would have to do is put up wall posters on Jan. 21, denouncing Kissinger as a "capitalist roader" who imported x-rated films from Hong Kong, plotted against the Carter regime with Betty Ford and tried to launch a cultural revolution amongst the peasants of Plains, Ga.

Had Kissinger been foreign minister of the Soviet Union he could be made the head of a power plant in outer Siberia, and his name would be scratched out of every encyclopedia in the nation.

But you can't do that to a former U.S. secretary of state, particularly one who has served his country so long and so well. Yet the United States makes no provision to let down easily someone like Kissinger and give him an opportunity to get used to being a private citizen again.

In Kissinger's case it is not going to be easy. He will lose his Secret Service men, his staff, his airplane, his helicopters and his press corps. He may still be invited to embassy parties and state dinners, but protocol will demand he sit below the salt.

Henry hasn't sat below the salt for so long he has no idea what that end of the table looks like. Actually, it's not much different than sitting above the salt except that everyone notices it.

So the question is what can we do to help Henry Kissinger get through his decompression tank with the least amount of damage to his psyche.

The most unfair thing you could ask of a man who has won the Nobel Peace Prize is to suddenly start using the Eastern Airline Shuttle from Washington to New York. This is a cruel and unusual punishment and after the comforts of Air Force One it could send a man into a tailspin from which he would never recover.

As a taxpayer I would have no objection if we let Henry keep Air Force One for at least a year. (It wasn't generally known, but even though President Ford had custody of Air Force One he always had to ask Henry whether he was going on a trip before the president could use it.)

I would also let Kissinger keep his Secret Service men for a year — not just to keep reporters from prying through his garbage but to protect him from publishers for whom Henry has promised to write a book. When Kissinger finally signs his book contract there will be 50 publishers who feel they have been double-crossed. Henry's life will still be in danger when several editors and agents discover Henry made a deal with somebody else.

Lastly, I would give Mr. Kissinger a very large office at the State Department — as large as the one he has now.

This is not just for the sake of appearance. In the past eight years Henry has met with every head of state, almost always in private. What he has said to them and what they have said to him is still for the most part secret. It's possible that Mr. Kissinger may have made promises to these heads of state that even he has forgotten about. So it is essential for the new secretary of state, Cy Vance, to be able to get Henry on a moment's notice and say, "Henry, what the hell did you say we'd give the president of Sri Lanka if they'd paint our mine sweepers when we pulled into port?"

Vance is not going to be able to get an answer in time if he has to locate Henry on the Eastern Airline Shuttle.

James Bacon's Hollywood

HOLLYWOOD — The switchboard at Panorama Memorial Hospital is jammed with about 600 calls a day asking how **"Jessie" is.**

That would be **Emily McLaughlin,** who has played nurse Jessie Brewer on General Hospital for 13 years.

Emily was admitted with internal bleeding and was in critical condition. She's showing improvement.

Bob Hope went to **Casa** Grande, Ariz., to tape **Duke Wayne** for Hope's Christmas special which airs Dec. 13 on NBC-TV.

One joke that has been getting big laughs for Bob in his one nighters is this:

"President Ford when he retires could always get a job as a bouncer for the Plains, Ga., Baptist Church or maybe as an usher at a Ronald Reagn film festival."

More news about **Wayne.** He's taping a commercial for Datril, a headache remedy. It must be a great hangover cure to get Duke to endorse it.

Duke doesn't have headaches. He gives them.

★ ★ ★

Jilly Rizzo says the trade papers refused his ad which read: "Be sure to catch Jilly on **Kojak** Sunday night. **(signed) His Parole Officer."**

Should have told them that **Frank Sinatra** is his parole officer.

★ ★ ★

Henny Youngman pulled alongside the curb in Beverly Hills in a no parking area and asked a cop: "Can I park here?"

"No," said the cop.

"How about all those other cars parked there?" asked Youngman.

"They didn't ask," said the cop.

Real strength is empathy

Stuart Rosenberg

The man was shaking with rage. He was thoroughly angry. He was going to get his revenge, he said.

"Nobody's going to do that sort of thing to me and get away with it!"

When, at last, some quiet words could be spoken, a friend suggested:

"If you really want to take revenge on him and not on yourself, why not try a little pity. You'd be amazed how much good it will do the both of you!"

Nature teaches a lesson about human nature. A certain species of bee is equipped with a powerful stinger. But it is so constructed physically that once the bee stings, it dies.

And so with us. When we persist in hurting others, we destroy something good within ourselves.

Many of us have been hurt by malicious slander, caustic gossip, and a variety of betrayed loyalties. When we think of these things, we become bitter with resentment. But the real answer is not more hate, more hurt, more gossip and slander. The answer is pity.

This is a religious teaching. But it is buttressed by psychological finds, as well. The psychologists don't call it pity or sympathy; they call it empathy.

They suggest that we get inside the feelings of the offending person, see how he feels, and get to know his shortcomings.

When we do this, he can't possibly hurt us, for we've come to see how miserable he is himself. Instead of hating him, we will pity him. And pity will teach us to bury the hatchet by trading anger for compassion.

This is the way the strong remain strong — by using no weapons save an understanding of weakness. For to understand is to forgive.

If others have wronged us, before striking back, we ought to remember that we have also hurt people.

And let's not add still another victim to our list. When you fight fire with fire, you've got to increase the area of destruction.

Forgive, if you cannot forget! This is a lesson which maturity teaches. It is sometimes a costly lesson, a lesson for which many of us pay dearly — sometimes at the price of our happiness.

CHARMERS by Hallmark

Swan Lake

Water unfit —prof

By PAUL DE GROOT
Colonist Reporter

Yes, Swan Lake's water is improving. But no, he wouldn't drink the stuff, as Saanich Mayor Ed Lum did recently, says a University of Victoria scientist who has studied the water.

Dr. Julian Reynolds, a fresh-water biologist at UVic, has studied small lakes in Victoria and the Saanich Peninsula for several years, and while he has no "hard" data on Swan Lake, he says the water is definitely not drinkable.

"As early as 1912, people were saying that the water was not drinkable and no one has said otherwise until Ed Lum took a drink," Reynolds said in an interview this week.

Those early statements were probably based on the brown color of the water caused by the boggy area around the lake, rather than pollution.

But over the years the run-off of nitrates and phosphates into the lake from nearby septic tanks, industries and agriculture has damaged the lake.

The nutrients foster the growth of algae and plant life which eventually rot, using up all the oxygen in the water in the process.

Effluent from nearby septic tanks has also caused high bacteria levels.

Samples taken last April showed a total bacteria count of 5,400 per 100 millilitres, and a fecal coliform (the type of bacteria which live in the human digestive tract) count of 400 per 100 millilitres.

The accepted standard for drinking is zero coliform, Reynolds said, and 200 is generally accepted as the maximum permissible level for swimming, although not until the count reaches 2,400 fecal coliform per 100 millilitres are health problems on an epidemic level likely to occur.

"Using these figures, Ed Lum should have taken some antibiotics before he drank any of the water," Reynolds said.

While Lum may not suffer any ill effects from quaffing Swan Lake water, Reynolds said, the public should not get the impression that the water is safe to drink, especially for a sustained period.

Coliform counts vary widely with the seasons, and with other conditions, Reynolds added, so that the latest tests may not produce the same figures. The warmth of the season, and the number of fecal coliform entering the lake through precolation from septic tanks affect test results.

Reynolds has had students sampling the water in local lakes for a period of years, and it appears that some lakes are improving in quality while others are deteriorating.

In spite of its poor showing last April, the water quality of Swan Lake is improving as more homes go onto sewers, both around the lake and along the creek that feeds the lake, Reynolds said.

During the summer months, lakes such as Swan tend to "stratify" according to water temperature, and in the fall, when they begin to mix again, stagnant water often comes to the surface.

"This fall the lake didn't have the strong stagnant odor that it has had in the past, indicating that it is improving," Reynolds said.

Beaver Lake, an arm of Elk Lake, has shown accelerated plant growth in the last few years, probably as a result of small additional amounts of nutrients from septic tanks. This has caused problems for recreational users of the lake.

Florence and Glen Lakes are also showing the effects of development around them, in increasing nutrient and bacteria contents.

The primary method for preventing deterioration of lakes when building in an area is to install sewers, Reynolds said. Even then, fertilizers from gardens and lawns can raise nutrient levels, and only care on the part of homeowners to limit or halt use of fertilizers can prevent this, Reynolds said.

Rockets soon, Soviets warn

MOSCOW (Reuter) — The Soviet Union announced Tuesday it will start test-firing carrier rockets into the North Pacific beginning Friday and warned shipping and aircraft to avoid the target area.

The announcement, issued by the news agency Tass, said the rockets will be launched from the Soviet Union into a circular target zone, 200 miles in diameter.

Jus·Rite PHOTOS

PRICES EFFECTIVE 'TIL TUES., DEC. 14, 1976

STILL UNDECIDED WHAT TO GET?
GIVE A JUS-RITE PHOTO GIFT CERTIFICATE

Up to 1500 Flashes with the
HANIMEX Model BX 550 Light Machine
Auto Thyristor Adjustable Bounce
• 2 Position Automatic—up to 25 ft. (ASA 100) and Manual Operation.
• Recycles as fast as ½ second in close.
• Big 50 Guide number (ASA 25), Click-Stop Dial.
• Use 4 "AA" Alkaline Batteries
Special SALE PRICE 54.88

Special! SALE PRICE 39.88

KODAK TELE-INSTAMATIC 608 CAMERA
Almost like having two cameras in one! Its two lenses let you change from normal to telephoto picture-taking at the flick of a switch. And the viewfinder changes too, to show what will be in your pictures. With sliding lens cover.

Special! SALE PRICE 23.88

KODAK INSTAMATIC X-15F COLOUR OUTFIT
Perfect starter outfit for kids of all ages. Takes beautiful colour and black and white prints and colour slides.

Flashtastic!
New HANIMEX 118

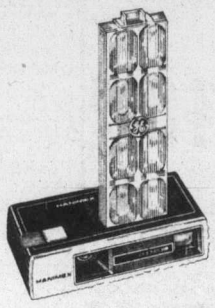

New FlipFlash 4-oz. Pocket Camera with advanced features found only on more expensive cameras also brilliant daylight pictures without flash
• So many features and only 4-oz.
• Takes Big Sharp 4½x3½ Color and B/W pictures or slides
• 2 Element, Sharp-Focus, Color-corrected, f/9.5 lens
• Automatic 2-Speed Shutter 1/90 Sec. Daylight, 1/50 Sec. Flash
• Double Exposure prevention
• Uses 110 Drop-in Cartridge film
• Wrist Strap • Instruction Book
Special 16.88

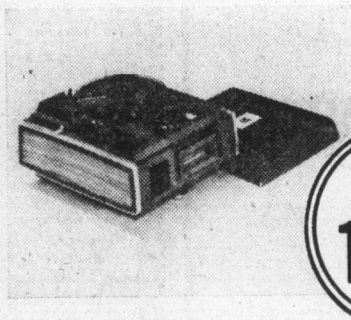

Special! SALE PRICE 159.88

KODAK MOVIEDECK 435 PROJECTOR
Forward/Reverse projection plus "still". Automatic film rewind with 22 mm F/1.8 lens.

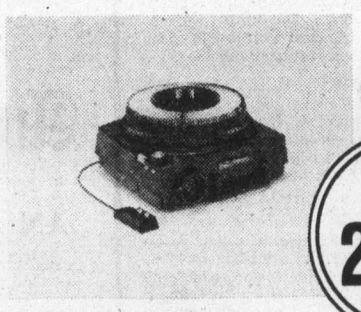

Special! SALE PRICE 219.88

KODAK ZOOM CAROUSEL 760H PROJECTOR
Automatic focussing. Focus first slide manually, each remaining slide focused by projector. Remote forward/reverse. 102 mm to 152 mm zoom lens.

KODAK EK6 INSTANT CAMERA

Special! SALE PRICE 68.88

NOW INSTANT PICTURES WITH COLOUR BY KODAK
Low in price but big in features that include: cartridge film loading, automatic exposure control, low light signal, battery tester, unique viewfinder focusing device, double exposure prevention, flash exposure that adjusts for distance plus automatic print ejection. On releasing the shutter button an electric motor automatically ejects the print from the bottom of the camera. The EK6 also offers handsome silver-finish body styling.

Special! SALE PRICE 15.88

KODAK INSTANT CAMERA CASE MODEL A
This handsome, carry-all case is made of durable, easy-care naugahyde material and holds camera, extra film and flipflash.

Special! SALE PRICE 119.88

KONICA C-35 EF
A new dimension in photographic convenience. Compact 35 mm camera with
• Built-in Electronic Flash
• Automatic CDS Exposure Control
• Automatic Flash Exposure Control
• 4-element Konica Hexanon F/2.8 lens with Konica Colour-Dynamic Coating

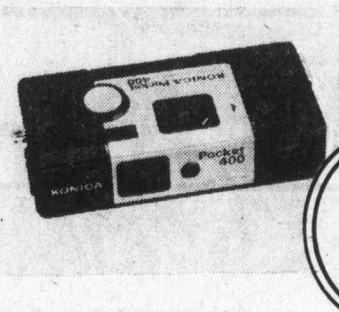

Special! SALE PRICE 54.88

KONICA POCKET 400
More camera—less size. A delight to hold and handle! The Konica pocket 400 frees you from time consuming exposure adjustments. All you do is aim—and shoot! Your Konica's sensitive electronic eye measures the light, and automatically the correct exposure.

So small, so light you'll hardly know its there
THE OLYMPUS TRIP 35

Put it in your purse, your briefcase, your glove compartment, in your pocket. The Olympus Trip 35 is so small, so light you'll hardly know it's there . . . until you see that great "shot" you don't want to miss, because exposures are fully automatic. Complete with case, electronic flash, film, batteries. Ready for Christmas morning.

Special Sale Price 77.88

LIGHT METERS 25% OFF

CHINON 506SM XL CAMERA
Does the camera you're looking at have a good zoom lens, with at least 5-to-1 ratio? Does it have macro focusing, so you can shoot things close enough to touch? Does it have built-in interval timer, for time-lapse effects? And does it have XL exposure capability, so you can film indoors without lights? If the answer is yes, then the answer is Chinon. The Chinon 506SM XL, to be exact.
Special! Sale Price 389.88

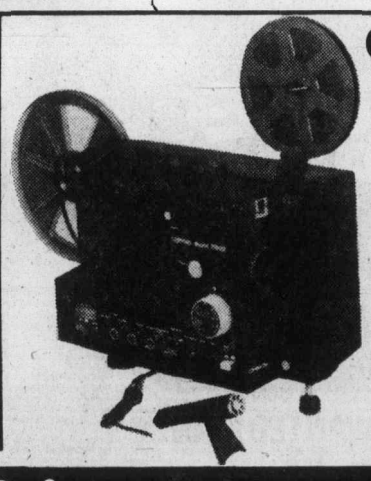

CHINON 7500 PROJECTOR
Chinon believes that sound Super 8 ought to sound super. That's why we've created the Chinon 7500 projector. Acoustically there's no better sound Super 8 projector on the market. Full 12-watt output power gives you all the sound you need. The Chinon 7500 has a single control knob for all major film functions. Auto-thread. Forward. Reverse. Stop. And rewind. It has a terrific F1.3 15.30 mm zoom lens, so you position the Chinon 7500 conveniently in any room.
It has special controls for sound monitoring, sound on sound, audio fade, and sound mixing.
And it has all this at a surprisingly affordable price.
Special! Sale Price 339.88
Purchase the Chinon Camera and Projector for Christmas Sound Movies.
Special! Kit Sale Price 699.88

CHARGEX
master charge
CERTIFIED PHOTOGRAPHIC CONSULTANT

Jus·Rite PHOTOS
716 YATES 384-8041
TOWN and COUNTRY 383-4621
HILLSIDE CENTER 595-8111
SIDNEY 656-6613

Nixon will talk, says Frost

LOS ANGELES (AP) — Former president Richard Nixon has come to terms with the Watergate scandal and "wants to confront his past" in public, says entertainer David Frost, who will do a series of TV interviews with Nixon.

"I think that Richard Nixon wants to confront his past, to give his version, to be candid," Frost said in a speech Tuesday to the Hollywood Radio and Television Society.

"I think it's up to us to press him to go further."

Nixon is willing to discuss "the whole Watergate saga," Frost said. "He seems to have come to terms with it, which is why he wants to confront his own past now."

Frost, who is paying Nixon an undisclosed sum for the exclusive interviews, said he will begin taping at Nixon's San Clemente estate next March and will conclude in April.

Nixon has agreed to 12 two-hour taping sessions, Frost said. The British TV talk show host said he will edit the 24 hours of tape down to four 90-minute shows.

"I have sole control of the content," said Frost, "and Mr. Nixon has no right to know any questions in advance or to view the shows before they are aired."

Under questioning, Frost conceded that no one company "has come rushing forward" with an offer to sponsor all four shows.

The interviews were initially planned for this month, Frost said, but were delayed because of Pat Nixon's stroke, which put Nixon behind schedule in writing his memoirs.

"I wanted him to finish the book, to finish reviewing things before we begin," Frost said.

Sex text ruled obscene

LONDON (UPI) — It took five years for the courts to decide, but Wednesday the ruling was handed down: Britain's Little Red Schoolbook, a sex guide for children, is obscene.

The book, a translation from the Danish version, was seized in 1971 under the obscene publications act shortly after its publication by Richard Handyside. It became a cause celebre during those years — when Hair and Oh! Calcutta! were playing at West End theatres.

The schoolbook case was tried by London magistrates, contested up to the court of appeals, and finally tried by 13 judges at the European Court of Human Rights.

That court ruled that readers "could have interpreted some passages as an encouragement to indulge in precocious activities harmful for them or even to commit certain criminal offences."

The judges said they recognized that a fundamental concern in the case was the principle of freedom of expression, but found that "restrictions on that freedom must be proportionate to the aim pursued."

They concluded that Handyside's human rights were not breached by banning the book.

christmas market
CIRCLE CRAFT CENTRE
434 KINGSTON STREET VICTORIA · (383-5216)
DECEMBER 9-11 & DECEMBER 16-18/10 AM-9 PM
Sponsored by Circle Craft Co-operative

Brentwood Inn
7172 Brentwood Drive
Brentwood Bay
Vancouver Island
NEXT TO MILL BAY FERRY
DECEMBER SPECIAL
Soup de Jour
Salad Bar
T-BONE STEAK
with fresh mushrooms
Our Own Oven Baked Scone Bread
Apple Pie with Cheddar Cheese
Beverage
$10.95 Per Person
RESERVATIONS 652-2413
OPEN 7 DAYS A WEEK
SUNDAY BRUNCH 11:30-2:30
12-8

Felice's DINING LOUNGE
watch the inner harbour over lunch, over dinner
Gourmet meals, eloquently served in luxury surroundings
LUNCH: MON.-FRI. 11:30-2:30
DINNER: DAILY 5:30-11:30 P.M.
1218 Wharf, Hartwig Court
enter parking lot past wharf at bottom of Yates Street.
Reservations Please: 385-4497
STEAK & LOBSTER
Served with Vegetables Potatoes Coffee Salad Bar
THURSDAY NITE
$7.95 Per Person
Reserve NOW for your CHRISTMAS PARTIES and CATERING SERVICE ANYWHERE.
12-1

HELD OVER... 2ND WEEK!
TERRY-THOMAS
LESLIE PHILLIPS
from the people who gave you 'NOT NOW, DARLING'
LAUGHS GALORE IN
Spanish Fly
It will knock you off your horse.
MATURE ENTERTAINMENT
Spanish Fly Works
ON THE SAME PROGRAM
and The THREE STOOGES
MOE, LARRY and CURLY ARE HIGH (BALLING ALONE)
in 'The Blunder Boys' and 'Merry Mavericks'
2 SPECIAL Short Subjects
LARRY CURLY MOE
LANDMARK CINEMAS
TOWNE
382-5922 DOUGLAS AT HUMBOLDT
NITELY AT 7:00 AND 9:00
MATINEE SUNDAY AT 2:00 P.M.
Senior Citizens $1.00 Anytime

THE MUST SEE FILM BEFORE RETIRING!
BEDTIME STORIES FOR GROWN-UPS
Ulrike Butz · Judith Fritsch
Color
PLUS THE MOST WANTED MAN...
Sexually Yours
· Yan BRIAN
· Valerie BOISGEL
Color
TONIGHT
Complete Shows at 7 and 8:15
Warning for both: Completely concerned with sex. (R. W. McDonald, B.C. Director.)
fox cinema
382-3370
QUADRA AT HILLSIDE

★ SWIM ★ SKATE ★ TENNIS
At The Oak Bay Recreation Centre
EVERY SINGLE DAY OF THE WEEK!
FOR FURTHER INFORMATION PLEASE DIAL 595-SWIM
12-8
oak bay parks and recreation

THE VICTORIA Symphony ORCHESTRA
Musical Director: Laszlo Gati
In an Adventurous, Exciting Concert
12-6
A BI-CENTENNIAL TRIBUTE
American Salute ..... Gould
Adagio for Strings ..... Barber
Billy the Kid ..... Copland
(Ballet suite for Orchestra—a perception of the Pioneer West)
and
Symphony No. 9 in C Major "The Great" Schubert
AN ALL ORCHESTRAL CONCERT
Bold and Powerful—Don't Miss It!
at the ROYAL THEATRE
SUNDAY, DECEMBER 12, 2:30 p.m.
MONDAY, DECEMBER 13, 8:00 p.m.
Tickets available at McPherson Box Office and Hillside Mall
Sponsored by Douglas Volkswagen Ltd. and The National Trust Company Limited

Amity Singers
Musical Director: Jon Washburn
present
AN AMITY CHRISTMAS
Festive music by Buxtehude, Vaughan Williams, and carols arranged by Norman Luboff
plus
CHRISTMAS CAROLS
Come and sing traditional carols with Amity
CHRIST CHURCH CATHEDRAL
Saturday, Dec. 18 — 8:30 p.m.
Tickets $3.50
O.A.P./Students with cards $2.25
Children 15 and under $1.75
Tickets available from
Hall-Fairfield Music ..... 728 Fort St.
The Tudor Sweet Shoppe ..... 2228 Oak Bay Ave.
12-8

MEMORIAL ARENA
THURSDAY
TINY TOTS SKATING
1:30-3:00 p.m.
PUBLIC SKATING
4:00-5:45 p.m.
9-29

"THE TENNIS PLACE" FOR TENNIS LESSONS
Please Dial
595-SWIM

SOMETHING SPECIAL FOR CHRISTMAS
GILBERT & SULLIVAN
"TRIAL BY JURY"
"HMS PINAFORE"
Featuring
STARS OF D'OYLY CARTE AND SADLERS WELLS
CLIFF COX AND HARRY MOSSFIELD
2 Full Productions Each Performance
Full Orchestra — Beautiful Costumes
Presented by the new and exciting
SAVOY PLAYERS
Vancouver
McPHERSON PLAYHOUSE
SATURDAY, DECEMBER 18, 8 P.M.
SUNDAY, DECEMBER 19, 2 P.M.
Tickets — 5.50, 4.50, 3.50
Available McPherson Playhouse and Hillside Shopping Centre
12-4 Sunday Only — OAPs and Children 1.00 off

You better get those kids the hell out of there!
MASSACRE AT CENTRAL HIGH
ODEON 1
790 YATES STREET
383-0513
MATINEES FRI., SAT., SUN. 1:45, 3:35, 5:25, 7:15, 9:10
MON.-THURS., 7:15, 9:10
RESTRICTED

ODEON 2
790 YATES STREET
383-0513
The Jaws of Death
MATURE. Parents: scenes of shark attack may frighten children. — (R. W. McDonald, B.C Director.)
DOORS 1:30
DAILY 1:45, 3:35, 5:20, 7:15, 9:15

"ONE OF THE BEST FILMS OF THE YEAR. IT IS MAGIC ITSELF."
—Pat Collins, WCBS-TV
Carmen F. Zollo presents
Ingmar Bergman's
The MAGIC FLUTE
HAIDA
808 YATES STREET
382-4278
ENDS THURS.
MON.-THURS. 6:45, 9:10
GENERAL (English subtitles)

COUNTING HOUSE CINEMA 1
BROAD AT BROUGHTON
383-5434
"THE RITZ"
Rita Moreno Jack Weston
MATURE Warning: Coarse and suggestive language. (B.C. Director.)
SHOWS NIGHTLY 7:20, 9:20
ENDS THURS.

COUNTING HOUSE CINEMA 2
BROAD AT BROUGHTON
383-5434
Charlton Heston John Cassavetes
"TWO MINUTE WARNING"
MATURE Some frightening scenes of murder and panic. (B.C. Dir.) 7:15, 9:20 ENDS THURS.

CINEMA SHOWCASE
WED. and THURS. AT 7:05, 9:10
MATURE
Warning: Some violent scenes. —R. W. McDonald, B.C. Director
ROYAL 805 Broughton 383-9711
Sean Connery Cornelia Sharpe IN "The Next Man"
NOTE: NO FILM SHOW MONDAY OR TUESDAY!
IF ONLY THEY KNEW SHE HAD THE POWER
Weekdays at 7:15, 9:20
CAPITOL 805 Yates 384-6811
CARRIE United Artists
Warning: Some frightening scenes. R. W. McDonald, B.C Director
REDD FOXX PEARL BAILEY "NORMAN... IS THAT YOU?"
MATURE
Warning: Coarse and suggestive language.—R. W. McDonald, B.C. Director
NIGHTLY AT 7:20, 9:25
CORONET 836 Yates 383-6464
WINNER OF 5 ACADEMY AWARDS! LIMITED ENGAGEMENT!
NIGHTLY 6:50, 9:10
OAK BAY 2184 Oak Bay Avenue 598-2213
JACK NICHOLSON
ONE FLEW OVER THE CUCKOO'S NEST
Warning: Violence and coarse language; could be frightening for children. — R. W McDonald, B.C. Director
TILLICUM DRIN Burnside at Tillicum 382-7531
OPEN FRIDAY, SATURDAY AND SUNDAY ONLY!

BEST FILM OF THE YEAR. BEST DIRECTOR OF THE YEAR.
NEW YORK FILM CRITICS AWARDS 1971
"A Clockwork Orange" is one of the few perfect films I have seen in my lifetime.
— Rex Reed, N.Y. Sunday News
STANLEY KUBRICK'S CLOCKWORK ORANGE
RESTRICTED
COUNTING HOUSE CINEMA 1
BROAD AT BROUGHTON
Warning: Extreme brutality and rape. (R. W. McDonald, B.C. Director)
STARTS FRIDAY!

A NEW KIND OF MOVIE!
What 2001 did for outerspace
Eliza's Horoscope does for innerspace
A HAUNTING SENSUAL LOVE STORY OF MAGIC AND MYSTERY
Eliza's Horoscope
THE MOVIE HIGH OF THE YEAR
GORDON SHEPPARD
ELIZABETH MOORMAN · TOM LEE JONES
LILA KEDROVA
special guest star RICHARD MANUEL of "THE BAND"
MARGUERITE CORRIVEAU
EASTMANCOLOR ANSCOM
MATURE
occasional nudity. (R. W. McDonald, B.C. Director)
"The 'Divine Comedy' in Montreal . . . 'Eliza's Horoscope' is one of the works of cinema that I want to see again and again." — Le Jour
"Astonishing, Enigmatic" — Variety
"A Work Of Genius" — Motion Magazine
"This Film Is A Jewel" — C.G. Jung Society
"MASTERPIECE . . . AHEAD OF ITS TIME" — Les Wedman, Vancouver Sun Movie Critic
STARTS FRIDAY!
HAIDA
808 YATES STREET
382-4278
WINNER! 5 CANADIAN FILM AWARDS
"It Should Be Seen" — Montreal Star
"A Boundless Treasure" — Astrologers Newsletter
"Fascinating" — After Dark Magazine
"Comparable To The Great Films Of Fellini And Bunuel" — Le Dimanche
"Bizarre, Fascinating" — Montreal Gazette

Labor noses turned at Pinocchio

TOKYO (AFP) — A group of Japanese maintain that the story of Pinocchio should be kept out of children's minds.

They also say the story of a lame fox leading a blind cat should not be told to children because it encourages discrimination against the handicapped.

Tomiko Yakata, president of Aichi Pre-fectural Labor Federation and a co-leader of the group, says:

"Pinocchio is a story about the poor, ill-clothed and mean people. Why should the state of affairs that existed in mid-19th century Italy when capitalism was raising its head be told to children?

"Don't people realize how dangerous it is to put the idea into children's minds that the lame and the blind can live only by begging or by deceiving people and that they are pitiful nuisances."

CAMOSUN COLLEGE
• Presents •
THE WORLD AROUND US
IN COLOR, FILM BY HARRY REED

ICELAND
A fascinating country of unique culture and history. A land of splendid contrasts. Mr Reed captured on film the moods and contrasts of that wondrous land that encompasses such extremes as ice and fire, glaciers and erupting volcanos, fjords and deserts, mountains and plains, and the dramatic life of the Icelandic peoples.

8 P.M. FRIDAY DEC 10
AT NEWCOMBE AUDITORIUM
ADMISSION $1.75
SENIOR CITIZENS AND STUDENTS $1.25
12-6

NOW
The Action Is
DOWNTOWN FRIDAY NIGHTS
AT
VICTORIA MEMORIAL ARENA
SKATING PARTY 8:15 p.m.
★ NEW SKATES
★ NEW TUNES
★ WIN TICKETS TO DR. HOOK
EVERYONE WELCOME
COME ON DOWN
AND HAVE A BALL!
The "Coolest" Session on Ice!
12-9

Western Nite at Smitty's

Thursday-Friday
Saturday-Sunday
December 9-10-11-12
In 3 Locations
Duncan and
Victoria

Choice of soup or Smitty's Special Salad, Coffee and Desert

1. "STETSON" 5.95
Bar-B-Q Rib Eye steak with fresh mushrooms. Choice of potatoes, garlic bread. 10.50 for two

2. "TRUE GRIT" 4.25
Pan fried rainbow trout with coleslaw, vegetables, choice of potatoes and roll. 8.50 for two

3. "HOBO STEAK" 3.80
8-oz. choice ground beef topped with mild sauce, with vegetables, sauteed onions, coleslaw, roll. 6.75 for two

4. "COUNTRY STYLE" 4.50
Breaded pan-fried pork chops with mild sauce, coleslaw, vegetables, choice of potatoes, applesauce and roll. 7.95 for two

CHILDREN'S PORTIONS AVAILABLE
OPEN CHRISTMAS DAY
DOUGLAS STREET LOCATION ONLY
10 A.M. TO 7 P.M.
Smitty's

LUNCHEON SPECIALS DAILY AT ALL LOCATIONS

• VICTORIA — 850 DOUGLAS, 383-5612
• COLWOOD — 1752 Island Hwy., 478-6212
• DUNCAN — Trans-Canada Highway, 746-4469

12-9

The Young Elizabeth
Directed by
MAURICE HARTY
Presented by
CAMOSUN COLLEGE PROFESSIONAL ACTOR TRAINING PROGRAMME
playing at the
McPherson Theatre
Dec. 8,9,10,11
8pm
Box office now open
Tickets $4.50, 3.50, 2.50
Students and O.A.P., half price

Ice Capades
STILL HAS A LOT TO SHOW
STARRING
WORLD CHAMPION
KAREN MAGNUSSEN

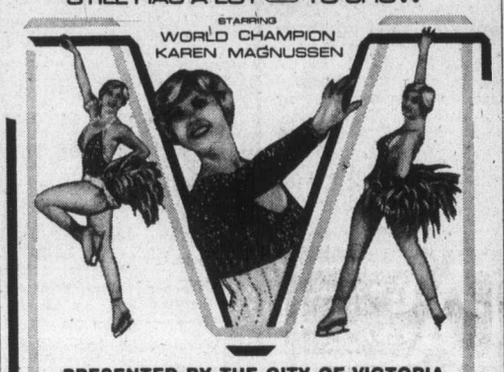

PRESENTED BY THE CITY OF VICTORIA
VICTORIA MEMORIAL ARENA
WEDNESDAY, DEC. 15 THROUGH SUNDAY, DEC. 19
ALL SEATS RESERVED 5.00-5.50-6.00
TICKETS ON SALE
9:30 a.m.-5 p.m. MONDAY TO SATURDAY,
ARENA, THE BAY, WOODWARDS, HILLSIDE MALL
PERFORMANCE TIMES WED. and THURS. 7:30 p.m.
FRI. AND SAT. 8:00 p.m.
SAT. MATINEE 2:00 p.m.
SUNDAY MATINEES 2:00 p.m. and 6:00 p.m.
SPECIAL PRICES CHILDREN AND YOUTHS 16 YRS. AND UNDER
1.00 OFF REGULAR PRICE WED. 7:30 p.m.
SAT. MATINEE 2:00 p.m.
SUNDAY EVE. MATINEE 6:00 p.m.
12-3

THE RED LION MOTOR INN
New Year's Eve
—PARTY—
A Fine Festive Evening
DINNER
in the Dining Room
7 to 10 p.m.
PRIME RIB OF BEEF
Buffet style with all the trimmings
DISCO 9 p.m.-2 a.m.
$50 per couple
complete with room and breakfast
$75
12-3

Top Entertainment Every Night at the
RED LION INN
on Douglas next to the World of Pleasure
Reservations 385-3366

KING OF KINGS — A SPECIAL CHRISTMAS PRESENTATION OF HANDEL'S — LORD OF LORDS

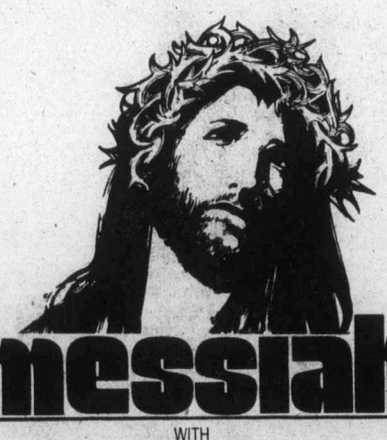

messiah
WITH
THE VICTORIA SYMPHONY ORCHESTRA
CONDUCTOR LASZLO GATI
AND
THE VICTORIA CHORAL SOCIETY
CONDUCTOR BRUCE MORE
SUPERB SOLOISTS:
RUTH HUANG SUZUKI
CAROLYN MAIA
TATSUO HOSHINA
LEON LISHNER
SUNDAY, DECEMBER 19, 2:30 P.M.
MONDAY, DECEMBER 20, 8:00 P.M.
TICKETS ARE NOW AVAILABLE AT THE McPHERSON BOX OFFICE
TO AVOID DISAPPOINTMENT - BOOK NOW
sponsored by
The Daily Colonist. 12-6 Victoria Times

FULL MEASURE OF FOOD VALUE FOR YOUR FOOD DOLLAR

LOW COST

Kum's Low Cost Food Mkt., 658 W. Burnside
Lewis Low Cost, 2897 Foul Bay Road
Raynor Low Cost, 3931 Blenkinsop Road
Super Low Cost, 899 Esquimalt Road
Wellburn's Super Mart, 1058 Pandora
Lee & Sons Low Cost, 4085 Quadra Street
Wellburn's Country Market
Corner Wilkinson and Interurban
Willoway, 2579 Cadboro Bay Rd.
Frank's Low Cost 2002 Oak Bay Ave.
Valu Way Low Cost & Florist, Burnside
Brown's Low Cost, 204 Menzies St.
Cheung's Low Cost, 811 Craigflower Road
Deep Cove Trading Co., Deep Cove
Gorgeway Low Cost, 300 Gorge Road W.
Hillside Low Cost, Hillside Avenue
Young's Low Cost, 3888 Carey Road
Tam's Way Food Market
3337 Metchosin Road

We reserve the right to limit quantities
PRICES EFFECTIVE DECEMBER 9, 10, 11

SAVE EVERY DAY SHOP LOW COST

Kellogg's RICE KRISPIES 13 oz. 83¢
Kellogg's Chocolate FOUR MINUTE FUDGE 69¢
Western Family APPLE JUICE 48 oz. 67¢
China Lilly CHINESE FOOD: CHOP SUEY VEGETABLES 59¢; BEAN SPROUTS 45¢; CHOW MEIN NOODLES 49¢; SOYA SAUCE 5-oz. 43¢
Hereford CORNED BEEF 12 oz. 1.09
Carnation SOCKEYE SALMON 7¾ oz. 1.39
Tannery 2 LEATHER, VINYL CLEANER 15 oz. 1.45
Husky PET FOOD DOG, CAT, ½ and ½ 4 15-oz. Tins 89¢
West Best BATHROOM TISSUE 4 Rolls 95¢
Miss Mew PET FOOD 4 Tins 89¢
Burns Pride of Canada BACON lb. 1.39
Burns Pride of Canada WIENERS lb. 75¢

STOCK UP FOR THE HOLIDAYS

Burns BURNSHIRE SAUSAGE lb. 1.19
Mom's MARG-ARINE 3 lbs. 1.35
MAPLE LEAF ONT. CHEESE Wedge Cuts, 12 oz. MILD 1.25 MED. 1.35 OLD 1.39
Western Family Dill Pickles PLAIN, POLISH, 32 oz. BABY 24 oz. 85¢
Western Family Bread & Butter PICKLES 32-oz. 99¢
JELL-O JELLY POWDERS 3 3-oz. pkgs. 65¢
Dream Whip DESSERT TOPPING 4-oz. pkg. 63¢
Shirriffs CHEESE CAKE 6 oz. 85¢
Salada TEA BAGS 120 Bags 2.15
Betty Crocker CAKE AND PIE MIX Golden Pound Apple Sauce, Raisin, Boston Cream Pie 73¢
York Fresh Shelled SALTED PEANUTS 1½ lbs. 1.19
York MIXED NUTS 13-oz. tin 1.19

FRESH PRODUCE

CELERY Snoboy Canadian No. 1, California Large Stalk each 33¢
GRAPEFRUIT Texas New Crop, Red or White 10 FOR 1.00
BROCCOLI Snoby California, Canadian No. 1 lb. 29¢

FULL MEASURE OF FOOD VALUE FOR YOUR FOOD DOLLAR

386-2121
Monday through Friday 8 a.m. to 6 p.m.
Saturday 8 a.m. to 5:30 p.m.

CLASSIFIED ADVERTISING

Vancouver Island's Largest Shopping Centre in Print

386-2121
Monday through Friday 8 a.m. to 6 p.m.
Saturday 8 a.m. to 5:30 p.m.

CLASSIFIED ADVERTISING RATES

All rates quoted are for insertion in both the Daily Colonist and Victoria Times.

Single Paper rates available on request.

REGULAR CLASSIFIED LOCAL RATE PRIVATE PARTY ONLY
10 word minimum
1 or 2 days
12c per word per day
3 to 5 consecutive days
10c per word per day
6 consecutive days or more
9c per word per day

All real estate, mobile home, rental and business advertising is considered to be commercial advertising and will be charged for accordingly.

REGULAR CLASSIFIED LOCAL RATE COMMERCIAL ADVERTISING
10 word minimum
1 or 2 days
15c per word per day
3 to 5 consecutive days
12c per word per day
6 or more consecutive days
11c per word per day

SEMI-DISPLAY LOCAL RATES
Any advertisement which varies from 6 pt. regular classified style shall be considered semi-display 14 agate lines per column inch.
1 or 2 days
55c per agate line per day
3 to 5 consecutive days
50c per agate line per day
6 or more consecutive days
45c per agate line per day

NATIONAL AND OUT OF PROVINCE RATE
Regular Classified 15c per word
Semi-Display 60c per agate line
14 agate lines per column inch

BIRTH NOTICES
Up to 30 words $3.30
Each additional word 10c

DEATH NOTICES, MEMORIAL NOTICES AND CARDS OF THANKS
47.5c per count line per day

PRIVATE BOX NUMBERS
$2.75 except Help Wanted Advertisements, $4.40 which includes a Position Filled Advertisement.

Contract rates for local businesses available on request.

CLASSIFIED ADVERTISING COPY DEADLINES

REGULAR CLASSIFIED advertising may be placed in The Daily Colonist up to 5 p.m. the day prior to publication and in the Victoria Times up to 6:00 p.m. the day prior to publication.

SEMI-DISPLAY advertising may be placed in The Daily Colonist up to 12 noon the day prior to publication and in the Victoria Times up to 4 p.m. the day prior to publication.

CLASSIFIED SERVICE FOR DUNCAN COWICHAN VALLEY AND CHEMAINUS

Classified Ads phoned in to our Duncan office before 3:30 p.m. will appear in the following day's papers.

746-6181

TERMS OF PUBLICATION

The Victoria Press Ltd. shall not be liable for non-insertion of any advertisement beyond the amount paid for such advertisement.

In the event of an error occuring the liability of Victoria Press Ltd. shall not exceed the charge for the space actually occupied by the item in question.

All claims on error in publication shall be made within 12 hours thereafter and if not made shall not be considered. No claim will be allowed for more than one incorrect insertion not for errors not affecting the value of advertisement.

All estimates of cost are approximate. Advertisers will be charged with space actually used.

All advertising copy will be subject to the approval of the Victoria Press Ltd., who reserve the right in its sole discretion to classify, reject or insert copy furnished.

All advertisements must comply with the British Columbia Human Rights Act. This act states no advertisement may state or imply a preference, limitation or specification on the basis of an applicant's race, religion, colour, marital status, ancestry, place or origin, age; or sex (unless the matter relates to the maintenance of public decency AND prior approval has been obtained through the Human Rights Branch).

While every endeavor will be made to forward replies to box numbers to the advertiser as soon as possible, we accept no liability in respect of loss or damage alleged to arise through either failure or delay in forwarding such replies, however caused, whether by negligence or otherwise.

NOTICE OF COPYRIGHT

Full complete and sole copyright in any advertisement produced by Victoria Press Ltd. is vested in and belongs to, Victoria Press Ltd.; provided, however, that copyright IN THAT PART AND THAT PART ONLY of any such advertisement consisting of illustrations, borders, signatures or similar components which is, or are, supplied to Victoria Press Ltd. by the advertiser in the form of reproduction proofs, veloxs, engravings, etc., and incorporated in said advertisement shall remain in and belong to the advertiser.

BUSINESS OFFICE HOURS

Monday to Friday
8:30 a.m. to 5 p.m.

PHONE DIRECT
386-2121
TO PLACE YOUR CLASSIFIED ADVERTISEMENT

CLASSIFICATION INDEX

VITAL STATISTICS
1 Births
8 Cards of Thanks

THE FOLLOWING SEVEN CLASSIFICATIONS ON THE LAST PAGE OF CLASSIFIED
305 Deaths and Funerals
308-A Cards of Thanks
309 In Memoriams
310 Funeral Directors
311 Monumentals
312 Florists
313 Miscellaneous

NOTICES
14 Announcements
15 Coming Events and Meetings
16 Catering, Banquets and Reception Rooms
17 Restaurants
18 Places to Visit
20 Lost and Found

EMPLOYMENT
21 Help Wanted — General
22 Office Help
23 Skilled Trades
24 Sales Persons and Agents
25 Teachers
26 Part Time—Temporary Help
30 Situations Wanted

BUSINESS SERVICES AND DIRECTORY
36 Business Services and Directory

PERSONAL SERVICES
33 Bands, Musicians and Orchestras
34 Pre-Recorded Music
40 Business Personals
43 Dancing
42 Education
71 Music Teachers
39 Personals
32 Trade Schools
38 Travel

MERCHANDISING
83 Aircraft
117 Antiques
78 Bicycles
80 Boats and Marine
65 Building Supplies
93 Cameras, Supplies and Photo Finishing
127 Chicks, Poultry, Hatching Eggs, Supplies
135 Farm Implements
60 Fuel
97 Furniture
120 Garden Supplies
99 Groceries, Meats and Produce
130 Heavy Equipment and Machinery
128 Livestock, Supplies and Events
100 Miscellaneous for Sale
103 Miscellaneous Wanted
109 Miscellaneous to Rent
77 Motorcycles
70 Musical Instruments
125 Pets and Supplies
96 Ranges, Stoves and Furnaces
92 Sporting Goods
115 Swaps
63 Timber
98 TV, Stereo, Radio Sales and Service
112 Wanted to Rent, Miscellaneous
116 Coins and Stamps

AUTOMOTIVE
155 Automobile Financing and Insurance
164 Auto Body and Painting
162 Auto Repairs, Service and Towing
168 Campers, Trailers and Motor Homes
166 Cars and Trucks Wanted
150 Cars for Sale
151 Sports, Import Cars
148 Lease Vehicles
169 Mobile Homes and Parks
149 New Car Directory
160 Parts, Accessories
158 Tires
154 Trucks, Buses and Vans
156 U-Drive and Auto Washing

ACCOMMODATION
185 Convalescent and Rest Homes
175 Hotels
178 Summer Homes, Cottages and Resorts
181 Tourist Accommodation

RENTAL
201 Apartments to Rent, Furnished
200 Apartments to Rent, Unfurnished
202 Furniture to Rent
203 Apartments Wanted
206 Duplexes to Rent
207 Duplexes Wanted to Rent
215 Halls, Warehouses, Stores and Offices to Rent
197 Housekeeping Rooms to Rent
199 Housekeeping Rooms Wanted
211 Houses to Rent, Furnished
210 Houses to Rent, Unfurnished
212 Houses Wanted to Rent
190 Room and Board
191 Room and Board Wanted
193 Rooms to Rent
194 Rooms Wanted
204 Shared Accommodations

FINANCIAL
155 Automobile Financing and Insurance
233 Mortgage Loans and Insurance
234 Mortgages for Sale
230 Personal Loans and Insurance
235 Wanter to Borrow

REAL ESTATE
280 Acreage for Sale and Wanted
240 Business Opportunities
241 Business Opportunities Wanted
247 Commercial or Industrial Properties
258 Condominiums and Townhouses
253 Country Homes and Properties
270 Exchange Real Estate
290 Farms for Sale and Wanted
263 Garages for Sale, Rent, Wanted
293 Gulf Island Properties
250 Houses for Sale
265 Houses Wanted to Buy
295 Listings Cancelled
268 Listings Wanted
271 Lots for Sale
294 Mainland and Out-of-Province Properties
273 Property for Sale
274 Property Wanted
244 Revenue Property
245 Revenue Properties Wanted
285 Up-Island Properties
256 Waterfront Properties
300 Churches

SUBSCRIPTION RATES

Wherever carrier service is maintained, $4.00 per month.

By mail — Canada, $5.00 per month, $14.50 per 3 months, $28.00 per 6 months, $55.00 per year.

Outside Canada, $12.00 per month, $35.00 for 3 months, $70.00 for 6 months, $132.00 per year.

BY MAIL
Saturday Times Only
Sunday Colonist Only

Canada, 35 cents per copy, $18.00 per year.

Outside Canada, 60 cents per copy, $30.00 per year.

CIRCULATION REPRESENTATIVES

Duncan, Chemainus—Mr. HILTON HOLT	746-6181
Nanaimo	753-2766
Lake Cowichan	749-3156

United States Representatives
MATHEWS SHANNON and CULLEN, INC.
New York, Boston, Chicago, Detroit, Philadelphia, Pittsburgh, Cleveland, Syracuse, Charlotte, Atlanta, Cincinnati.

PAGE REPRODUCTIONS OR MICROFILM COPIES OF COMPLETE PAPERS AVAILABLE FOR ALL PAPERS PUBLISHED
PHONE 382-7211, LOCAL 276

8 CARD OF THANKS

BARBER — Born to Glenice and Stuart, a daughter, Heidi Lynn, 7 lbs. 12 ozs., on November 20th, 1976 at Royal Jubilee Hospital, a sister for Erin Lee. Special thanks to Dr. B. G. Barnard and Maternity Staff.

WOOD — Born to Jacqueline (nee Storry) and Lee, a son, Justus Thomas Jeffrey, on December 4th, 1976, at Holy Cross Hospital, Calgary. Weighing 6 lbs. 2 oz.

DEATH and FUNERAL ANNOUNCEMENTS DIRECTLY FOLLOWING CLASSIFIED

14 ANNOUNCEMENTS

BOOK AHEAD!

We have 3 FLOORS of accommodation to offer for your upcoming BANQUET, WEDDING, MEETING, DANCE, BINGO or REUNION.

AVAILABLE DAY OR NIGHT, Monday thru Sunday, for groups of 250-325 per foor.

Check out our very reasonable rates, and book early!

Call: MR. GODDARD, Manager, 386-0723 or 386-9631.

QUADRA RECREATION SOCIETY
852 Mason Street

LEARNING SPECIALIST: MUSIC and schooling problems. Vincent Copcutt, 384-5589, 388-9153.

SOOKE ARENA, PRIME TIME available, call 642-3611 between 8:30 a.m. to 3:30 p.m.

15 COMING EVENTS and MEETINGS

ESQUIMALT COMMUNITY SPORTS
BINGO
OVER $700 paid out in prizes last week
Early Bird Games 7 p.m.
Regular Games 7:30 p.m.
Admission $1
Extra Cards 25c each

ESQUIMALT LEGION
ADMIRALS RD.
Every Thursday
Free Bus to Town

LEONARDO DA VINCI
195 BAY STREET
BINGO
Thurs., Dec. 9
5 Early Bird Games
5 cards for $1.00
7 P.M.
20 Regular Games
6 Cards for $2.00
Also 5 extra Games

VIC WEST SOCCER
BINGO
Every Thurs.
Early Bird Games 6:45
Regular Games 7:15
Old Age Pensioners Hall
Government St.

BINGO
LANGFORD LEGION
STATION RD.
Every Thursday OVER $900 PAID OUT EVERY WEEK IN PRIZES. Early bird games, 7 p.m. Regular games at 7:30 p.m. Admission $1.00, extra cards 25c each or 5 for $1.00.

ATHLETIC
BINGO
WEDNESDAY
Quadra Rec. Centre
386-0723

FLEA MARKET
SANSCHA HALL, SIDNEY
Pat Bay Hwy. and Beacon Ave.
Thousands of useful items and treasures old and modern. Interest for all.
Sunday, Dec. 12, 9:30 a.m. to 4:00 p.m.
ADMISSION 25c
RESERVATIONS — 656-3082

VICTORIA FISH and GAME
ANNUAL TURKEY SHOOT
DEC. 11 AND 12
10 a.m. till dusk
at new Malahat Grounds—Holker Place. Trap .22 calibre—archery shoots.
Refreshments
Everybody Welcome

HELP! I AM ANXIOUS TO switch my ticket for Breakfast with Santa, at Eaton's Dec. 17 with someone with tickets a different date, — 1 adult and 2 children, 652-2601.

EVA LON'S OIL PAINTINGS
Eveline Glew, Nov. 29, Dec. 10-10-4.
CARR ART CENTRE, 207 GOV'T

TURKEY SHUFFLEBOARD shoot and bake table and White Elephant, Saturday, December 11, Trafalgar Legion Auditorium, 1:30.

MYSTERY TOURS
Leaves V.I. Coach Lines depot every Sunday at 1:30 p.m. Return 5 p.m. $4.50 includes tea. 385-4411.

20 LOST and FOUND

FOUND: SET OF KEYS ON DEC. 5 on Gorge Rd. near the bridge. Please phone 382-3744.

LOST BERNARD LAB CROSS, male, 10 months. Quadra-Tolmie area. 383-2964.

LOST: BLACK FEMALE CAT. Short hair, flea collar. Reward. 385-8641.

LOST: SMALL GREY CAT, white feet, bright blue eyes. Fairfield area. 384-3947.

LOST, BLACK AND WHITE FEMALE kitten, Friday, December 3, 1100 block Collinson. 384-3681.

LOST: SATURDAY, DEC. 4, brown leather shoulder purse with green wallet. Please phone 479-6466.

20 LOST and FOUND

LOST: BIG GREY NEUTERED male cat, part persian, white paws and white chest. Oak Bay-Foul Bay Road area. 598-8636.

LOST: LIGHT BROWN, leather handbag, near warehouse food store at Cook-Quadra corner. Reward. 477-6911, Local 4717.

LOST: SATURDAY, WIDE, GOLD linked bracelet, broken small chain, sentimental value. Reward. 479-4840.

LOST: 3 MONTH OLD MALE SIAMESE, near McKenzie School. 479-2307.

LOST: 5-MONTH-OLD WELSH Corgie pup on Styles Street, Vic-West. Reward. 642-5875, 384-1861.

LOST WOODWARDS, SIMPSONS. Gold wedding ring band, keepsake. 656-4197. Reward.

FOUND: 14 CARAT GOLD RING, Pandora St., call 384-3594.

21 HELP WANTED GENERAL

ADVERTISEMENTS IN THIS CLASSIFICATION MUST COMPLY WITH THE BRITISH COLUMBIA HUMAN RIGHTS ACT

MANAGER RETAIL STORE

If you are looking for a challenge, CFB Comox has the right opening for you!

This position requires strong management skills such as:
—Knowledge of retail inventory control
—Excellent customer relations background
—Ability to increase sales

The ideal candidate will have at least 5 years experience in retail sales, preferably at management level.

An attractive salary plus a comprehensive benefits package, including pension plan, is offered!

Please forward resumes, no later than 17 December, to:
Canadian Forces Exchange System
P.O. Box 1538, Station B
Ottawa, Ontario
K1P 5R5 Attention: D CANEX 2-3

AVON
WANT YOUR OWN BUSINESS?
Be an Avon Representative. Sell quality products, make your own hours. Area available in Esquimalt. Call today: Miss Binder, 384-7345.

REPORTER
Experienced reporter required by medium-sized weekly newspaper serving the beautiful Bukley Valley. Male or female. Please write, stating qualifications, date available and salary expected to The Interior News, Box 2560, Smithers, B.C. V0J 2N0.

LIVE-IN HOMEMAKERS
Opportunities for semi-retired ladies to help their local communities. Your experience needed by HEALTH CARE SERVICES UPJOHN LIMITED. Call us at 388-6639 Monday - Friday, 9-4:30.

EARN EXCELLENT $$$
Earn extra money on your own time, Introduce friends and relatives to World Book of Childcraft. Earn your own set plus generous commission. Phone Kelly Robertson, 658-8877.

EXPERIENCED TAX PREparers or tax school graduate, to start January 17. Must be bondable, apply in writing only David Ingram, Cen-ta Services, 1139 Lonsdale, North Vancouver, B.C.

WE ARE NOW ACCEPTING written applications for an experienced housekeeper to work on a year-round basis — excellent salary. Mrs. Flannigan, Royal Scot Inn, 425 Quebec Street.

SECRETARY-STENOGRAPHER required immediately. Previous banking experience preferred but not essential. Apply Bank of Commerce, 1175 Douglas St., Mr. Pike, 385-9711.

NEAT, ATTRACTIVE CASHIER required for graveyard shift. Minimum one year's experience. Please apply to Coffee Mac's, 617 Gorge Road from 3 p.m.-5 p.m. or phone 384-9547.

ENERGETIC SALES PERSON, with a knowledge of plants and people is required for a busy and caring plant and flower shop. If you feel qualified, please submit application to Victoria Press Box 899.

PART TIME, FULL TIME, YOU can choose your own hours in this fantastic, high prestige business. Qualify for superior income, security, new car and other benefits. Free training. Call Mr. Piper at 474-1612 between 10-3.

WORKING MOTHER URGENTLY requires mature reliable and experienced babysitter for 15 month old child, shift work and Saturdays involved, vacinity Burnside and Tillicum, call 479-5150.

HANDICAPPED YOUNG WOMAN requires substitute live-in female companion housekeeper from Dec. 25 to Jan. 1. Drivers licence and some lifting required. 383-7887 after 6 p.m.

WANTED IMMEDIATELY. RElief cook for retirement home, permanent 2 days per week, convenient kitchen, pleasant working condition. Phone between 4 and 8 p.m. at 386-1744.

REQUIRED IMMEDIATELY fully experienced capable maid for downtown hotel, apply in person to Mrs. Katz, Douglas Hotel. 1450 Douglas St.

EXPERIENCED TELEPHONE solicitor for part-time work from your own home. $4 per hour plus commission. Phone Mr. Walker 386-9313.

EXPERIENCED FLORIST REquired immediately. Permanent part-time work. Bloom 'N' Things Florist, 3960 Quadra St. 479-6121.

LADY WANTED FOR HOUSEkeeping duties. Must be experienced. Preferably live-in. Please write Victoria Press Box 895.

HAIRDRESSER FOR MON., Weds., Sats., experienced. Annas Taylor Beauty Salon, evenings, 598-1849.

DAY-CARE FOR TWO CHILdren, your home, 11:30 a.m.-5:30 p.m., Doncaster School area, 595-5417.

MIDDLE AGED LADY COMpanon, light housekeeping in warm, comfortable and clean home. Close in 382-2500.

WE REQUIRE A PART-TIME waitress-waiter for our dining room. Experienced need only apply. 382-8721.

WANTED: KIND, RESPONSIBLE babysitter for boy, age 3½ in our home, 9 to 5, Monday to Friday. References. 479-5563 after 5 p.m.

ELECTROLOGIST REQUIRED for downtown beauty salon. Phone 388-5585.

LICENSED HAIR DRESSER wanted to assist 2 to 3 days a week, phone 477-1869.

EXPERIENCED RESIDENT caretaker couple. 44-suites. Modern waterfront apartments. 592-7678.

PERSON TO LOOK AFTER BABY girl in our home weekdays, 8 'till 3, View Royal area. 383-1827.

LADY TO WORK 9 A.M. TO 5 p.m. taking care of lady and home. 477-3125.

THINKING OF VOLUNTEER work? Call us at 386-2269, Volunteer Bureau.

WAITERS AND WAITRESSES wanted for dining lounge, 595-2224 between 3 and 5 only.

21 HELP WANTED GENERAL

Sears

Requires an EXPERIENCED Furniture Re-Finisher to do touch-ups. Burn-ins, and Repairs. This is a full time job with excellent Company benefits. Apply in person to the Personnel Office.

ACCOUNTANT
NANAIMO, B.C.
Experienced accountant required by Nanaimo Company. Responsibilities to include all accounting functions, leading to trial balance. Full company benefits. Salary is commensurate with experience and background. Send resume in full confidence to Victoria Press, Box 3.

JOURNEYMAN TRUCK MECHANICS
For immediate employment, general all around type of truck repair shop. Present rate $9.25 per hour plus benefits. Please reply in writing stating experience, qualifications to Len Barkley International, 517 Harold St., Victoria, B.C., V8W 1S5. Attention Service Manager.

CARETAKING COUPLE
Trustworthy, sober couple required for large, high-grade, adult-oriented condominium. Live-in. 5-day week. Must be clean, conscientious, reliable, self-starters. Experience preferred. Congenial atmosphere, relaxed working conditions. Bondable, references required. Reply Manager, 6-7 p.m. only, phone 386-0223.

MAJOR DOWNTOWN JUNIOR clothink store requires two permanent part-time sales clerks. Must be experienced, professional in attitude. Reply to Victoria Press Box 10 stating age, experience, telephone number, and enclosing references.

EVENING FRONT DESK RECEPtionist required at the Sherwood Park Inn. Only persons with personality who enjoy working with the public and desire a career opportunity need apply. Experience preferred but will train. Apply in person, 123 Gorge Road East.

ONE OF OUR VALUED EMployees is leaving us and we need a service representative to replace her. Cash experience preferred, excellent salary and staff benefits. Apply with resume to Mr. Stebbings, West Coast Savings Credit Union, 239 Menzies Street.

RESIDENT MANAGER-CAREtaker for 34-suite modern block, semi-retired couple preferred, handyperson in maintenance, cleaning, gardening, renting. References, experience. Reply to Victoria Press Box 17.

RESIDENT MANAGER-CAREtaker and housekeeper required for apartment complexes. Experienced couples only need apply. Locations available Victoria and up-Island. Excellent salary levels. Reply in confidence to Victoria Press Box 871.

LIVE-IN CARETAKER FOR small marina in Sidney area. Accommodation provided. Light maintenance and fuel dock duties. Salary and incentives. Address applications in wirting to The Manager, 3475 Ripon road.

WORKING MOTHER NEEDS SITter for 1-year-old, Dec. 15, your home, some evenings and Saturdays. 385-1253 after 6 or before 9.

LIVE-IN HOUSEKEEPER FOR lady, knowledge of nursing. 383-2581.

EXPERIENCED COCKTAIL waitresses and dining room waitresses wanted. Phone 385-1031 for appointment.

EXPERIENCED MATURE nurses' aid for private hospital. Relief. 383-2323, 8 a.m. - 2 p.m.

22 OFFICE HELP

ADVERTISEMENTS IN THIS CLASSIFICATION MUST COMPLY WITH THE BRITISH COLUMBIA HUMAN RIGHTS ACT

MATURE AND STABLE PERSON required for small Real Estate Appraisal firm. Typing and organizing of reports involves 65% of time. Activities include computing accounts, compiling data, telephone-receptionist, and one-write accounting system. Legal-conveyancing experience desirable. Good health, neat appearance and congenial manner. Salary commences at $700 plus (depending on work experience). Performance reviewed after 3 months. Independence, creativity and initiative will be encouraged after phase of familiarization. During second year extra compensation will be considered in relation to productivity of firm. Position to be filled before Feb. 1st. Reply before Dec. 13th to Advertiser, 103-1246 Esquimalt Rd., with full details regarding personal, educational and employment history. Inquiries 382-3221 Tues. 1-4 p.m.

ACCOUNTING CLERK
Book acct. experience or person with math aptitude or interest in commerce. Duties will include mortgage portfolio, managment, interest, calculation, banking and meeting public as teller, receptionist. Some typing. Must be bondable. Exceptional opportunity for advancement for career minded person. Phone 385-6778. Mrs. Meiber.

LAW FIRM REQUIRES IMMEDIately an ambitious and conscientious individual to supervise our mortgage and conveyancing department. Several years experience with both residential and commercial transactions is essential. Attractive salary. Reply in writing to Mr. M. Crowther, in care of Hallatt, Sullivan, Smith, Stewart and Gow, Box 1180, Victoria. V8W 2V2.

REQUIRED SECRETARY FOR modern downtown office, good typing and shorthand skills a prerequisite, litigation experience preferred but not essential, good working conditions and salary commensurate with ability and experience. Phone Mrs. Stewart at 388-4444, 9-5.

ASSOCIATE FINANCIAL SERVICES
Requires clerk typist, will train on I.B.M. computer, consumer loan experience an asset, but not necessary. Must be high school grad. Good starting salary. Call between 9-5:00 Mon.-Fri. 385-6725.

PERSONAL SECRETARY REquired for partner in a legal office. General legal experience and a good knowledge of conveyancing, an absolute must. Pleasant congenial office. $900. 386-9021.

SENIOR SECRETARY, WITH EXperience in general legal work, required for a junior lawyer, plenty of common sense, and a good working background essential, $850. 386-9021.

LITIGATION SECRETARY
Hard working bright co-operative person with excellent typing skills, and law office experience required for litigation lawyer. Ken Walton. 386-1336.

LEGAL SECRETARY REquired, for a senior position in Estates and Wills, a minimum of 3 years experience in this work essential $900-$950. 386-9021.

EASY GOING PERSON, WHO IS accurate, is required for Estates and Wills, in a legal office. Experience essential, not a pressure position, $750. plus, 386-9021.

SPROTT-SHAW REQUIRES AN instructional assistant with Pitman and/or speedwriting qualifications. Submit written application to Mrs. Kennedy at 1012 Douglas Street.

MAG CARD OPERATOR, WITH general legal experience required for downtown office, $800-$900. 386-9021.

CONVEYANCING SECRETARY required, must have experience in a legal office $800-$900. 386-9021.

23 SKILLED TRADES

ADVERTISEMENTS IN THIS CLASSIFICATION MUST COMPLY WITH THE BRITISH COLUMBIA HUMAN RIGHTS ACT

Journeymen (M-F)

Is your present job becoming humdrum and uninteresting? Are you considering a move to a better job or a different locale? What would you think of a position where some of the best hunting, fishing and outdoor recreation was virtually in your back yard? Fording Coal Limited in the scenic East Kootenay region of B.C. offers all this, and more. We have immediate job openings at our open pit coal operation for:

HEAVY DUTY MECHANICS
PIPEFITTERS
ELECTRICIANS
MACHINISTS
WELDERS

The hourly rate for apprenticed or inter-provincially ticketed journeymen (except welders) is $7.63 and the hourly rate for journeyman welder is $7.34. These are current rates with further increases pending A.I.B. approval.

The location is at Elkford, about 30 miles from the Alberta-B.C. boundary in the southeastern corner of the province. Facilities include a ski hill, skating-curling-recreation complex, golf course, tennis courts and ball diamonds in addition to the best hunting, fishing and outdoor activities available anywhere.

Company - paid benefits include medical, group insurance, sickness and accident insurance, dental plan, pension plan and bus transportation from town site to mine site. Relocation assistance is available, and the company has a subsidized housing plan.

Interested? Please forward resumes, along with photocopies of any trades certificates, tickets, etc. you possess to Mrs. D. Jones, Personnel Assistant, Fording Coal Limited, P.O. Box 100, Elkford, B.C. V0B 1H0.

Cominco

TV TECHNICIAN
MUST BE FULLY EXPERIENCED IN COLOUR. MASTER CARE CENTRE, PHONE 385-7423.

IMMEDIATELY REQUIRED auto body repair person and/or automotive painter. Top wages. 112-956-3939 between 9 a.m.-5 p.m.

EXPERIENCED FRAMERS wanted, hourly work. 386-0294.

24 SALES PERSONS and AGENTS

ADVERTISEMENTS IN THIS CLASSIFICATION MUST COMPLY WITH THE BRITISH COLUMBIA HUMAN RIGHTS ACT

REAL ESTATE — SALESPEOPLE

Jack Mears Oak Bay Realty — Shelbourne Office has space for 3 Licensed Real Estate Salespeople. Would you like to join our select group and enjoy the benefits our Company has to offer? For details and a confidential interview please call: GIBBY McLEOD at 598-3344.

REALTORS
Considering a change in the new year? Why not investigate the opportunities offered by this long-established, locally-owned, full service company.
OUR PRIME LOCATION on the new mall with our attractive window display will be attracting MORE AND MORE WALK-IN CLIENTS as time goes by. Absolute co-operation from management.
For a confidential interview phone Richard McKenzie, Sales Manager at 386-7521 (anytime) or call into our office.
BOORMAN INVESTMENT CO. LTD.
1111 Government St.

GARDNER REALTY LTD.
We are now in new offices with desks for 10 more salespersons. Enjoy the no-pressure atmosphere with a high commission split and assistance in every avenue of your work. Success by association with successful people works. Call me, Cliff Salmond, 385-7721 or 477-3626 for a confidential interview or drop into our offices at 895 Fort Street.

INTERNATIONAL OIL COMPANY offers superb business opportunity plus cash bonuses, fringe benefits to mature individual in Victoria area. Airmail President, Dept. AD, P.O. Box 70, Station R, Toronto, Ontario M4G 3Z6.

ESTABLISHED LOCAL COMpany requires experienced sales representative full time position, call between 10 a.m.-2 p.m. Victoria Paging Services Ltd., 386-8889.

CAREER OPPORTUNITY
Metropolitan Life requires sales and service person, initial income up to $15,000 per year plus benefits. For appointment please call 382-9165.

RETAIL SPORTING GOODS store in Victoria is looking for a capable manager. Reply, age, experience, qualifications to Victoria Press, Box 2.

EXPERIENCED MOBILE HOME sales people required by young aggressive firm. Car required and a desire to excel. Contact Ronyvon at 478-7549.

EXTRA MONEY
Earn extra cash for Christmas, as a part-time World Book Childcraft representative. Phone Kelly Robertson, 658-8877.

MUTUAL OF OMAHA REQUIRES aggressive sales personnel, tremendous opportunity for higher than average income. PHONE 386-3570.

FULL AND PART-TIME SALES people for Greater Victoria area. Car required. Contact Jerry at 478-7549.

25. TEACHERS

ADVERTISEMENTS IN THIS CLASSIFICATION MUST COMPLY WITH THE BRITISH COLUMBIA HUMAN RIGHTS ACT

POWELL RIVER
TEACHERS WANTED

The following positions will become vacant on Jan. 1st,

Oceanview Junior Secondary School

Home Ec. teacher to teach Home Ec. 8 and foods-nutrition 9. This is a new school of 350 students.

Lasqueti Island teacher of K-3 in this rural 2-room school.

Apply, including a resume and references, to
District Superintendent of Schools, School District No. 47, (Powell River)
6906 Duncan St., Powell River, B.C. V8A1V3

25 TEACHERS

School District 85
VANCOUVER ISLAND NORTH

Applications are invited for the following teaching positions effective January 1, 1977.

KOKISH
1 K-3

PORT McNEILL
1 Grade 1
1 Grade 2

Applicants must be experienced and able to work in a team teaching situation.

PORT HARDY
1 Alternate Program teacher. This position will involve working with a family grouping of native children 10-18 years old.

Applicants MUST have experience working with multi-ability groups in language arts and math.

Must be prepared to take part in extra-curricular activities.

Please send information on background, training and references to: District Superintendent of Schools, Box 90, Port Hardy, B.C. V0N 2P0. Selected applicants will be advised of interviews to be held in Vancouver.

26 PART TIME or TEMPORARY HELP

ADVERTISEMENTS IN THIS CLASSIFICATION MUST COMPLY WITH THE BRITISH COLUMBIA HUMAN RIGHTS ACT

PART TIME SERVICE STATION Attendant for evenings and weekends. Give age and experience. Reply to Victoria Press Box 7.

BABYSITTER WANTED FOR nights, Fairfield area. 382-5935, 386-6626.

30 SITUATIONS WANTED

PHOTOGRAPHER, SINGLE male, 29 years, experienced in studio, wedding, general photo work, also photo finishing. Has travelled a great deal, Will work anywhere. Seeks position. Also has own equipment and transportation. Victoria Press Box 8.

TRUCKING IS MY TRADE, FULL time must be made. Five to feed is my need. Ten years experience is my speed. Making money is your need, your job is what I need. 382-7006 after 5 p.m.

GOT A MINUTE?
Have a ¾ ton truck. Good strong worker, reasonable rates. Janitorial, cleanups, painting, gardening, odd jobs, hauling and moving. You need me. Call 112-749-6139.

EXPERIENCED WORKMAN will do fireplace facings, retaining walls, rock or brick work, storm drains, roofing, carpentry. 386-2648.

DOCUMENTS, MANUSCRIPTS OR what have you expertly typed by legal secretary. Divorce a specialty. Phone 386-9617.

MAN 27, ENERGETIC, INITIAtive, mechanical and woodwork ability, Class 3, air brake. Jeff, 598-7152.

HONEST RELIABLE MARRIED man, age 33, seeking permanent or part-time work, warehouse, sales and clerical experience. 388-7282.

YOUNG MARRIED MAN REquires steady employment. Hard worker, will do anything. Phone 479-2209 anytime.

WILL BABYSIT IN MY HOME days Monday to Friday Woodwards area. 384-7069.

PAINTING, GARDENING AND odd jobs, reasonable. Phone 592-9582.

ODD JOBS, PAINTING, CARpentry, clean up. Mature, experienced, $3 hour. Phone 383-9097.

MATURE WOMAN WILL GIVE loving care to your children in my home. 477-9739 or 477-6834.

WILL ROOF FOR LESS, DRYwall, odd jobs, cleanups, etc. 474-1683 or 385-1196.

33 BANDS, MUSICIANS and ORCHESTRAS

CROSS ROADS BAND
Due to cancellation, available for New Year's Eve. Also open for December dates. 474-1853, 478-0995, 478-6942.

COUNTRY ROCK BAND AVAILable for Christmas and New Year's and December dates. Call 384-3763 or 385-2553.

WANTED, URGENT! BASIST for established Country Rock group. 642-4426, 658-5948.

PIANIST AVAILABLE FOR PARties or gigs. 598-3958 Steve.

34 PRE-RECORDED MUSIC

CANDU MUSIC
Merry Christmas. Happy New Year. Thank you all, Gary 384-5521

WAYNE'S MUSIC FOR ALL OCcasions, reasonable rates, phone 479-4835.

DANCES — PARTIES — WEDdings. For information phone 478-3590, Don or Bill.

LLOYDS MUSIC UNLIMITED the best for less. 656-5614.

DENNY'S CANNED MUSIC CO. 656-3585.

36 BUSINESS SERVICES and DIRECTORY

Accounting Service

COMPLETE ACCOUNTING SERvices. Financial statements, income tax returns and T-4 slips prepared. Prompt personal service. 477-9289.

BOOKKEEPING SERVICE, FULL sets of books or hourly rates, typing of correspondence, telephone answering on request, wil pickup and deliver. 383-6397.

BOOKKEEPING AND CREDIT management, part-time for small businesses. Reliable, accurate, reasonable rates. Phone 382-8307.

Appliance Repairs

APPLIANCE REPAIRS, WASHers, dryers, stoves, reasonable rates. Phone Jim's Appliance 388-5363 anytime.

Appraisals

P. G. JACKSON LIMITED
All Types of Real Estate
Appraisal anywhere on Vancouver Island
535 — 1070 Douglas Street 388-9102

Auto Glass

BOSSOM GLASS CO. LTD.
SEE US AT OUR NEW LOCATION No. 113—3347 OAK ST. 382-3031 FOR ALL YOUR GLASS NEEDS! Aluminum window conversions to thermo insulating glass, reduces heat loss UP TO 50%.

Cabinet Making

D. J. WOOD PRODUCTS
Quality custom cabinets, renovations, furniture. Free estimates. 656-6639.

STURDEE CABINET FACTORY Ltd. for your wood and glass needs. 383-9126, 382-7908.

Carpenters

I'M A CARPENTER WHO HAS returned to college. Between studies, I would like to continue work. If you have jobs you would like done, then do them now; for my work is sensibly priced. Please phone Joe at 477-6504.

RENOVATIONS, INTERIOR OR exterior, stairs, carports. Workmanship guaranteed. Free estimates. 10% discount on labour for pensioners on request. Days or evenings please call Ron, 479-7638. Evenings, Lyle 478-3989.

PERMA CONSTRUCTION
Qualified tradesmen at reasonable rates for additions, alterations, carports, sundecks, framing, finishing. Free estimates, references. 384-2323, 598-7955.

REPAIRS, RENOVATIONS, REC. room. 598-2920, 656-4857.

36 BUSINESS SERVICES and DIRECTORY

Carpenters

NOT JUST QUALITY WORK, EXcellent references, prompt service, but at a price that beats all the rest, $8 an hour or free estimate. Call Philip at 385-5554.

BONZON CONSTRUCTION LTD. Additions, renovations, sundecks, counter tops, etc. Free estimates. Work guaranteed. Ask for Lawrence, 479-5097.

RENOVATIONS AND ADDITIONS, sundecks built and repaired, all carpentry. Guaranteed workmanship. References on request. 478-6003.

CONSTRUCTION — YOU NAME it, big or small give us a call. Experienced old hands good workmanship, 595-0587.

VERTICAL, HORIZONTAL, AND diagonal siding done at reasonable rates. For free estimate, call 383-8093. Ask for Dorian.

VERSATILE HOME MAINtainer, carpentry, renovations, cabinets, painting, papering. Quality work. Adam, 385-3090.

CARPENTRY — INTERIOR, EXterior renovations, carports, taping, paper hanging, concrete. 642-5381.

BRETT CONSTRUCTION LTD. Specialist in custom homes. Framing, renovations, additions. 385-0842 or 656-2382.

RESIDENTIAL, COMMERcial, framing, finishing, drywall, sprayed ceilings, work guaranteed, references. 478-8894, 478-3201.

ADDITIONS, RENOVATIONS, etc. Over 20 years experience. Reasonable rates, free estimates. 477-7511.

RELIABLE, EXPERIENCE — framing contracts wanted, houses, duplexes, etc. Call evenings, 477-8990.

SUNDECKS, CARPORTS, ADDItions, renovations, foundations, any type of framing. 652-1395.

FRAMING, FINISHING. APprentice trained carpenters available now. 384-9755.

RECREATION ROOMS, ENGLISH pubs, finishing work, cabinets. Call Art for free estimates, 595-7802.

STURDEE CABINET FACTORY Ltd. for your wood and glass needs. 383-9126, 382-7908.

SKILLED CARPENTER
$6 per hour. No job too small. 384-3622.

CARPENTRY SERVICE. HOME improvement. Old hand. Reasonable. Jock Stewart, 598-7392.

FRAMING AND FINISHING crews available. 479-5640 after 6.

Carpets and Linoleum

HOURIGAN'S
CARPETS AND LINOS LTD.
FLOOR COVERING SPECIALISTS
715 PANDORA AVE. 386-2401

JOURNEYMAN CARPET LAYER will install carpet-lino. Reasonable, 479-9401.

BILL FULLER LTD. CARPETS, lino, tile. Installations, repairs, restretches. 384-0423.

CARPETS, LINO, TILE, PROFESsionally installed. All work guaranteed. Free estimates. 382-9326.

Carpet Cleaning

COMPLETE CARPET CLEANING services, free pick-up and delivery. Free estimates, all work guaranteed. 477-7864.

MAC'S RUG AND UPHOLSTERY cleaners, phone before 8:30 or after 5:00 p.m. 595-6232.

Cement Contractors

FOR THE FINEST IN CONcrete floor placing and finishing at reasonable rates. 595-6522. Free estimates.

SPECIALIZE IN BASEMENTS, carports, sidewalks, patios. Free estimates. 388-4806.

SMALL JOBS OUR SPECIALTY, 382-0982.

Cleanup Services

NO CHARGE AND UP
Two young responsible men have large truck. Basement, attics, composts, etc. Very reasonable. Bob's, 386-2451 anytime.

PROMPT—EFFICIENT
Yards, basements, hauling of debris. Complete janitorial service. Gutters cleaned. Call Larry, 477-8711 or 652-4322.

YOUNG MAN WITH TRUCK will clean up attics, basements, yards, etc. Very reasonable. Free estimates, 598-3775.

I NEED WORK
Give me and my 1-ton truck a try. Junk removal, small moves, etc. 656-1041.

HOMES CLEANED, YARDS cleaned, basements cleaned. Free estimates, reasonable rates. 477-7864.

CLEAN-UP
Basements, yards, compost boxes. 658-5406.

CLEANUPS, SMALL HAULING jobs, gutters, basements, yards, etc. 385-7965 anytime.

CLEAN-UP, GARBAGE PICK-UP, deliveries, light hauling. Free estimates, reasonable rates. 479-8506.

QUICK SERVICE, JUNK, GARbage, basement, yard, will haul, Harvey 384-8621.

INTERIOR, EXTERIOR CLEANing, 2-man service, $9 per hour. Quick and efficient. Call 383-0659.

PAINTING INSIDE AND OUT, general repairs. Reasonable. 479-4446.

2 MEN WITH TRUCK, CLEAN UP and hauling, $12 an hour, 477-4740.

CLEAN-UPS, EUGENE. 383-3528

CLEAN-UP AND HAULAGE, 7 days per week. 652-3683.

MAN WITH PICKUP — SMALL cleanups, anytime. 388-6049.

Contractors

WHEATON CONSTRUCTION LTD.
General Contractors
Building Consultants
385-5702

ADDITIONS, RENOVATIONS, basement suites, custom homes, etc. Fast and efficient service, skilled workmen. Reasonable rates, free estimates. For no muss or fuss call us. Cramer Construction. 477-7511.

ESPECIALLY SHAWNIGAN area. Free estimate anywhere Southern V.I. for building, finishing, renovation, or design. 'Diamond-Like accuracy' Bob McIntyre (112) 743-9675.

McFARLANE CONTRACTING
Renovations, alterations, additions. 386-3076.

T. AND C. BUILDERS LTD.
Framing
385-5293 385-8587

OASIS CONSTRUCTION LTD.
General contractors. Custom building our specialty. 479-6335.

GENERAL CONTRACTING, ALterations, additions, framing and finishing. All work guaranteed. Call Don Boon Construction Ltd. 652-1504.

GENERAL CONTRACTING, home renovations, Free Estimates. Phone John Bird, 382-7923 after 6 p.m.

BRETT CONSTRUCTION LTD. Specialist in custom homes. Framing, renovations, additions. 385-0842 or 656-2382.

RELIABLE EXPERIENCE framing contracts wanted, houses, duplexes, etc. Call evenings, 477-8990.

FRAMING, FINISHING. APprentice trained carpenters available now. 384-9755.

DESIGN AND CONSTRUCTION residential only, 385-2398.

36 BUSINESS SERVICES and DIRECTORY

Contractors

JIM'S BOBCAT SERVICE LANDScaping, construction, small jobs that need big power. Phone 656-1716, Victoria, Phone 754-6755 Nanaimo.

FARMER CONSTRUCTION
Design — Renovations
388-5121

R. J. RESTALL CONSTRUCTION Ltd. Framing and General Contracting. Quality guaranteed. 478-0430.

ALRIGHT BUILDERS LTD.
Custom built homes, Residential remodelling, plan service. 479-1160.

TOP FRAMING CREW AND CONstruction management. Homes and apartments. 386-9517 or 598-2581.

BEFORE CHRISTMAS
If you call now, we can do it. Repairs, alterations, painting, Pedersen-Kask. 479-9632.

Delivery and Transfer

YOU NEED A TRUCK AND driver to haul, deliver or move your goods up-Island at low rates on long contract. Call me now. 749-6139.

TWO TON FLAT DECK; STEEL deck, for hire by the hour or contract. Anywhere on the island or Vancouver. 478-7488.

Drain Service

WATER PROBLEMS SOLVED
Drain tile, sewer lines, gutters. Cleaned, repaired, replaced. 384-4841.

WATER PROBLEMS?
Basements waterproofed by experts. All work unconditionally guaranteed. Days, 384-4743. Evenings 479-9217.

STORM DRAINAGE, TILE roofs, carpentry, cement finishing, fireplace facings, install dampers, retaining walls, rocks, bricks, 386-2648 anytime.

WET BASEMENTS MADE DRY, drain tiled, cleaned, repaired, replaced by licensed company. This is our specialty, 479-8196.

WET BASEMENTS MADE DRY, drain tiled, cleaned, repaired, replaced by licensed company. This is our specialty, 479-8196.

Draperies

the Bay
DRAPES and SLIPCOVERS CUSTOM'MADE
Made by our own expert seamstress. Large selection of fabrics to choose from. Use your Bay Account.
For a FREE estimate phone 385-1311, local 244 or 246.
HUDSON'S BAY COMPANY

HOURIGAN'S
Floor Covering Specialists
NOW SHOWING DRAPERIES
PROMPT IN-HOME SERVICE
715 PANDORA AVE. 386-2461

DRAPES, SLIP COVERS, BEDspreads, etc. Reasonable. Guaranteed workmanship. Phone 383-8369.

Dressmaking

DO YOUR LEATHER AND suede garments need alterations? New lining, etc, plus dressmaking. Call 477-4953.

EXPERT SEWING FOR YOURself or gifts, clothing, toys or ? 385-0192.

Drywall

WESTCOAST DRYWALL
Boarding — Taping — Texturing. Free estimates: Call Rick, Business 385-4911, res. 479-5189.

COMPLETE DRYWALL FINISHing, textured ceilings and walls. No job too small, free estimates. 478-7412.

TOP QUALITY DRYWALL
Boarding, taping and various textures. Free estimates. 479-8691.

LOWEST PRICES
Small jobs and repairs our specialty. 24-hour service. 386-9616.

Electrical Contractors

NEW HOUSES WIRED, OLDER houses rewired, service changes, renovations, commercial wiring, electric heating installation. Reasonable rates. Satisfaction guaranteed. Call for an estimate today. SIRWEL ELECTRIC LTD. 595-3876.

OLDER HOMES REWIRED — NO down payment. We finance at bank rates with approved credit. EDDY'S ELECTRIC — 385-7666

WIRING AND REWIRING. REAsonable rates. Free estimates. Domes Enterprises Ltd., 382-2660, evening hours, 474-1454.

FIRESIDE HOLDINGS LTD.
Residential new and rewiring
478-9475

Excavating

EVCAVATING, LAND CLEARing, road building, demolition, sand and gravel, equipment rentals, 24-hour service. Radio controlled.
O.K. Trucking Co. Ltd.
Bus. Office, 2840 Nanaimo, 386-3414
Dispatcher, 2720 Turner, 382-6136

WELCH'S BOBCAT (825) DIESEL and trucking service, excavating backhoe, rotovating, terracing, septic and drains, clean-up, hauling. Reasonable. I care. 658-5501.

PEDERSEN EXCAVATING. Back-hoe work. Sewer installation. Free estimates. By hour or contract, 479-5963.

BUTLER CRANE RENTALS LTD. New 8-ton, 58-ft. mobile crane (with operator). 479-9621.

ROBERTSON'S EXCAVATING 450 Case, land clearing, bulldozing and backhoe. 595-8530.

CAT WORK
450 case loader and Backhoe. No job too small. 383-4568.

Fencing

FENCING AND GATES — ALL types in wire or wood — supplied, installed or repaired. Island Chain Link Fencing Ltd. For free estimate — phone 477-0332.

VAN ISLE CHAIN LINK FENCing, 386-1841.

Flooring and Sanding

M&M FLOOR
COMPLETE FLOORING CENTRE
Hardwood, Carpets and Linos
532 William St., 384 0342
Nights: Al 386-3078—Mike 652-4308

Furniture Refinishing

FURNITURE REFINISHING AND repairs. Phone D. Jackson 478-8439.

Gardening

DUTCH LANDSCAPERS — TREE pruning, hedges and shrubs trimmed, fall clean-ups, low maintenance gardens, planting, rockeries, fencing. 384-7653.

HARVEY'S LANDSCAPING AND Garden Service. Experienced Chinese gardener and landscaper. Phone 479-7078, 384-8621.

PROFESSIONAL
Pruning and fall cleanup. Reasonable rates. G. Barta, 479-9278.

TREES PRUNED, LIMBED, hedges, shrubs trimmed. 10 years experience. 383-8363.

FRANK'S GENERAL GARDENing and pruning. 477-5335. Frank Ranogajec, call after 6:00 pm.

Classified — Victoria's Largest Proven Market Place—Where Your Articles Sell Faster! Cost Less to Sell — 386-2121

36 BUSINESS SERVICES and DIRECTORY

Glass and Glazing

WINDOWS — CHANGE WOOD TO aluminum, single to thermo with Ever-Brite. 384-1423 or 658-8817.

Gutter Cleaning and Repair

Aluminum Gutters
5" CONTINUOUS in baked enamel B.C. ALUMINUM 479-7121
"THE NAME YOU KNOW"

GUTTERS, DRAIN PIPES cleaned, repaired and replaced by licensed company. 479-8196.

WE'LL CLEAN OUT YOUR GUTters. Reasonable. 592-1557.

Hairdressers

HAIRSTYLES ARE GOING short, so are our prices, $5. Bring it, wash it. 598-1313. Male and female.

Home Improvements

IMPERIAL BUILDING MATERIALS LTD.
The Builder's Supply House

KITCHEN CABINETS AND VANITIES
By Longbell and Merit

OUR EXPERTS WOULD BE HAPPY TO HELP YOU PLAN YOUR REQUIREMENTS.
ESTIMATES
DROP IN AND SEE OUR DISPLAYS!

BUY WHERE THE BUILDER BUYS FOR LESS
2935 DOUGLAS ST.
386-1401
STORE HOURS
Mon. - Fri. 8 - 5, Sat., 8 - 12
Member of Victoria HUDAC

ALCAN BUILDING PRODUCTS
Almetco Div.
SAVE HEATING DOLLARS
Storm Windows — Thermal Glass
Alcan Siding
Days 652-3901 Eves. 652-2761

REMODELING SPECIALISTS! Kitchens, rumpus rooms, entrys and additions, free estimates. Phone 477-7382 anytime.

FEATURE KITCHEN CENTRE
2510 Douglas 385-4921
QUALITY WITH ECONOMY

Insulation

EFFICIENT INSULATING, REAsonable rates, free estimates. Phone local 375, 388-6611, after 6 p.m.

ASTRO INSULATION, SPECIALizing in blown insulation for ceilings and walls. 478-5323. Free estimates.

ATTIC AND WALLS. CALL Thermo-Foam. 383-8233.

Landscaping

BARKER LANDSCAPING LTD.
—since 1940—
Lawn specialists. Expert and considerate garden layout and shrub placement — sketches — ideas. Our expert stonemasons can build you anything in rock or slate — walls, patios, pools or pillars — etc. For a free competitive estimate, call 595 8323. Terms.

MARLEE GARDENS LTD. Landscaping, new lawns, lawn and garden renewal. Free estimates, reasonable rates. Call 652-3705.

PATIOS, ROCK GARDENS, GARden maintenance, winter clean-up, shrubs planted. Free estimates. 598-7189.

Masonry

TONY'S STONEWORK, FIREplace specialist in facing, concrete work. Free estimates. Reasonable rates. Call anytime, ask for Tony Tavares, 383-8533.

JACO STONEMASONS
Qualified workmanship, guaranteed. Brickwork, stonework, blockwork. Free estimates. 479-8111.

B. AND P. MASONRY. CHIMneys, fireplaces, bricks and stone. Estimates free. Phone after 6. 386-9801.

McNAMARA MASONRY, QUALIty fireplaces, brick and block work. 656-5091.

CHIMNEY NEED REPAIRING? Phone 383-7084

Moving

DRUM CARTAGE
Moving and storage. House and apartment moving, pickup and deliveries. Professional men at competitive prices. Month-end appointments available to the last minute. 383-9861.

TROJAN MOVERS
Storage — Delivery — Local Moving — Careful handling. Pensioner Specials. 20' van and 2 men. Fully insured. $20 per hour. Phone 385-7421.

PICK-UP AND 1 OR 2 MEN. EUgene, 383-3528.

Painters and Decorators

ISLAND DECORATORS
Painters Paperhangers
Spray Painters
Plaster Repairs
Convenient Time Payments
383-9059 Eves. 382-1479

36 BUSINESS SERVICES and DIRECTORY

Painters and Decorators

CLARK AND PATTISON PAINTING CONTRACTORS LTD. Brush or spray. Paperhangers. Texture and vinyl work. Will do all or part of any job and anthes steel scaffolding. Rentals of all painters equipment. Terms if desired. Phone 384-0443 or 384-8831.

BROTHERS PAINTING AND DECORATING
Free appraisals, cost consultant. All types of painting. All types of repairs. Commercial, farm, residential. Lowest rates. Terms. Work guaranteed. 383-8112.

VICTORIA'S NEWEST B. & L. Painting and Decorating, says "Please" call us at 386-2074 for jobs we'll both be thankful for. References, free estimates and rates for Senior Citizens.

CALL AN OLDER VICTORIAN PAINTER
Semi-retired father and son team. References. Guaranteed. Please call after 6, 382-8390, 474-1794.

INTERIOR AND EXTERIOR painting and decorating, excellent wallpaper hanger. Free estimates. Phone anytime, 385-5239 or 382-2001.

DOWSON PAINTING CONTRACTOR, RESIDENTIAL, COMMERCIAL: WORK GUARANTEED. Free estimates. 385-6042.

B.M.B. PAINTING AND ROOFing Ltd., residential and commercial. Free estimates. Reasonable rates. 642-4522.

PAINTING AND DECORATING, reasonable rates, satisfaction guaranteed. Terms. 595-4905, 479-2473.

EXP. ENGLISH PAINTER
Int. and Ext., 36 yrs. exp.
Paperhanging, Minor Repairs.
Free estimates, After 6, 478-1810.

QUALITY INTERIOR PAINTING, at off-season rates, experienced tradesman. 477-8276.

I. CRIGHTON. PAINTING AND decorating. Free estimates, 20 years' experience, 383-0639.

G. R. PAINTING, FREE ESTimates, work guaranteed. 477-3773.

Plasterers

FRED BLANCHARD AND SONS Ltd., Lathing, plastering and stucco work, repairs. Phone 656-4211.

JIMMY'S PLASTERING AND Stucco and Lathing. Phone anytime after 5 p.m. 478-1118.

COLEMAN PLASTERING LTD. Lath, Plaster and Stucco, 598-3433.

PLASTERING, STUCCOING, REpairs, reasonable, 479-4779.

Plumbing and Heating

R. BALES LICENCED PLUMBER will do alterations, renovations, and repairs at low cost. I guarantee my workmanship. 382-1653.

PLUMBER
For repairs, alterations, additions. Phone evenings 382-0604.

DAVID'S PLUMBING
Repairs, alterations, plugged drains, hot water tanks, 386-8881.

LIKE QUALITY PLUMBING AT sensible prices? J. W. Miller, 386-2747.

Roofing and Siding

H & R ROOFING
Cedar Shakes, free estimates. 384-5246, anytime.

ROOFS REPAIRED AND REplaced. Days 384-4743, Evenings, 479-9217.

WHY PAY MORE⅗ 15 YEARS experience for reroofing phone 658-8562.

PARKER JOHNSTON LTD.
1855 BLANSHARD. 382-9181
"Roofing Victoria Since 1935"

Tailors

OAK BAY TAILORS
Tailoring, alterations ladies and men Quality leather alterations. 1826 Oak Bay Ave. 598-4131

Tree Service

COMPLETE TREE SERVICE
(Coast Utility Services Ltd.)
TREE PROBLEMS ARE OUR PROBLEMS
Fully Insured
call 595-1041 (24 Hrs.)

CEDARDALE TREE SERVICE
385-9931

MOUNT VIEW TREE SERVICE
Everything in trees.
Big or small we do them all. 479-3873.

DANGER TREES FELLED OR topped, free estimates. Fully insured. 384-7983 or 388-5336. 24 hours.

TREES PRUNED, LIMBED, hedges, shrubs trimmed. Small jobs only. 383-8363.

EXPERIENCED FALLER FOR falling and limbing trees. Free estimates. Phone 479-4983.

Upholstery

RIPPED, DAMAGED VINYL upholstery repaired without re-upholstering, colour changes, cleaning. Victoria Vinyl Masters, 383-9011.

38 TRAVEL

SUNNY HISTORICAL MEXICO Mexican family, now in Victoria, will exchange as soon as possible, use of their beautiful colonial home in Mexico City, all furnished, full time maid service, in the best residential area, very well kept gardens, 3 bedrooms, 4 bathrooms, etc. for nice home in Victoria area, near schools, any length of time. Call Mr. Zemino, Hotel Douglas, 383-4157 room 419.

FOR SALE: TWO CN COACH Train tickets to Ottawa. 477-2853.

THE ACES ON BRIDGE

by IRA G. CORN JR.
TEAM CAPTAIN

An astronaut was poised in his capsule, ready to be launched. By radio, a reporter asked, "How do you feel?" The reply, "How would you feel if you were sitting on top of 150,000 parts -- all supplied by the lowest bidders?"

There were no low bidders in today's interesting game. North-South held enough cards to bid a vulnerable game but the play fell short of ending the rubber.

West led the club jack from his solid sequence and when dummy played low, East unblocked by playing his queen. West's lead had promised a solid or semi-solid sequence in clubs so it was imperative that East get his queen out of the way.

Fearing dire things, declarer took the club queen with his king and led a diamond to dummy, hoping to sneak a spade by East's ace. East alertly hopped up with his ace and led back a club. Dummy held up the ace, but it was too late. West continued clubs and West later won the lead with the heart ace and the game was down one.

Dummy volunteered, "Why didn't you hold up on East's club queen? That play wins the rubber whenever West doesn't have both aces and more than four clubs."

Thinking quickly and more accurately than he did during play, declarer replied, "I was afraid of a heart shift by East. If East had won the club queen, I would have gone down had East shifted to the ten of hearts."

"That is true," replied North. "But first East must see the necessity for a quick heart shift. My bet is that East would have continued clubs and that you would have made the hand by isolating West's club suit."

"Third hand high," was the friendly barb from West.

"Always return your partner's lead," added East.

South had nothing further to say and there was complete silence as East dealt the next hand.

NORTH 12/3-A
♠ Q 10 7
♥ 7 6 5
♦ A K Q 10
♣ A 6 3

WEST
♠ 8 4
♥ A J 8 3
♦ 4 2
♣ J 10 9 5 4

EAST
♠ A 6 5 3 2
♥ 10 9 4
♦ 8 7 6
♣ Q 7

SOUTH
♠ K J 9
♥ K Q 2
♦ J 9 5 3
♣ K 5 2

Vulnerable: Both, Dealer: North, The bidding:

North	East	South	West
1♦	Pass	2 NT	Pass
3 NT	All pass		

Opening lead: Jack of clubs

Bid with Corn

South holds:

♠ A 6 5 3 2 12/3-B
♥ 10 9 4
♦ 8 7 6
♣ Q 7

North	South
1♦	1♠
2♣	?

Answer: Two diamonds. Do not consider rebidding the five card suit "to show five." The initial response was on minimal values and it's time to choose between one of opener's suits.

38 TRAVEL

FLY LAS VEGAS ANY DAY — PWA from Victoria — connect to Hughes Airwest. Including two nights' accommodation. From $187.76 per person sharing.
WHITTOME'S TRAVEL
J. H. WHITTOME & CO. LTD.
1111 Blanshard St. 388-4271

DRIVING BY VAN TO MEXICO to climb and relax, leaving Dec. 17th, returning January 22nd. If interested phone 384-1987 between 6 and 8 p.m.

SHARE EXPENSES DRIVING back to Montreal. Leaving this weeked. Between 12 and 4 384-8378.

All-Fun Holidays
2520 Quadra
382-4271

39 PERSONALS

MATURE MALE: Ttiractive, slim, artistic, WHO SHOULD KNOW BETTER—BUT DOESN'T WANT TO — confesses weakness for attractive young ladies ages 20 to 25. THIS IS MOST UN-VICTORIAN! Nevertheless, appreciation for dancing, theatre, music, skiing and walking in the rain, and the desire and the ability to make ALL aspects of life a delicious banquet, including trips abroad, prompts me to pique the curiosity of interested young ladies to send a recent photograph to Victoria Press, Box 999. All correspondence will be treated with the utmost confidence.

HIT AND RUN REWARD
$500 for information leading to the conviction of the driver of the car that hit the cyclist Dec. 4 at 10:15 p.m. near the Quadra-West Saanich overpass. Victoria Press Box 15.

ADVENTUROUS "LEO" GENtleman, 34 desires to meet a warm, good looking, sincere woman for a possible contented home style life together. Victoria Press Box 9.

FAIR HAIRED MALE 24, SEEKS casual relationship with sincere, attractive, intelligent female 19-28. Strictly confidential, Victoria Press Box 13.

DO YOU HAVE A DRINKING problem? Moe and Dorothy licked it. To find out how watch Tony Simnet's show Channel 10, Sunday 2 p.m.

GENTLEMAN 39 NEEDS LADY friend to brighten his Christmas season. Sincere friendship assured. Victoria Press Box 14.

40 BUSINESS PERSONALS

GIVE YERSELF OR KIN AN Xmas treat. A membership at Ardmore Golf Course. Guaranteed not to be rated among the top ten championship courses, which ruin egos and cause coronaries. Join a course especially designed for the average golfer. Thats you pal! We're a friendly crowd in a country place. We're just your pace. Until Xmas $50 off entrance fee. Phone 656-9087 or come see us, Wally and Archie.

HYPNOSIS
Stop smoking, lose weight, sleep soundly, master emotions, eliminate nervous tension, break negative habits. Lecture service available. Professional hypnosis by appointment only.
Alpha Centre—595-4022

EVELYN DENT, READER
Well known in Toronto and Wasaga Beach, Ontario, will be at the Guvnor's Room, Yates Hotel, reading afternoons. Palm and cards only. A complete reading, $5.

MRS. PAYNE-JONES, TRANCE medium. Questions answered. 386-3603.

A CHARMING OIL PAINTING from your favorite color snapshot. 385-4126.

BEAUTIFUL INDOOR POOL AND sauna, restricted availability, dial 386-2812.

MICHAEL SECURITY BUSINESS by the day, week or month. 598-5523.

FOR A LEVOY CONSULANT. Phone 479-2194.

MANICURIST, "LEE" NAILS, lashes. Phone 595-3434 or 479-7980.

42 EDUCATION

OLINDA NURSERY SCHOOL, 528 St. Charles St., a creative programme for 3 and 4-year-olds, where learning is fun. A few half-day openings for January. Phone 598-5821 or 598-7501.

TUTORING — PROFESSIONAL help by experienced teacher. French, math, new and old methods. 598-2331.

60 FUEL

CHOICE SEASONED ALDER, $35 a pick-up truck load, split, immediate delivery. Call Murray, 598-2185.

FIREWOOD: CUT, STACKED and delivered. Pickup full $50. Free kindling with delivery. 112-749-6139.

MANDER TRUCKING 478-5332 Agricultural sawdust, hem and fir. Cedar hog fuel for riding rings. Evenings 477-5053, 479-7629.

PRESTO LOGS DELIVERED, 240 for $40—120 for $21, stacked—15c dozen, carried-in 15c dozen. Eugene, 383-3528.

MIXED ALDER AND FIR, $35 A pick-up load, delivered, stacked. 598-3291 after 6.

ALDER WOOD SPLIT AND DElivered, $50 per cord. 642-5965 between 6-9 p.m.

ALDER SPLIT AND DELIVered, reasonable, 642-5389 or 642-4282.

ALDERWOOD CUT AND SPLIT, delivered $50 a cord. 642-3185, 595-5101.

FIREWOOD CUT AND SPLIT TO size, will deliver. 478-0483 or 595-6913.

THE BEST ALDERWOOD, SPLIT, delivered, and stacked for $50 per cord. Phone 478-6922.

DRY FIR SPLIT AND DELIVered. $40 a cord. 383-2881, 479-1349.

63 TIMBER

WANTED TIMBER
FELLED, BUCKED or STANDING
Fir, Cedar or Hemlock
TOP PRICES PAID
Ideal Sawmill Ltd. 385-0441

HOUSE LOGS AND SMALL timber — see miscellaneous wanted. 383-3065.

STANDING AND FELLED timber wanted. Free estimates. Phone 384-8877.

TIMBER WANTED, STANDING or fell. 384-7983 or 388-5336.

65 BUILDING SUPPLIES

Cubbon on Cook

80 lb. bag cement	2.99
4'x8' plastic laminate from	8.95
48"x90" panelling	3.99
25 econo studs	9.99
Concrete incinerators	16.95
18" bifold slabs	1.99
24"x48" arborite	1.99
4'x4' hardboard	.99

Chargex—Master Charge
1720 Cook St. 384-8181

Cubbon Colwood

25 Econo studs	10.99
¾" sanded	10.99
Prehung doors	23.95
Vinyl carpet runner	.39
64 sq. ft. white ceiling tile	12.49
White interior latex. Gal.	4.95
Stucco wire	21.95
R7—Fiberklass rolls	7.49

Chargex—Master Charge
2630 Nobhill Rd. 474-1281

SLEGG'S CASHWAY LUMBER
Low Prices for Home Builders
2 YARDS
1496 Admirals Road
388-9975
Sidney
9764 Fifth St.
656-1125

LUMBER — NEW — LUMBER
Special sale! One day only, December 10th, Friday 8-5 p.m. 2x4, 2x6, 2x8, 2x10, 2x12 — 1x6, 1x8 — all dressed lumber, $95 per thousand F.B.M. Buy any quantity. Must be sold. Ideal Sawmills, 2735 Bridge Street, 385-0441.

NO. 1 OAK FLOORING ¾"X2¼" T and G, 90c sq. ft. 382-8711. 9:30-5 p.m.

65 BUILDING SUPPLIES

Home Lumber
LUMBER SPECIAL
Price per 1000 FBM
SLING LOTS ONLY
2X4 ECON
65.00 PER M

2x4—6'2 Btr Hem	75
2x4—7'2 Btr Hem	105
2x4—8'2 Btr Hem	155
2x4—8' Std and BTR fir	175
2x4 No. 3	120
2x10 No. 3	110
2x12 No. 3	110
1x8 M-R shiplap	159
1x10 M-R shiplap	149

FIR PLYWOOD
5/8" T & G
Std. 9.65

¾" Std.	5.65
½" Std.	7.25
¾" Sand. D	9.95
5-16 Duns	4.50

GYPROC SPECIAL
4x8-3/8" 2.55
4x8-½" 2.90
Per 1000 sq. ft.

½" GYPROC	$ 89
½" FIRESTOP	$ 99
⅝" FIRESTOP	$115

ALSO STOCKING
Joint cement, filler, tape, bead, etc.

CABINET PLY
¾" SEN 32.95

INSULATION
PRICE PER 1000

R7x21½" FIBERGLAS	$ 72
R12x21½" FIBERGLASS	$120
R20x6" FIBERGLAS	$205

STUCCO WIRE
16—16" $19.50

ASHPHALT SHINGLE
210 WT. SELF SEAL $21.95

SPECIAL QUANTITY DISCOUNTS ON VOLUME ORDERS

DELIVERIES MADE ANYWHERE ON VANCOUVER ISLAND. BEFORE YOU BUY COMPARE OUR PRICES, FOR QUALITY SERVICE AND GUARANTEED SAVINGS, PHONE:
HOME LUMBER and BUILDING SUPPLY
470 ARDERSIER RD.
386-3374
385-8711

STEWART & HUDSON
VANITY CABINETS
LIGHT & DARK SHADES
WOOD TONE FINISH
24"—59.88
30"—69.88
36"—79.88

FIREPLACE GRATES
7" BAR— 8.88
11" BAR—12.88
HEATILATOR GRATE
16"—29.95

CRYSTAL MIRRORS
24x28— 9.44
24x30—13.44
42x28—15.99

PLATE MIRRORS
12x24— 4.99
16x24— 6.99
28x42—19.99

SWEDISH BALL LIGHT FIXTURES
8"—6.88 COMPLETE
10"—8.88 COMPLETE

Chargex—Master Charge
Budget Accounts
Open Mon.-Sat. 7:30-5:30
STEWART and HUDSON LTD.
400 Gorge Rd. E. 386-3211

IMPERIAL BUILDING MATERIALS LTD.
The Builder's Supply House

Alum. Gutters 45c foot. Downspouts 2"x10' 1.99 each. Ext. ladder, 24' alum. 44.95 each. Door mirror, 16x40 with clips 11.99 each. Mirror tile, gold 6 sq. ft. 5.50 pkg. Crystal mirror 28"x24" 9.60 each. Ping-pong tables, complete 19.95 each.

PICK UP YOUR COMPLIMENT 1977 CALENDAR
BUY WHERE THE BUILERS BUYS FOR LESS
2955 DOUGLAS ST.
386-1401
STORE HOURS
Mon.-Fri., 8-5, Sat., 8-12
Member of Victoria HUDAC

MOORE WHITTINGTON LUMBER LTD.
2414 BRIDGE ST.
386-1381

DOORS
Victoria's door headquarters.
All types — entrance, pre-hung, pocket door frames.
Utility Grade Door Jambs and Hemlock and Fir
$4.00-$5.00-$6.00
Arborite
Clean-out Prices
$9.83 sheet
Victoria's only complete: SASH, DOOR and MILLWORK MANUFACTURING PLANT.

SAANICH LUMBER YARDS
3401 Douglas 385-2486

Material for 12x20 garage roofing extra	$320.00
8x10 greenhouse	$245.00
Work bench materials	$ 12.00
Covpost box 4x6	$10.00

Sabot Kit (sailing)
Pram Dinghy Kit
Garden shed, 6'x7'7"
Chicken Coop, 6'x6'7"

70 MUSICAL INSTRUMENTS

WILLIS PIANO, FIRE AND water damaged, $150 or offers. Craig upright grand, very good condition, $750 or offers. 743-2005.

PACKAGE DEAL, ACOUSTIC, 870 P.A. and 2 S.S. ported P.A. cabinet, phone 595-1054 after 6:00 p.m.

NEW FENDER F-75 ACOUSTIC guitar with case. Replacement value $285. Asking $200. 386-3857.

1956 FENDER JAGUAR ELECtric guitar, rare, $275. Leave message, 598-7392.

GREAT CHRISTMAS IDEA, 5-piece set of Premier drums, mint condition. Phone 478-6610.

APARTMENT SIZE CANADIAN made console model Bell piano. Phone 477-6439.

YAMAHA G100-412 GUITAR AMplifyer, hardly used ,Excellent for electric pianos. 386-7174.

PIANO, $475 OR BEST OFFER. Steel harp. Good tone, good condition. (112) 743-9675.

YAMAHA GUITAR FG150, LIKE new with padded case, $140, offers, 658-8950.

GIBSON MANDOLA, MODEL H-4, approximately 63 years old, $800. 386-7174.

70 MUSICAL INSTRUMENTS

1 ONLY
SPECIALS!

FENDER F-95, Fender's best acoustic jumbo guitar $229

SONOR 5 piece drum set, black, complete with all hardware, DEMO $499

PIPER P.A. system, 35 RMS watts, 4 channels, 2 speaker cabinets 4x8" in each $299

TRAYNOR bass mate amp, 15" speaker in sep. cabinet $359

TOMBO electronic organ-accordian. A professional instrument that can be used with any amp. REG. $1705 $899

PAMUS
MUSICAL INSTRUMENTS
"Where Good Music Begins"
1108 Blanshard St. 386-8475

NEW ORGANS
$989
Including headphones, lamp, course and full warranty

NEW PIANOS
$1099
CASCADE
Organ and Piano
WAREHOUSE SALES
"Home of the Kimball"
WHSE NO. 2—370 GORGE RD. E.
383-8711

CHRISTMAS SPECIALS
HEINTZMAN PIANOS
5 Only
Attractively Priced
714 FORT
Gleeson Music City
388-9632

GREAT STOCKING STUFFERS
We have Vancouver Island's most complete stock of stocking stuffer ideas for the musicians in your family.

NELSON'S Music Centre
1315 GOVT. 385-9728

PORTER MUSIC
"Downtown"—Near "The Bay"
Open-Till-9
MON. THRU FRI.
Shop At Your Leisur3
"BALDWIN"
PIANOS—ORGANS
GUITARS
ALL TYPES—SIZES—PRICES
XMAS—POP—CLASSIC
FOLIOS AND SHEETS
MOST EVERYTHING MUSICAL
DRIVE-IN—PARK FREE!
382-9542

SAVE FOR XMAS
On like-new trade in organs. Many to choose from in every price range. Shop our two stores and save.
Hillside Mall 595-1775
Downtown 612 Fort 386-2434
Scott PIANO & ORGAN

Beautiful new Sohmer piano. studio model. $2595 Must be heard to be believed!!
See Reg. Stone at SOUND OF MUSIC PIANO AND ORGAN CENTRE
1517 Quadra 383-0239

STOCKING STUFFERS
We carry Kazoos, recorders, Jaws harps, mouth organs, Ukeleles and many other small items.
HALL-FAIRFIELD
"Doorway to YOUR world of MUSIC"
728 Fort St. 385-3307

UKULELES $5.50 and $12.50; guitar straps, $4; mandolins, $39; Morocco, $1.95 and up; violin outfits, $59 and $110; big stock of Marshall amp. guitars from $39; Concertinas, $24.95 and $54.95. Microphones and accessories. Easy parking.
SOFT SOUNDS
2031 Oak Bay Ave. 598-1524

MATSUOKA CLASSICAL GUITAR, Framus 5-string banjo, Fender Musicmaster bass. Phone 386-8065 after 6.

ONE GIBSON ARCHTOP GUItar, circa 1945, model ES-123. Call Suiona Stringed Instruments. 743-5096.

SEVERIN FLUTE, BRAND NEW, for sale, $225; or will consider trade on stereo. Call after 5:30. 383-6027.

CHRISTMAS IDEA
Baby grand piano, ebony, $2,500. 592-7823.

SET OF ROGERS DRUMS WITH extra Gretch and Ludwig, excellent Christmas gift, best offers, phone 383-1397.

CORONET DRUMS, DELUXE, good for Christmas, half price at $300. 477-3139.

1969 FENDER PRECISION, ALSO practice amps, 12" speakers, hardly used, 477-1821 after 6.

PIANO, COTTAGE TYPE, $900, excellent condition, very good tone, evenings. 598-8314.

AS NEW, WILLIS PIANO ,$1,000 firm, phone 477-4661 after 5 p.m.

VIOLIN FOR SALE, GOOD TONE. 479-4865.

GIBSON LES PAUL, DELUXE, nearly new with case. 477-3145.

ONE BABY GRAND PIANO FOR sale. 479-6035.

PAN FLUTE, ASKING $80. Phone 385-4035. after 5 p.m.

FENDER GUITAR AMP. 478-4032

BLACK, EIGHT-PIECE DRUM set, $250 or offers. 598-1704.

PIANO TUNER — CRAFTSMAN. Norman Duckworth, 595-5251.

71 MUSIC TEACHERS

ORGAN TEACHERS required
Scott Piano and Organ needs more organ teachers to handle increased teaching load. 386-2434.

FREE ORGAN LESSONS TO ANYone wishing to play—no obligation. Cascade Organ and Piano Sales, Whse. No. 2-370 Gorge Road East. 383-8711.

KAWAI ORGAN CRASH COURSE
Organs and Lessons $55
KAWAI KEYBOARD STUDIOS
3261 Douglas 386-3912

77 MOTORCYCLES

CHRISTMAS IDEAS!!

Mx. Gloves from	$12.95
Lined Gauntlets from	$17.95
Riding Pants from	$29.95
Rain Suits from	$ 4.95
Helmets from	$19.95
Face Shields from	$ 3.95
Mx. Boots from	$89.95
Windshields from	$24.95
Workshop Manuals from	$ 7.95
Leather Jackets from	$74.95
Stocking Stuffers from	$ 1.00

Plus over 1,000 different accessories for all types of biking.

FREE POSTER for the mini biker's with any purchase over $5.

NEW HONDA MINI'S
from $449
—Layaway till Xmas
—Free lessons after Xmas
—$55 down, $23 monthly O.A.C. for 24 months.
Similar arrangements on all bikes, new and used.

MULLINS MARINE
SALES LTD.
382-1928 382-4515
925 Yates St. DI 00365A

HONDA-SUZUKI
PARTS — ACCESSORIES — SERVICE
Special on HONDA MINIS
For Xmas
Colwood Honda
Div. Mullins Marine
2781 Millstream 478-8831
Left off Hway at Western Speedway. D.L. 00366A

FREDERICK MOTORS
MOTORCYCLES
KAWASAKI
SUZUKI—BMW
Repairs—Service—To All Makes
616 Queens DL 00834A 383-0623

SUZUKI SPECIAL WITH 350 KAwasaki engine, $650. Honda 500, 4 cylinder, mechanics special, running condition, parts missing. 652-4194, 383-6632.

ONE OF A KIND
Taiwan Taxi, Suzuki bike with a custom-made sidecar. Victoria RV Centre, 478-8377.

POWERTOWN MOTORCYCLES
ALL MAKE SERVICE
384-1249 D.L.00169A 614 Grenville

BROOKLAND MOTORCYCLES
Harley-Davidson—Honda
939 Fort DL 1271 383-5926

'74 TY250 YAMAHA, VERY GOOD condition, $850, trifiers need not bother. 385-0082.

FOR SALE 1976 YAMAHA 650, 2500 miles, 2 helmets, $1900 firm. 479-3258.

FOR SALE: BRONCO MINI-BIKE, super condition, asking $115. 478-3614 after 4.

1976 HONDA MOPED 2 MONTHS old, excellent transportation, $325. or offers, 477-8154 after 6:00.

1974 YAMAHA 250 T.Y. EXTRAS, excellent shape, phone 478-3260.

KEYSTONE MINI BIKE FOR sale. 478-6522.

HONDA MINI-TRAIL, GOOD CONdition, $300. 595-6905.

'76 SUZUKI GT 380, $1,095 OR best offer. 477-8914, Bruce.

1975 HONDA 750 MOTOR WITH 3,000 miles, $950. 595-0908.

WANTED: STANDARD BARRELS for Norton 750. 656-3080, Bob.

'74 HONDA ELSINORE 250 MT. Offers. 383-6531.

1976 TY 250 YAMAHA TRIALS, good condition, $1100. 382-9017.

1972 YAMAHA 250 ENDURO, EXcellent on-off road. Offers. 595-3347.

78 BICYCLES

USED BIKES
FOR CHRISTMAS

21" Ladies, men's coasters	$39.95
Boys' BRC 5 speeds	$50.00
Boys' 3 speeds	$55.00
Girls' coasters from	$30.00
Ladies' 3 speeds from	$60.00
Raleigh gents 21" 10 spd.	$69.95
Peugeot gents 21" 10 spd.	$89.88
Gents 5 speeds from	$65.00
Boys' junior 4 speed	$44.95

Russ Hay On Government
2542 Government 384-4722

OLD STOCK CLEARANCE SALE
Just In Time for Xmas!!
Large assortment of new Brand Name bikes — Coasters, 3-speeds, 5-speeds and 10-speeds. Sale Priced as low as $69.00.
Chargex Mastercharge Welcome
XMAS LAYAWAY

OAK BAY BICYCLE SHOP
1968 Oak Bay Ave. 598-4111

ESQUIALT BICYCLE
1215 ESQUIMALT ROAD
386-6712
All popular makes and models, backed by our own 30 free service check and 1-year guarantee on all parts and labor. Christmas layaway available on small deposits. Chargex, Master Charge welcome

BUY, SELL, TRADE, REPAIRS
New and used bikes. Qualified mechanic operating own business. Lowest prices. (Expert buckled wheel.) Open 8-8. Reno Industries, 2519 Gov't., 384-5514. Free pickups.

FIVE-SPEED BIKE, MALE AND female, 10 months old, excellent condition, $185 each. Raleigh 5-speed, needs minor repairs, $75. 388-7794 after 5.

NEAR NEW MEN'S 5-SPEED Peugeot. Perfect condition, includes rat trap and lock. Asking $125. 386-0242 days or 388-7766 evenings.

RENO CHRISTMAS SPECIAL
W.W. tires 27x1¼ $3.50. Tube free with tires. F. wheel 28", 27", 26", whole sale price. Reno Industries, 2519 Government.

FOR SALE: SEKINE 10 SPEED, Q.D. wheels plus accessories. 478-9846.

10-SPEED SHIELDS BICYCLE, three months old, excellent condition, $110. 656-7038 or 656-1656.

MONTE CARLO 10-SPEED, PAID $200, amost brand new, $150 or offers. 384-2760 or 592-1124.

BOY'S 5-SPEED. FAIR CONDItion, $25. 385-0358.

ALMOST BRAND NEW, APOLLO 10-speed, $90. 595-0908.

10-SPEED $50.
Phone 477-2919

10-SPEED BICYCLE FOR SALE. 383-9614 after 6 p.m.

BOYS' MUSTANG, LIKE NEW, $50. 477-5660.

MEN'S 10-SPEED, CALL AFTER 5:30. 477-0937.

GIRL'S 3 SPEED BIKE, EXcellent condition, $50. 479-6173.

BOY'S FIVE-SPEED, AS NEW, $65 firm. 477-5133.

80 BOATS and MARINE

22½' SITKA WITH 188 MERC, Eazyloader trailer. Extras. $11,900. 746-6333, 746-6667.

WANTED 40 HORSE POWER mercury, electric start, for parts, after 6, 658-5968.

SOLING
Good condition, asking $3,995. 652-3439.

FRUNO SOUNDER, WOOD Freeman pilot, 4 spool swan gurdies. 478-6635 after 6.

80 BOATS and MARINE

GOLDSTREAM MARINE

XMAS SPECIALS
NEW MODELS

19' Campion Sounder
170 Volvo I.O., $9995
19' Campion Gulf Islander
140 Merc. I.O., $9995
19' Lund Pres. II
188 Merc. I.O., $9595
21' Lund Commander
188 Merc. I.O., $10,595
18' Hourston H.T.
170 Volvo I.O., $8495

TAKE ADVANTAGE of these special LOW OFFERS
Sorry — no trades at these prices.

EVINRUDE outboards
ROADRUNNER trailers
CAMPION Boats
HOURSTON Glasscraft
LUND Boats

For Inboard Repairs and Winterizing, see Jim Dempster

VICTORIA
2994 Jacklin Rd.
478-8391
SIDNEY
2266 Harbour Rd.
656-7121

MERCURY MARINE

1 ONLY
Brand New
BELL BOY 2520
Express Cruiser
—233 Mercruiser
—Full camper cover
—Swim grid
—Hourmeter
—Fishboxes
—Standup head
$15,995
SUPER SELECTION
of premium
USED BOATS

Marine Accessories
Many Xmas Ideas

BELL BOY
FIBERFORM
CANAVENTURE
Mercury Outboards

A Boat for Every Budget at
MERCURY MARINE
385-1457
800 CLOVERDALE

MACE MARINE INC.
453 HEAD ST. 383-3324 (24 HRS)
SPECIALIZING IN ALL SIZES
LIVEABOARDS CRUISERS
STERNDRIVES SAIL
HOUSEBOATS
Bank Financing our specialty
OPEN 7 DAYS
(AT WEST BAY MARINA)
IN ESQUIMALT
"If you've never dealt with us You've really missed the boat"

WESTPORT YACHTS
Our Vancouver Island listings include over fifty power boats and sailboats from 20'-50' and priced from $3500-$159,000. We have Vancouver offices located at the Bayshore Inn and Thunderbird Marina. Somewhere in our organization is the boat for you. Call at:
WESTPORT MARINA
2075 Tryon Road, Sidney 656-5832

The Tanzer 26
A fast boat that wins races . . . A full headroom cruiser that sleeps 5.
$18,340
Bob Whyte Marine
SALES AND SERVICE
Corner Harbour and Resthaven
Sidney
656-6421

PELAGIC
PACIFIC INDUSTRIES (1974) LTD.
A COMPLETE STOCK OF FIBERGLASS MATERIALS
NOW LOCATED AT
428 Burnside, Victoria, B.C.
386-1811 or 386-7814

DINGHY SALE

7½' Gallcon	$325	$245
8' Gallcon Deluxe	$325	$245
9' Foldbote	$398	$198
8' Catadink	$295	$149
11' Snark Sunflower	$450	$250
12' Wondercraft	$520	$295
14' Wondercraft	$720	$395

ALL BAY MARINA
2238 Harbour Rd.
Sidney, B.C., 656-3167
Open 6 days—Closed Mondays

VAN ISLE MARINA
BROKERAGE
LAUNCH RAMP
FUEL DOCK
Vacuum pump oil changes. Complete line of filters and accessories for all vessels. Open 7 days a week. 8-5 p.m.
VAN ISLE MARINA CO. LTD.
Tsehum Harbour Box 2130
656-1138 Sidney, B.C.

1971 ALBIN DIESEL CRUISER
Completely equipped with sounder and radio, excellent condition. With new top and heater, taking offers on $16,700. Call 477-2260 after 6:00. Ask for David.

36' TROLLER, 8-TON, A, DIESEL, hydraulics, good condition. $48,000. 746-7918 Duncan.

80 BOATS and MARINE

USED BOAT CLEARANCE
STERN DRIVES
22' Calglass, 165 Merc.
21' Reinell, 165 Merc.
21' Arena, 155 Merc.
OUTBOARDS WITH TRAILERS
17' Islander, 105 Chrysler
16' K & C, 65 Johnson
16' Glastron, 65 Merc.
15' K & C, 65 Evinrude
14' Hourston, 40 Johnson
14' Formula I, 35 Chrysler
16' Aerolmer, 70 Evinrude
DEMO STERN DRIVES
16' Larson, 120 Merc.
20' Sangser, 233 Merc.
21' Larson, 188 Merc

TODAY'S CROSSWORD PUZZLE

UNITED Feature Syndicate

ACROSS
1 Brittle
6 Eat greedily
10 Frail person
14 Cut into
15 Fury
16 Indian of Peru
17 Ward off
18 "When You Wish ---- - ----"
20 Arizona city
21 Fix
22 Metric unit
23 Fight
25 Compared
27 Kind of masonry
30 Return to former owner
31 Church vestment
32 Tobacco product
33 "I": German
36 Heavy tress
37 Bobby -----: Baseballer
38 Additional
39 In the manner of: 2 words
40 Central point
41 Gives an edge to
42 Fastened
44 Feels
45 Spread around
47 Bits of fluff
48 The working class
49 Health and energy
50 Tear apart violently
54 Deficient in grace
57 Elevated habitation
58 Gallup ----
59 African plant
60 State
61 Tennis units
62 Furnished with stitches
63 Argue for something

DOWN
1 ---- up: Refuse to talk
2 Speak incoherently
3 Chemical suffixes
4 Word game
5 Fondle
6 Kind of bottle
7 Deeply absorbed
8 Gone by
9 Male humans
10 Owen ------: Amer. novelist
11 Aims
12 Startle with fear
13 Removed outer skin
19 Inquirer
21 Take legal action
24 Spanish cheer
25 Concerned with law
26 Russian tsar
27 Capital of Latium
28 Russian river
29 Balmy weather area: 2 words
30 Displeased
32 Conceal
34 Manitoba Indian
35 German Nazi leader
37 Report
38 1976 Olympics site
40 Gunpowder ingredient: Var.
41 --- party
43 Coral islands
44 Small drink
45 Makes a mistake
46 Indian vessel
47 Make tardy
49 Solid precip.
51 Can.-U.S. border lake
52 Actress ---- Foch
53 Transfer property
55 Idle talk: Slang
56 Tap drink
57 Elect. unit

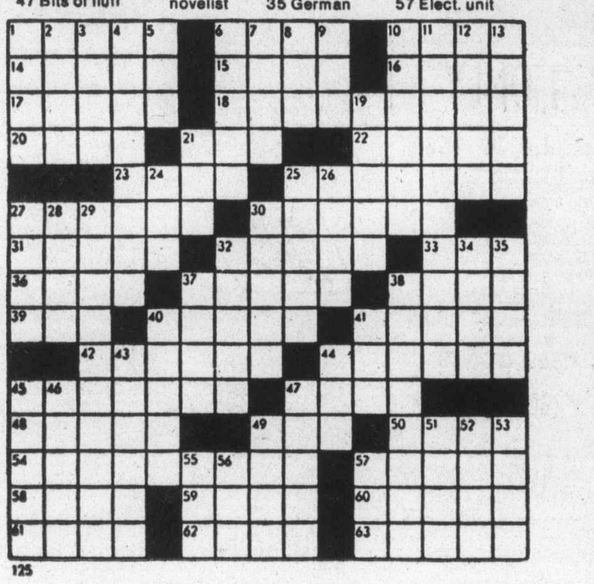

125

By R. A. POWER

92 SPORTING GOODS

Robinson's

SINCE 1929

RIFLES: Armalite AR7 22 auto, $100; Parder Hale 30-06, $170; Win. 94 PRE 64, $170; Browning 30-06 auto 4X, $430. SHOTGUNS: Browning 20G auto vent. rib, $325. PISTOLS: Ruger 44 mag, $240; THE SHARPEST BLADES IN TOWN

BUCK—GREBER—SWISS ARMY—PUMA—WESTERN
INTEREST FREE 1 YR. LAYAWAY PLAN
EXCELLENT GUN REPAIRS
1307 BROAD ST. 385-3429

INTERNATIONAL KNIVES

GIFT SUGGESTIONS!
Gunsmith Screwdriver Kit; Daisy Red Ryder; Cross Bow; Slingshots; Fencing Sabres; Gun digest; Rifle and Pistol cases; Borelites; Spotting Scope; Shooting glasses; compass; Reloading supplies;
BUY—SELL—TRADE
574 Yates St. 383-2422
(Across from the Post Office)

RIMPAC DIVERS Ltd.
Christmas Sale of diving equipment. Quality goods and friendly service by factory trained technicians. Special sale of dry suits at a price that can't be beaten. Now in stock the ideal Christmas gift, the new book "141 Dives in Washington and British Columbia." Visit "the Professionals" at 9818 Fifth St., Sidney, or phone 656-6313.

PLAY MOR
RECREATIONS LTD.
DIRECT SALES—FACTORY TO YOU
Billiard Tables, Shuffleboards Supplies, Cues
384-3332 517 Kelvin Rd.

NORDICA BOOTS SIZE 10½, NEvada look bindings, K2 skis. 382-3480 after 5 p.m.

SCUBA TANKS AND REGULAtors for sale. Phone 478-7808 evenings.

POOL TABLES, QUALITY SLATE from $539.95 and other home recreation equipment. 478-8559.

BENRAY SURFBOARD, 10-FOOTer, god condition, $50. 382-4969, after 6.

BROWNING SEMIAUTO 22, NEW, offers. Phone 388-7727 evenings.

MEN'S AND LADY'S GOLF clubs, 382-3492 after 5.

SKIS, OLIN MARK I, SOLOMON 444 bindings, $145. 598-7236.

93 CAMERAS, SUPPLIES and PHOTO FINISHING

RENTAL DARKROOMS.
BOOK FOR APPOINTMENT.
B & W AND COLOR.
Bill's Photo Supply
1672 Douglas 383-7443

NEW!
PENTAX K1000
$199
Bayonet Mount Lens
Open Aperature Metering
1 sec. — 1000 sec speeds
Case extra
CITY PHOTO
1227 Gov't St. 385-5633

Island Colour Labs
Super fast quality film processing. Kodacolor II or Fujicolor II. Competitive prices. In by 10, out by 5. 615 FORT 384-2242

93 CAMERAS, SUPPLIES and PHOTO FINISHING

KONICA AUTO REFLEX T3 with 135 mm, 28 mm lenses, close-up lenses, two flash units, many extras. $500 or best offer, 479-6892 evenings.

PENTAX SYSTEM SPII, 1-1000 sec. regular f1.8, wide angle f3.5 Takumar plus 2X tele lens cable filter, Strobonar flash, tripod, lens hood, meters, case, $240. 592-3773.

A MOVIE OUTFIT FOR SALE, camera, projector, editor, screen and splicer, call 592-6917 after 6 p.m.

BUSHNELL 25X LENS FOR Spacemaster II telescope. Unused. Best offer. 386-9347 after 6:00 p.m.

LEICA M-3 50MM SUMMARIT, Opemus 3 enlarger with 50mm Omicron lens. 479-9593.

SANKYO STANDARD 8 MOVIE camera and Eumig projector for sale, $75. 592-9822.

NIKONNOS CAMERA, 35 MM, 2.5 lens, excellent condition, $260. 385-3877.

FOR SALE: LEICA M-3, 50 MM F 2.8. Nikon FT2 85mm F 1.8. 478-9846.

DURST V-35 ENLARGER. CANon 135 telephoto lens. Phone after 6. 479-3753.

PHOTO ENLARGER, 4.5 LENS, easel, 5 large trays, $50, 658-1004.

NEW EKTASOUND 140 MOVIE camera. List $410. Offers. 384-3907.

96 RANGES, STOVES and FURNACES

NOW AVAILABLE
The all-new Texaco oil furnace with the revolutionary flame retention head, proven savings up to 25 per cent in fuel consumption. Harknett Fuel, 384-9381, ask for Ralph Smith or Steve Brown.

JOHN PARKES, 479-8363. OIL burner service, domestic furnaces, mobile homes, oil stoves, heaters. Gov't certified, 21 years' experience. Anti-inflation rates.

OIL FURNACE, 250-GALLON tank, approx. 25 yards of aluminum ducts, vent; $250 or nearest offer, 479-5345, 5:30 to 7:30.

MOFFAT EPICURE 2000 CORNing top range, harvest old, self-cleaning, 18 months old. $600. 477-4101.

AS NEW FIVE 24" ADMIRAL stoves available, used one week only, price—offers on $190. Contact Bill Spragg, 382-0377.

OIL-FIRED STOVE, WATER heater, fittings, complete. $100 or nearest reasonable offer. Phone 478-2539.

OLD EMPIRE WOOD STOVE $100 firm, assorted wooden doors. 656-3080.

OIL STOVE AND SPACE HEATer, both in good condition. 478-2982 after 5.

42" FRIGIDAIRE ELECTRIC stove, $50 or offers, 477-2919.

PACIFIC 85-50 FURNACE, GOOD condition, $75. 658-1064.

GOLD 30" MOFFAT BUILT-IN stove, $250. 382-5048.

97 FURNITURE

SACRIFICE: BEAUTY REST Quintessence king size mattress and two box springs, 14 months old — new cost $680 sell for $350. 477-5469.

FOUR-DRAWER SINGLE PEDEStal arborite desks with map of Canada top. $129.95. 2614 Sooke Road, 478-8152.

WOODEN SPINDLE BED. 3-piece chesterfield, chair and footstool, black naugahyde. Open to offers. 384-7501.

ASSORTED OLDER NEAR ANtique wooden furniture. Selling cheap. 386-1096, 382-6520.

WATERBEDS, CUSTOM MADE complete, Queens $180. Kings $200. Installed, 477-0803.

SOLID MAHOGANY DUNCAN Fyfe drop-leaf dining table, $150. 388-5088.

OAK TABLE, $250. BOOKCASE, $250. Leaded glass china closet. 478-6120.

PECAN BEDROOM SUITE BY Malcolm, phone evenings after 7, 598-1150.

97 FURNITURE

VILAS

The all new Emberglow finish by Vilas now on display for immediate or future delivery.
Large supply of Candlelite finish still in stock.
Free delivery, easy terms, payments start Feb., 1977, FREE XMAS TURKEY with all major purchases good till Dec. 24, '76.

CONTINENTAL FURNITURE
716 Johnson 386-2458

Bedding Special
Sealy 3'3" single units, box spring, mattress, roller frame and padded headboard.
Complete $129
ALSO
Limited supply of Queen size units SALE PRICED AT $199.

CONTINENTAL FURNITURE
Free delivery, easy terms
716 Johnson 386-2458

SAGERS' MAPLE SHOPS 386-3841 1802 GOVERNMENT
Victoria's Largest Selectin of COLONIAL FURNISHINGS

NEW COUCH AND CHAIR, NEW $450, asking $300; large solid oak coffee table with split smoked glass panels, $120; antique vanity table and mirror, $100. 384-9958 after 3.

ONE DOUBLE BED, 54", $60; One small kitchen table and 4 chairs, $35; One coffee and two matching end tables, $30; One red armchair, $20. 386-9190.

SOME HOUSEHOLD FURnishings, top condition, 4-piece light walnut bedroom suite, stereo with cabinet or component, etc. Phone 479-3786 after 5 p.m.

OLD OAK VANITY WITH TRImirror, leather padded chair matching. Also, two shelves Jacobian tea trolley. All fine condition. 598-6363.

DOUBLE AND SINGLE BEDS, living room suite, misc. chairs and tables. 478-2289.

MATCHING LIVING ROOM AND dining room set, also bedroom set, all like new. $2000. 384-8505.

CHESTERFIELD CHAIR, GOOD condition, $350, ½ price. White bedroom suite like new, $850. Immaculate. 385-8264.

WALNUT DINING ROOM SUITE, table, 4 chairs, buffet, $475. 477-5856.

HANGING BAMBOO CHAIR. OAK table, chairs, 2 china or bookcases. 478-6120.

NEST OF TABLES BY BAETZ, bridge table and chairs, 4 Victorian dining chairs. 592-7064.

HARDY BED WITH HEADboard, good condition, must sell. $70 or best offer. 385-2153.

COUCH, $20; CHAIR, $15; COFfee table, $10; 477-1831 after 5, 386-3040, ask for Pat.

THREE ROOM GROUP. 478-3443.

CHESTERFIELD SUITE IN good condition, $250 .479-7050.

ONE USED CHESTERFIELD. 385-3646.

DOUBLE SEALY BOX SPRING and mattress with frame. 656-4425.

97 FURNITURE

MATTRESSES
WHY NOT
buy your spring filled mattress directly from our factory, good quality at a reasonable price.
6-INCH LATEX
FOAM RUBBER (All Sizes)
posture zone support, clean, hygenic, doesn't sag or lump. 3'3" $109; 4'6", $139; Queen, $179.
IMMEDIATE DELIVERY
GREGG FURNITURE
2300 Douglas 388-7365

ONE NEW COFFEE TABLE, two end tables, $70. 478-1204.

98 TV, STEREO, RADIO SALES and SERVICE

PANASONIC
Color TVs Stereos
CB RADIOS MICROWAVE OVENS
Buy the best and reduce costly services costs!
NO DOWN PAYMENTS!
FREE DELIVERY
BANK FINANCING
Yes, we take trades.
Panasonic 18-inch color TV (Quintrix picture tube) SPECIAL, only $597, no down payments. $21 monthly.
Panasonic 26-inch color console (limited quantities) SPECIAL, $699, $25.45 monthly. All payments over 36 months.
Good used color TVs at low prices. 17-inch Panasonic color, $339, $13 monthly; 26-inch Admiral color, $249, $10 monthly. Many more to choose from.
Hi-fi Equipment. (Complete line TECHNIQUES).
ALSO SANSUI-AKA!
Specials on packaged deals! Techniques SA5150 receiver, Techniques SL20 turntable with Shure M91E Cartridge, pair ZP500 speakers, SPECIAL, $607, $25 monthly. Complete line Techniques Direct-Drive turntables from $289.
USED HI-FI EQUIPMENT
Yamaha amplifier CA800, SPECIAL, $349. Techniques packaged deal, SA8500X receiver; SL1200 Direct-Drive turntable; EPC450 cartridge, four Technique T300 speakers ($2,500 value, packaged deal, $1699). low monthly payments.
PANASONIC STEREOS
All models priced to clear, from as low as $216 full price.
CAR STEREOS
Panasonic CX141 Cassette Auto-Reverse, $149; CX233 Compact Cassette, $79; Panasonic 8-tracks from $59. Terms available.
CITIZEN BAND RADIOS
Panasonic RJ3200 23-channel CB radio, $249.
Microwave Ovens
COMPLETE PANASONIC LINES ON SPEICAL
NE5100 SPECIAL $359 $13 monthly
NE5300 SPECIAL $399 $15 monthly
NE6450 SPECIAL $499 $19 monthly
NE6700 SPECIAL $599 $23 monthly
NE6600 SPECIAL $649 $24 monthly
NE7800 SPECIAL $699 $26 monthly
Daily In-Store Demonstrations
Sewing Machines
(Sales, Service, Rentals)
Quality Repairs to all Makes!
SAVE — SAVE — SAVE 20% off all new White zig-zag sewing-machines from $136, White 888 open-arm super-stretch, SPECIAL, $399. Elna Lotus, SPECIAL, only $399. Elna Lotus 35, SPECIAL $369. Yes, we take trades, 20 yrs. parts, 1 yr. service, free instructions.
Good used sewing machines with one-year guarantees from $39 and up.
Open til 9, 6 p.m. Sat.
Independent Buyers Discount Service Ltd.
939-C Esquimalt Road 383-1780

Rent To Own
1977
20" Electrohome COLOR TV
$23.50 monthly
3 year warranty on all parts and labour and 6 year warranty plan on the picture tube. Call
CITY CENTRE TV
OPEN 10 A.M. — 10 P.M.
6 DAYS A WEEK
3970 Shelbourne 477-6971
Next to K Mart in the Mall

CHRISTMAS SPECIAL
26" PANASONIC console TVs $777.
Free delivery, easy terms, no payment til 1 Feb. '77, FREE TURKEY.
CONTINENTAL FURNITURE
716 Johnson 386-2458

BUTLER BROTHERS
385-3832
TV RENTALS
Our phone number is listed incorrectly in the new phone book.

RENT
BRAND NEW TV
FAIR DEAL SERVICE LTD.
Mastercare Maintenance Service for Admiral and Magnavox
3454 Tillicum (at Burnside)
385-7423 385-2836

CAV ELECTRONICS LTD.
755 YATES STREET
MARANTZ, YAMAHA, DALQUIST SAE, DUAL, TEAC, SCOTT, BIC
388-6564

SONY STR-7015 TUNER AMPLIfier, 15 watts RMS per channel with Plus 1 speakers and Hitachi D-2330 Dolby Cassette deck, automatic shut-off. Only four months old, all in perfect condition. Original cost $540, will sell for $420. 384-6554.

HITACHI COLOR TVS, 20" LUminar 1 with 5 year labour warranty, manufacturers suggested list price $669.99, now only opening special $559.95. S. F. Network Television Ltd. 1000 Tillicum Road. 388-7142.

FOR CHRISTMAS GIVING. HItachi clock radios, 5-band transistor radios, cassette decks, etc. ELECTRON T.V. SALES and SERVICE, 100 Burnside W. 383-5432.

SANYO AUDIO PACKAGES AT real good deals. Starting at $379.95.
ATLAS STEREO AND TV
763 Fort St. 385-2712

WHARFEDALE LINTON 2 SPEAKERS REG. $98.96 EA. SPECIAL $59.99 EA.
HUDSON'S TAPE CENTRE
1543 FORT STREET 598-6811

IN EXCELLENT CONDITION, Philco console, automatic turntable, 8-track tape recorder, AM-FM radio, $350 or best offer. Phone after 3:30. 477-5022.

TV, BLACK AND WHITE, PHIlips Automatic 23, excellent condition, beautiful slimline cabinet, asking $150 or near offers, evenings. 598-8314.

WE'LL BRING OUR SYSTEM TO you for parties, get togethers, etc., anywhere in Victoria area, great new music to get your parties hopping, $95 a night. 382-8082.

C.B. RADIOS
Sales and Service. BALL and SMEMILT Electronics Ltd., 1 West Burnside Rd. — 386-9414.

PHILCO FORD 25" COLOR CONsole TV, 5 years old, good condition, spotless walnut cabinet; best offer. 479-5464 after 4:30.

FOR SALE: PHILIPS MANUAL belt drive, automatic return, turntable. Less than one year old. 477-0616.

ONE DUAL 601 TURNTABLE $200; one Kentwood amp, $200 Warfdale speakers (15"x24"), $200 385-6880.

STEREOS FOR SALE, 382-3492 after 5.

98 TV, STEREO, RADIO SALES and SERVICE

ONE DUAL 601 TURNTABLE, $200; one Kenwood amp, $200; Warfdale speakers (15"x24"), $200. 385-6880.

DUAL TURNTABLE, SANSUI amp. Pioneer tuner, and pro linear speakers. All in excellent condition, 384-9895.

LLOYD'S 8-TRACK PLAYER REcorder with built-in amp, $70 or near offer. 658-5605.

C.B. RADIO
Realistic TRC-57, one-month-old. 383-8131, 382-9388.

STEREO COMPONENT, 8 TRACK machine ,receiver and spseakers. 479-3325.

NEAR NEW J.V.C. QUAD SYStem, 4 speakers, tuner-amp and turntable, $600 complete. 595-7258.

3-WAY STEREO SPEAKERS, 8" woofers, sound great; 1 record player, cheap. 385-3646.

COMPONENT STEREO, VERY large and very loud, 16 speakers in four boxes. 382-1255.

2 SPEAKERS. $400. PHONE Dave at 384-6365.

CONSOLE STEREO $225, 3 years old but as new. 478-1577.

AMP AND TURNTABLE
Offers. 382-1074

FOR SALE, USED AMPEX model 600 tape deck. 598-6811.

CB RADIO FOR SALE WITH ANtenna. $125. 598-5275.

99 GROCERIES, MEAT and PRODUCE

SAVE MONEY AT HARVEY'S
RED BRAND BEEF
Hind Quarter $1.29 lb.
Sides .99c lb.
Cut, wrapped, frozen Guaranteed
2709 Quadra 383-2031

"MEAT" AT McCOLLS
Sides of Grade A Beef 99c lb. Black Puddings, Slicing sausage, White Puddings, Haggis.
PARLIAMENT MEWS
Ste. 5-230 Menzies St. 382-1611

SAANICH ORCHARDS
We still have a good supply of MacIntosh, Sparton and Golden Delicious, kept fresh in cold storage. 652-2009.

HOLSTEIN HEIFER MEAT, 60c lb. by the side; young Holstein cow meat, 55 cents lb. by the side. Fir Rest Farm, 748-9610.

APPLES, EATING AND COOKing, 4552 Wilkinson Rd.

100 MISCELLANEOUS FOR SALE

APARTMENT SALE — BOY'S new 5 speed, $100; man's 10-speed, $25; chest of drawers, $10; utility shelves, $10; kitchen ware, household goods, plants, garden tools. No. 1, 144 Howe St., Saturday, December 11, 11 a.m.-4 p.m. 388-4605.

NEW CEDARCREST BASE UNIT, 102" long with sink and arborite top; two other base units, 60" long, with arborite tops; 7 wall units totalling 220", pecan finish, hardware included. Retail $1400 for $800. Phone 592-0469.

MOVING, MUST SELL BABY furniture including large pram, stereo, mattress and box spring, refrigerator, propane stove, tricycle plus miscellaneous. 2394 Sooke River Road, 9 a.m. until noon, Saturday, December 11.

THE PERFECT GIFT FOR Christmas membership in Victoria Diner's Service only $10 per year. Send cheque or money order to 2389 Tod Rd., Victoria. Phone 382-1510.

PANASONIC 12" COLOR TV, portable 8-track, AM-FM. stereo tape player. Chesterfield set. Sony cassette recorder. Hockey pants, skates, helmets, goalie catching glove. 384-4320.

DEMO SALE
5 houses, 1018, 24, 30, 40, 48 Pembroke St. Electrical and plumbing fixtures, aluminum windows, doors, hot air furnaces, oil tanks, hot water tanks, used bricks, lumber and plywood all sizes. 9-5.

BOOKS! BOOKS! BOOKS! (SOME 1500). From private library. Perfect condition. Very reasonable. Saturday, Sunday, 10-4, at 4491 Prospect Lake Road. Watch for driveway sign.

BEAUTIFULLY ENGRAVED (EP) silver wine goblets, $9.95 and up; champagne glasses, $12.95; ice buckets, $34.95; brandy goblets, $12.95. House of Farrah, 720 Yates St. Mall. 384-2444.

SPRING ROCKING HORSE, WARcloud, $25; 2 pairs girls figure skates, sizes 11, 13, $7 each; small tricycle, $10; pogo stick, new, 05. All excellent condition. 477-6773.

FIRST CEDAR HILL SCOUT hall annual Christmas tree sale December 10th on, 10 a.m.-9 p.m. Come and bring your family. Behind Cablevision on Shelbourne.

BEAUTIFUL SYNTEHTIC PERsian lamb coat, black, size 22. full length, worn four times only, $125 or nearest. Upright Hoover, A-1 condition, $30. 384-4090 after 6.

WOOL BROWN AND GOLD PATterned carpet, (not floral) 9x12, with underlay, used 6 months $100 firm. 478-8998.

SLENDER BLENDER, NEW, $30; manual meat slicer, $15; GE floor polisher, $7. Phone 478-2977 after 4 p.m.

FRANKLIN FIREPLACE, EXclusive; expensive, unique design, 100% cast iron. Saturday and Sunday, 1268 Reynolds Rd.

FILTER CLEAN VACUUM cleaner, brand new at $150 savings, Saturday and Sunday, 1268 Reynolds Road.

HO SCALE TRAIN SET, COST $80, like new, half price; kitchen table and 4 chairs, $80. 386-7880, 388-7487.

MUST SELL 3 IN 1, GENDRON baby carriage, car bed, jolly jumper, cuddly baby carrier, phone 477-8154.

BROTHERS ZIG-ZAG SEWING machine in white plastic case, excellent condition, $65 firm, 385-3571.

BASEMENT SALE — 16' BOAT, TV, various items, moving, must sell. 10025 MacDonald Park Rd., Sidney.

ELNA SEWING MACHINE. OPEN arm and accessories, fancy stitch discs. Perfect condition. $80. 382-3203.

OLDER MODEL WESTINHOUSE automatic washer, $20; G. E. automatic dryer, $50. 478-6635.

MOVING — MUST SELL, SOFA and matching chair, 2 coffee tables. 592-4803. 3005 Devon Road.

TEAK PLYWOOD ½ INCH, 2 sheets, $30; glass, 2'4x5'10. $12 each. 479-7663.

OUTDOOR INCINERATOR BARrels, ready to use. Free delivery. $5.95. 382-1328.

KENMORE DISHWASHER, $200 firm plus assorted baby articles. 477-2337.

DUAL CRAFT HOME KNITTING machine and all accessories, new $65. 658-5026.

NEED A SPARE. NEW 8-PLY Volvo tire. C78-15. Half price. 659-8836.

COLOUR TV, AS IS, $100; LADY'S leather coat, never worn, 13-14, $70; 382-3476.

QUANTITY OF USED CARPET, good condition, $2.50 per sq. yard. Call before 7 p.m. 383-9382.

WASHER, $165; DRYER, $135; 2-door fridge, $200; range, $135. 479-3209.

VIKING REFRIGERATOR, R.C.A. freezer, both excellent condition, guaranteed working. 384-2160.

GARAGE SALE — TABLES, RUG shampooer, twin beds, 2 sleighs, tent, 881 Gladiola.

OAK DINING TABLE, EXcellent shape, $80; Holly, 50c a branch. 382-2845.

TWO 13" RIMS, 4 STUD, $18; Speed Queen washer and spin dryer, perfect shape, $100. 383-4920.

WALL OVEN AND COUNTER top stove, in stainless steel, good condition. 477-8972.

DAVENPORT, NEWLY UPHOLstered, $70 firm. BSR turntable, $35. 383-0653 anytime.

LOVELY RED WELL BERRIED holly, prickly or non prickly. 652-1508.

3 BOOKCASES, MATCHING each approx. 32x66. Phone 658-1197 after 5.

TWO LARGE EXTRA STRONG wooden crates for shipping or playhouse; offers. 598-8196.

TWO 4X5 ALUMINUM WINDOWS, new. 595-1742.

2 SPANISH LAMPS, $60 OR offers. 595-6905.

100 MISCELLANEOUS FOR SALE

GIFT SUGGESTIONS!
Military books and badges; brass spitoon; police lifetime flashlight; pedometer; woodcarving set; throwing knife; 2 man boat; handcuff; Daisy BB gun; diver's knife; mess kit; grenade lighter; boomerang; switchblade combs; miniature blank firing pistols; Arkansas sharpening kits; much more.
THINK KNIVES!
INTERNATIONAL KNIVES
574 Yates St. 383-2422
(Across from the Post Office)

SPEED QUEEN
ACTIVE FURNITURE
566 DAVID 382-8274
Washers from $388
2-YEAR GUARANTEE ON ABSOLUTELY EVERYTHING INCLUDING PARTS AND LABOUR. 10 YEAR WARRANTEE ON TRANSMISSION.
BEFORE YOU BUY
ANY FURNITURE — Come in and compare our everyday low, low, warehouse prices.

KILSHAWS
1115 Fort St.
AUCTIONS
Friday at 7:00
Appraisals
for Insurance and Sale PURPOSES
384-6441

DEMO SALE
51 GORGE ROAD WEST
SAN SEBASTIAN
Miscellaneous household furnishings, plumbing and heating fixtures, windows, doors, carpeting, oak flooring, copper pipe, used lumber, shower stalls, kitchen counters, used bricks, weekdays and Saturdays, 9 to 5.

AMANA MICROWAVE DEMONSTRATIONS
Every Fri. 6-9 P.M. Sat. 10-4
Major Appliances and carpet at contractor prices
McDONALDS SUPPLY LTD.
370 Gorge Rd. E. 386-6745

WOOD HEATING
Beat inflation and energy shortage by burning wood in a time-tested Canadian made wood and oil combination furnace. Your best standby insurance during a power failure. No cold mornings, filling lasts 8-12 hours. Economy — 1 cord of wood equals 150 gallons fuel oil. Direct enquiries to
PATES SUPPLY LTD.
VICTORIA'S RETAIL WAREHOUSE
3396 Douglas 388-6313

PLAY MOR
RECREATION LTD.
SOCCER FOOTBALL GAMES
Games Room Light Fixtures
BACKGAMMON
384-3332 517 Kelvin Rd.

PS
"THE PLASTIC SHOP"
2105 DOUGLAS ST., 386-1477. ONE STOP SHOPPING FOR ALL PLASTIC PRODUCTS. Industrial Plastics.

NEW AND USED HOME FURNISHINGS
"Prices you can afford"
SHAGNASSTYS
704 View (downstairs)
Tel. 386-9634

NOW OPEN
Victoria's newest oldie, come in, browse and reminisce, nostalgia's our thing. Nostalgic Antiques and Things, 612 Fisgard, 388-4148.

USED SEWING MACHINES
White electric portable, $45; 2 electric portables, $50 each; 3 electric in cabinets, $55, $60 and $65; fully automatic open arm $350. Automatic in cabinet $99; Bernina Over 30 others to choose from. All 1 yr. guaranteed. Sawyer Sewing Centre, 840 Fort St., 388-6228.

HOUSE-GARAGE SALE
Dining room suite, British India rug, beds, freezer, hutch, pool cues, etc., Atco mowers, Austin 1800 manual-jack, tires, cedar shakes, oak barrel plus others. Evening 479-7008. Viewing Sat.-Sun., 1098 Jasmine.

MOVING, MUST SELL, 12x14 sculptured shag rug and underlay, 6 months old, $250; Moffat harvest gold dishwasher, 1 year old, $340; 2 executive office chairs, baby's car bed, etc. Can be seen at 561 Cedarcrest Drive, off Metchosin.

ELECTROHOME COLOUR TV IN excellent condition, $195; black and white Phillips, $35; rollaway bed, like new, $25; double bed and box spring, $50; walnut buffet, $125; Hart skiis and poles, $30. 479-7984.

INTERCONNECT
Now has a complete line of new and used telephone answering systems from $250, or lease from $12 per month. 384-0511. 2012 Douglas.

NEED A VACUUM?
For the ULTIMATE in HOME CLEANING, SANITATION, and ECONOMY let me show you THE FILTER QUEEN! For your Xmas item plus a preview phone 384-9790 a.m.

ARE YOU LOOKING FOR SPEcial and unusual, moderate Xmas gifts. Brass, copper, silverware, cotton blouses, kaftans, skirts, pipes, jewellery, inlaid tables. House of Farrah, 720 Yates Street Mall, 384-2444.

4x8 GENERON POOL TABLE, $150; Hoover floor polisher, $15; antique dining room table, just refinished, $125; Console domestic sewing machine, cost new $300, $75. 386-0316.

COCA-COLA VENDING MAchine, six flavours, good condition, upright, $175, adjustable national changer, Ardmore Golf Course Ltd. 656-9087.

G. E. PRINCESS WASHER AND spin dryer, excellent condition, $110; Piedmont sewing machine, like new, with 24 pattern cams, new $269, selling for $150. 592-3184.

MISCELLANEOUS OFFICE FURniture, desks, chairs, adding machines, filing cabinets, etc.; also exercising bicycle and miscellaneous articles. Apply 477-5252.

CLEARANCE
USED CASH REGISTERS
CITY OFFICE EQUIPMENT
721 Kings 386-8396 Open Sat. 9-1

USED ADDING MACHINES
with tape $39
CITY OFFICE EQUIPMENT
7211 Kings 386-8396 Open Sat. 9-1

MEMBERSHIP IN SHAWNIGAN Lake Country Club for sale, $175. 388-6929.

BARGAIN AT $26, BARBIE DOLL set, 2 cases, 2 dolls, furniture, 31-piece wardrobe. 388-6929.

FOR SALE: 1-YEAR-OLD JUBIlee Electrolux with power-mate. Phone 386-8754.

NEW. JARDINIERE $15, CEDAR chest $150, bookcase $160. Cyclo-Massage $180. 479-3194.

MUSKRAT JACKET SIZE 10-12, very good condition, evaluated at $200. 384-5930 evenings.

LADIE'S SUEDE COAT, FULL length, never worn, $75, size 18 to 20. 656-1662.

FRIGIDAIRE FRIDGE, WEStinghouse portable oven, wardrobe. 382-0297.

INDIAN SWEATERS, SOAPstone, Moccasins, usual gifts. Sidney Art, Sidney, B.C. 656-4812.

CCM GIRL'S BIKE; TRIKE; washing machine; 35 gallons of paint; chairs; etc. 477-3773.

100 MISCELLANEOUS FOR SALE

RAWLINGS
tub 'n taps
PLUMBING, HEATING, AND ELECTRICAL SUPPLIES
For the Do-It-Yourselfer
OVER
5000
Separate items in our plumbing department alone!
IF WE DON'T GOT IT NOBODY'S GOT IT
IF WE CAN'T GET IT IT CAN'T BE GOT!
WE ALSO STOCK G.E. APPLIANCES
OPEN SATURDAYS 9-5
RAWLINGS TUB 'N TAPS
625 Hillside Ave.
388-7311

NEW AND USED
Hide-a-bed $239 to $398, 2-pce. chesterfield suite $189 to $359, wooden rocking chair $39.95 to $139.95, 8-pce. Oak dining suite $595., 5-pce. kitchen sets $64.50 to $129, complete bedroom suite $149 to $599, single beds $49.50 to $159, bunk beds $119, chest of drawers $49 to $139, dresser $69 to $159, oak wardrobe $149, 9x12 rugs $49 to $179, electric heaters $19 to $34.95, coffee tables $9.95 to $49.95, glass and china giftwares priced to sell. Use your Chargex or Master
PANDORA FURNITURE LTD.
New and Used Furniture
1050 Pandora Ave. 383-6319

EATON'S WAREHOUSE STORE
HOME FURNISHINGS AT BUDGET SAVING PRICES
749 View St.

MOVING — SKI BOOTS, LANG, size 9, $50, Tyrol size 7', $20, Bauer leather goalie skates, size 8½, Jelinek girl's figure skates, size 6, $15. Size 13 and 5 Bauer skates, $10 each. 2-burner 110V rangette with oven, $110. 2 new G78-15 highway tires, $20 each. 1 vacuum cleaner, $15, 30" marble vanity top with taps and trap, $50, 36" vanity with basin, $75. 30" and 38" white padded head boards, $10 each. 477-9262.

ATTENTION CABINET SHOPS
Nearly new Rockwell 12" thickness planer; Black and Decker 10" radial arm saw; Evans Ezy-T-Eze banding machine for plastic T-edge on cabinet doors, model 1000HT, single phase 20 amp; Evans Ezy Reel for T-Eze machine; 6" jointer with ½ h.p. motor; old double headed shaper; Tenon machine. 386-1911.

ONE COLEMAN CATALYTIC heater, $20; one Coleman mantle lantern, $20; one 8-ton hydraulic jack, $20; one electric space heater with thermostat, $20; one vaporizor, $10; one 5-gallon metal Jerry can, $10; one 8-place setting — Rogers 1847 Silver, $100. All items new, or as new. 382-6307 after 6 p.m.

VICTORIA LAWNMOWER & MARINE
834 JOHNSON 386-8338

BOX SPRING AND MATTRESS, twin size, $35; Slender Bender exerciser, $30; Coal oil heater, $15; sewing machine cabinet, $50; small electric heater, $20; Hoover floor polisher, $20; golf clubs, two sets, one lady's, one man's, $65 each set; skiis and boots, size 5-6, $30; new Italian Alpine hiking boots, size 10½, $40. 477-1055.

BASEMENT SALE
Miscellaneous household items, antique oak kitchen cabinet, fishing tackle, lures, crab rings, Frontiersman boat and trailer, 303 Enfield rifle, elible wheat in 60-lb. bags. December 10th and 11th, 6950 Wallace Drive, Brentwood.

ONE MARK I ACME SEELEY tray unit capacity 2170 cards complete with castor table and cards $150. One Macbee System similar to above but smaller capacity $100; both like new and genuinely half price. Phone 385-1347.

HITACHI COLOUR TV'S 20 LUminar, 1 with 5-year labour warranty, manufacturer's suggested list price $669.99; now only, opening special $559.05. S.F. Network Television Ltd., 1000 Tillicum Rd. 388-7142.

JANITORIAL EQUIP. FOR SALE includes everything needed to start your own business. Two Mercury floor machines, mops, buckets, Tucker brush and much more $700, low price for quick sale. Phone 384-4893.

1 NEW ATLAS FREEZER, 15 cubic feet, $210. 1 new U.S. diver single 70 tank, $110. 1 Baker's Pride pizza oven, $700. Call from 3 to 7, 385-5817, Brian; No. 310, 912 Selkirk.

PLATE GLASS ARBORITE JEWellery type display case, can be seen at Victoria International Airport Gift Shop. Cost when new $700, open to any reasonable offer. 656-3600.

LEATHER BLACK PURSE $5; pair dark brown size 11 cord pants $5; long housecoat zip front $10. All items in like new condition. 477-2270.

GO CART, ROOKIE RACING 60, good condition, 2 new rear tires McClooch, 49C racing engine, new exhaust, offers on price of $175. 477-9262.

CHERRY MAPLE COFFEE table, $34.50; National cash register, $75; green deluxe, floor retardent Christmas tree, $20. Mel's Bargains, 3460 Quadra, 384-3152.

19-PIECE WATERLESS COOKware, excellent Christmas gift. To view phone 384-5605, between 9 a.m. and 6 p.m.

SIDNEY NEARLY NEW, OLD and Antiques. 9781 Second, Sidney, 656-3511. Open 6 days a week 10 till 5:30.

RUSTIC SALISH LOOM, NO metal, collapsible, weaving instructions, 383-7035.

WHITE LEFT-HANDED DOOR fridge with no freezer, $275. 477-7540.

SMALL BAR FRIDGE, $150 OR offers, like new. Phone a.m. 384-0248.

KITCHEN SUITE, HI-FI, 10x14 carpet, must be sold this week, best offer. 388-6083.

ALDER, SPLIT AND DELIVered, reasonable, 642-5389 or 642-4282.

CHRISTMAS BARGAIN. RACquet Club Membership, $700. 384-3907 after 6.

NEW ADMIRAL DRYER, $300. Phone 384-7546, after 4:00 p.m.

MEN'S SIZE 10 HIKING BOOTS, like new, $45; paid $75. 474-1693.

ANTIQUE DANISH FIGURINES. 658-5529

ROLLS AND ROLLS OF CARPET and lino, at $3 a sq. yd. 477-5976.

100 MISCELLANEOUS FOR SALE

THE TRADERS
7-PCE. LIVING ROOM GROUPING
This is a special grouping which allows you to furnish your living room all for $998. Included for this low price you can select from a large choice of chesterfields suites, a deluxe coffee table and two lamp tables and a pair of deluxe table lights. All seven pieces for only $998.
APPLIANCE SPECIALS
Admiral 30" deluxe range with clock and timer, $319.95; 18-lb. heavy duty washer, $329.95; Admiral deluxe clothes dryer, $199.95; Portable 8-cycle dishwasher, $369.95; bliilt-n 6-cycle dishwasher, only $289.95; 18 cu. ft. Admiral freezer, $259.95; 7 cu. ft. chest freezer, $218.
Open Nightly 'til 9
Phone 388-6264
715 Finlayson

"GLITTER STRIP REFLECTIVE TAPE"
Brilliant rainbow colours reflect from a self-adhesive metallic mylar tape — perfect for fishing lures, decorations, vans, trucks, etc. Available at "THE PLASTIC SHOP" Industrial Plastics Ltd. 2105 Douglas and 460 Wallace in Nanaimo. Open 6 days a week.

LARGE ASSORTMENT OF chairs and tables suitable for club or rumpus room. 1 only 55-gallon antique aquarium 1" thick glass. 1 only N.C.R. cash register. 2 antique bathtubs. 3 antique toilets. 1 antique wooden Venetian blind. 1 chest-type pop cooler. 382-6307 after 6 p.m.

CHRISTMAS TREES FOR SALE
WHOLESALE ONLY
384-6339

UNIVERSAL TRADING CENTR
584 Johnson, Upstairs Warehouse Bargains. Tools. furniture, antiques. curios, glasswear, pictures, stereos, cameras and jewellery. 383-9512. We Buy, Sell and Trade.

170 SQ. YARDS OF QUALITY carpet, like new. 56 yards of rust, 64 yards of green, 50 yards of tangerine shag, complete house door casing, door jams sets and mouldings, ideal for basement. 592-3689 or 658-5678.

⅛" SCALE MODEL BLUENOSE Schooner, plank on frame hull, very fine detail, completely handmade, ideal for office, den, restaurant, etc. Value $2500. Will sell for $1500 or best offer, 388-5395.

DINING SET AND FOUR chairs, chesterfield and chair, double bed, coffee tables, chest of drawers, two tents, and misc. items. 479-7859 after 6 p.m.

HOCKEY EQUIPMENT 12 TO 14 years, Smith-Corona typewriter, one 10-gallon fish tank with accessories, J.M.S. six-string guitar, never been used. 479-3842.

ATTENTION TAILORS AND UPholsterers: Sales and Service to all industrial sewing machines. Sawyer's Sewing Centre, 840 Fort, 388-6228.

TWO STUDDED 600-13 SNOW tires, $25; 17 cu. ft. Admiral fridge, $240; Inglis Royal dishwasher, $235; fire screen, $5; two 9x12 carpets, $10 each. 477-0734.

24" B & W CONSOLE TV, GOOD condition, handsome Colonial cabinet $75, also love seat soiled otherwise excellent condititon, $100, 598-3065 after 6 p.m. or Sunday.

TIFFANY LAMPS
Come to our workshop and eliminate retail markups on quality leaded or coppered lamps. Henry Joseph, 732 Front St., 386-9453.

FULL LENGTH BEAVER COAT, excellent condition, $65 or offers; No. 2 (upstairs), 603 Trutch St., after 4 p.m. 1 block off Cook and Fairfield.

BLUE CHESTERFIELD AND chair, coffee table, $100. Kenmore sewing machine, $100. 385-0845 between 6 and 9, evenings.

CLOSE-OUT SALE. LAMB SKINS, leather coats, for men and ladies' dresses. Ayke, 4-720 Yates Mall, 385-1812.

INDIAN SWEATERS, MOCcasins, gifts. Best Quality. Lowest Prices. Sasquatch Trading, opposite Post Office, 386-9033.

HIDE-A-BED, $150 FIRM; wringer washer, $25; record player and records; large plants, $8 each, 382-1455 evenings.

TWO G78-15 SNOW TIRES, $25, slender blender, new, $30; manual meat slicer, $15; G.E. floor polisher, $7. Phone 478-2977 after 4 p.m.

73 SNOWMOBILE 295 CC, MOtoski and trailer. $500. 63 Chrysler Saratoga, good condition, best offer. 477-7786.

URGENT FOR SALE — TV black and white, 12"; baby crib and toys; dining room set. 384-8505.

FLOUR MILLS FOR HOME USE enjoy homemade bread from freshly ground whole wheat, from $185. 658-5564.

TYPEWRITERS
Used Remington manuals, $99-$129, Capital City Office Machines now at 2727 Quadra Street. 383-5700.

REFRIGERATOR SYSTEM FOR van, boat or walkin cooler, 220 volts, plate system. Phone 656-3239 after 6.

Burglas Alarms For Home and Commercial Use. Free estimates.
PRICE'S LOCK and SAFE LTD.
847 Fort 384-4105

STUDENT RENTALS
Manual — Electric Typewriters
CITY OFFICE EQUIPMENT
721 Kings, 386-8396 — Open Sat. 9-1

10% OFF ON ALL WESTERN and English clothing, up to Christmas. Open Fridays, 9 p.m. Circle E Saddlery, 904 Gordon, 388-7434.

FIREPLACE HEATER, $50; WALnut desk, $25; 10-speed bicycle, $60; childs 2-wheel bicycle, $12.50. Mel's Bargains, 3460 Quadra, 384-3152.

PIONEER CHAIN SAW, 3270SC, 22" bar; Craftsman 7" circular saw; Craftsman 3" belt sander; two light trolling rods. 598-7725, 383-7678.

ELECTRICAL APPLIANCES, drapes, chair, metal wardrobe, $35; wringer washer, $35; miscellaneous articles. 301 Old Island Hwy.

MOVING, QUALITY, LR FURNIture, freezer, rugs, dinette suite, lamps, games table, pet crate, luggage. 598-4610.

LARGE ANTIQUE PINE BOX, circa 1860, $100. Two violins with cases and bows, ½ and ¾ size, excellent, $55 each. 598-1715.

MOVING SALE TILL DEC. 30, antiques, collectables, pictures, giftware, rocking chairs. 2296 Cadboro Bay Rd.

ENGAGEMENT AND WEDDING ring set, asking appraised value, $500. Phone 388-5533 8:30-5 and ask for Mrs. Curtis.

MOCCASINS, HAND MADE, beaded moose hide slippers, 386 9453.

WOODEN BARRELS, WHOLE OR half, new and used plastic pails, steel drums. 383-1328.

COMPLETE SAW SHARPENING. Island Saw Co., 617 Chatham Street. 385-5500.

POOL TABLE PLUS ACCESsories, Colonial braided rug, coloured toilet, 386-0283. after 5.

CALCULATOR, HEWLETT PACKard 25, 4 months old, $140. 385-0232.

LEADED BEVELLED WINDOWS, also stained glass leaded windows. 477-2019.

MOROCCAN RUG, 9X12, HAND made, wool, new. Cost $570; offers. 385-8350.

HORNER ORGAN, TWO WIGS, space heater with stand and two tanks. Ask for Joan, 478-3391.

WESTINGHOUSE PORTABLE dishwasher, excellent working condition, $75. 598-1715.

100 MISCELLANEOUS FOR SALE

OAK BRASS
Special prices on new shipments of brass, oak, rockers ,planters, press back chairs, and mirrors, Attica Oldies, 1121 Vancouver St. 384-1644 Mon.-Sat. 9-6:30

HOUSE OF FARRAH
720 YATES ST. MALL
384-2444
Are you looking for special, unusual, moderate priced Xmas gifts. Brass, copper, silverware, cotton blouses, kaftans, skirts, saries, pipes, hand carved jewellery, inlaid tables.

HOUSESAVERS WAREHOUSE
Quality Recycled Bldg. Materials
242 Mary St. 382-8711
Wed.-Sat. 9:30 a.m.-5 p.m.
A Worker Controlled Industry

2 USED 500 GALLON FUEL tanks. 652-3644.

18-FOOT WOODEN GARAGE door, what offers? 592-0602.

2 ELECTRIC TYPEWRITERS for sale, 477-1933.

CHRISTMAS DECORATIONS, ALL kinds. 386-9347, after 6:00 p.m.

OLD FRIDGE, WORKING, $20. 598-6768.

LONG WHEELCHAIR, $300. 383-5916

G.E. MICROWAVE OVEN, $275. Call 595-7772 evenings.

TRES BON, 5 AND 10-YEAR Health Spa memberships, 384-4957.

USED STORE FIXTURES, ALSO pot lights. 479-2771.

USED STENCIL DUPLICATORS AT INTERCONNECT. 384-0511.

PLANTS AND ACCESSORIES, 382-0982, 605 Kelvin.

SINGER FEATHER WEIGHT. Best offer. 477-4556.

CCM EXERCISE BIKE, $60. 382-9784.

2 NEW TSINGTAO CHINESE rugs, 9x12, $1200 each. 658-5795.

SHARP ELECTRONIC CALCULAtor. $50. 478-3533.

MECHANIC'S TOOLS WITH COMplete tool box. 383-4345.

103 MISCELLANEOUS WANTED

LUNDS
AUCTIONS
Tuesday — 7 p.m.
Friday — 1:30 p.m.
APPRAISALS
For All Purpose
386-3308

Robinson's
Since 1929
CASH FOR GUNS
YOU SELL — WE BUY FOR CASH!
ANY AND ALL TYPES!
1307 BROAD 385-3429

THE SALVATION ARMY Needs your re-usable clothing, furniture and household goods. "Help us to help others." Family Thrift Stores. Victoria, Sidney and Langford. For pickup — 386-3295.

DONATIONS NEEDED, PLEASE, for our Christmas rummage sale. Money to go towards our Indian Church Dinner Convention. Anything you don't need, clothing, dishes appliances, etc. Deliver to 1377 Craigflower Road or phone 385-4638, for pick-up.

I NEED ANTIQUES AND COLlectibles, i.e. furniture, china cabinets, desks, round tables, dining room suites, bedroom suites and miscellaneous collectibles. Immediate cash paid. 479-2684.

TIMBER PURCHASED
Standing or felled, stumpage guaranteed. Also contract loading and hauling. 383-3065.

WANTED FISHER PRICE CREative coaster (wagon), good condition with or without blocks. 479-8786.

IF YOU ARE MOVING AND have furniture for sale please call 595-7567 or 383-8311.

WE BUY FURNITURE, HOUSEhold goods, pictures, tools, etc. Best cash prices, 386-0462 anytime.

OLD CAR BATTERIES, RADIAtors, copper, brass, lead. 383-1328, 526 David.

WANTED — ELECTRIC RANGE, refrigerator in good condition. 388-5166 after 5.

WANTED TO BUY, FURNITURE, household goods, tools, etc. 477-7864. Fair price paid.

WANTED — SMITH CORONA electric portable or office typewriter. 383-5524.

HIDE-A-BED, CHINA CABINET, men's skates size 7. Reasonable please, 478-8148.

4 OLD CHILDRENS SLEIGHS, 1 old baby sleigh, 2 large old wagons. 598-5867.

WOULD THE LADY WHO HAS R. Copenhagen porcelain dinnerware, please call back. 598-2072.

WANTED — WASHER AND dryer, must be in good condition. 478-9741.

HERRING SKIF WANTED. 642-5132.

SELL OLD BOOKS TO THE Haunted Bookshop. 382-1427.

FRIDGES AND FREEZERS bought. 598-7422. All-Temp.

CABINET MAKERS VICE. 656-1065

LEGAL FILING CABINETS, 477-1933.

WANTED — QUALITY CHINA dinner set for 8 or more. 598-2072.

WANTED: 9" TABLE SAW AND drafting machine. 479-5580 after 5.

2 SETS OF SKI EQUIPMENT wanted for children. Call 658-8800.

BOOKS FOR CHILDREN, AGES 1-6, preferably hard cover. 479-4692.

109 MISCELLANOUS TO RENT

SAWYER SEWING CENTRE
RENT TO OWN — Domestic and Industrial sewing machines
840 FORT 388-6228
CLOSED MONDAYS

WHY BUY AND MAKE A MISTAKE? Telephone answering rentals from INTERCONNECT 384-0511. 2012 Douglas.

WANTED — SPACIOUS ONE OR two-bay garage, indefinite renting and reasonable price. 595-7390 after 4:30, 384-1047.

GARAGE OR SIMILIAR AREA with power and concrete floor required for temporary workshop. 386-2708.

SMALL GARAGE FOR STORAGE of equipment. 598-4759.

115 SWAPS

FOR SALE OR WILL TRADE for good small tractor Van Norman 777S Boring Bar. Boring range from 2.600" to 5 11-32". Price $975.00. G. Frost. 642-5738, 7031 Grant Road, Sooke.

116 COINS AND STAMPS

SELLING YOUR STAMPS: SEE our yellow page advertisement under stamps. F. E. Eaton Assoc. Ltd., Vancouver, or phone Victoria, 386-1680.

SCOTT VOLUME III NOW IN stock. Admiral Stamp & Coin Shop, 849½ Fort St. 384-1315.

100 OZ. OF 19.9 PER CENT silver with government certificate. 746-6490.

117 ART and ANTIQUES

FURNITURE REPAIRED. ANtiques our specialty. Phone 478-2539.

JET NECKLACE, LORGNETTE gold chain, no dealers please. 595-7582.

PAINTINGS, FRAMES, ANTIQUE objects restored. Gilding, 477-3924.

ONE ROLL TOP DESK AND ONE brass bed. 479-6035.

117 ART and ANTIQUES

OAK BRASS
Special prices on new shipments of brass, oak, rockers, planters, press back chairs, and mirrors. Attica Oldies, 1121 Vancouver St. 384-1644 Mon.-Sat. 9-6:30

CLOCKSMITH
Repairs, antique clocks, grandfather clocks, watches, parts. Citizens Ltd., 622 Fisgard St., 388-4735.

LARGE ANTIQUE PINE BOX, circa 1860, $100. Two violins with cases and bows, ½ and ¾ size, excellent, $55 each. 598-1715.

MAHOGANY DROP FRONT writing desk, fitted interior, single drawer, Queen Anne legs, excellent condition. $295. 386-1096.

VICTORIAN LOO TABLE, REFINished, excellent condition; Bergere chair; Victorian chairs; Victorian and Georgian silver. 383-8435.

1910 VINTAGE BRASS CANDLEstick, telephone for sale, $115. 652-5757.

SPECIAL CHRISTMAS SALE OF 80 oil paintings by European and local artists. 477-2366 or 598-7997.

TAPESTRIES, NEEDLE POINTS restored. Blocking, mounting. 477-3924.

PRINTS OF ART REPRODUCtions, mounted and antiqued, (painted effect). 477-3924.

UNIQUE, LARGE BRASS FENDer, super gift. Garage sale small items. Phone 598-2770.

CANADIANA PINE DROP LEAF table, 42"x52". Phone 598 2068.

2 WROUGHT IRON BEDS WITH brass trim, $75 and $100. 479-5820.

120 GARDEN SUPPLIES

ALL-ALUME GREENHOUSE
Ten standard sizes. Automatic vent openers, heaters etc. For further information, please contact 530 Cairndale Rd. Phone 478-0912.

B.C. GREENHOUSE BUILDERS. For information and brochures write: 783 Hutchinson or phone 385-2841, 385-8445 days or evenings.

Fertilizer

COW MANURE FOR SALE, 652-2026 or 652-1743. No Sunday calls, please.

COW MANURE FOR SALE, 6 yards, $42 delivered. Pendray farms. 477-1519.

COW MANURE, 478-1876.

Plowing, Rotovating and Cultivating

DON'S TRACTOR SERVICE
477-3913
We rotovate, plow, cut grass and brush also, loading and hauling.

Topsoil, Rocks and Fill

SCREENED TOPSOIL WITH MAnure and sand added. $11 per yard delivered, minimum 6 yards. Garden sand $3 per yard plus delivery. Road gravel. E. Nixon Ltd Phone 385-4431 or 385-5642.

WELCH'S BOBCAT AND TRUCKing has good quality perc soil top soil, peat soil. Delivered. Reasonable. 658-5501.

NUMBER ONE SCREENED TOP soil with sand and manure. 7 yards for $65, 14 yards $120. Self pick-up load for $18. 478-3322.

TOPSOIL, $6 A YARD DELIVered, 8 yard minimum. 652-5631, 598-4371.

SAND, GRAVEL, DRAIN ROCK, 1-6 yards delivery. Wulf, 656-1990.

125 PETS and SUPPLIES

HUNTERS! LOSING BIRDS? Obedience trailers! Training more and enjoying it less? How about a Golden Retriever pup from outstanding field bloodlines. Excellent conformation. Hip guaranteed. Now 8 weeks old. Phone Westwing Kennels. 652-3139.

REGISTERED ENGLISH SPRINGer spaniel, 2-year-old female for sale to loving home, gentle with children; original purchase price, $600. Now spayed and asking $150. Will hold until Christmas. Phone 743-9185, Cobble Hill.

AQUARIUMS — 10-GAL, $9.99; 15-gal., $14.99; 29-gal. $21.99; 30-gal., 36" long, $29.99; 50-gal., $79.99; 10-gal. starter kit, $29.95. All black frame only. Tropical fins and foliage. 2719 Quadra, 385-1000.

LARGE (150 POUND) 1½-YEAR-old black St. Bernard-Labrador cross, needs loving home with plenty of roaming space, well trained, excellent with children. 592-3631.

TOP QUALITY GERMAN SHEPherd Dog imported from United States. R.O.M. registry, available for breeding to approved females. For information call G. Frost, 642-5738.

FIFTY GALLON AQUARIUM, all accessories plus fish; 15 gallon with filter and heater. $150. 384-7236.

TWO 6-MONTH-OLD KITTENS, one yellow and one tabby, good with children and dogs, trained. 595-8588.

DOBERMAN PINSCHER, REGIStered, red and tan, champion stock. Stud Service. 642-3735 after 6 p.m.

BEAUTIFUL PEKINGESE PUPS, from recently imported stock. Registered blonds, reds, black. 479-3544.

11-MONTH-OLD PUREBRED apricot toy poodle, very friendly, loves children, had all shots. 385-7804, 384-5528 from 12-8.

AFGHAN PUPPIES, UNREGIStered, to good homes only, $75. 385-9696. 383-5407.

2 FULL GROWN PART PERSIAN cats, spade and neutered. Together to a loving home. 598-4168.

DOBERMAN PINSCHER PUPpies. Shots and wormed, $125. 478-1427.

ATTENTION CAT LOVERS, beautiful orange kittens free to good home. 383-5258 after 5 p.m.

JUST IN TIME FOR CHRISTMAS registered black lab puppies ready now. Phone 743-5115, or 658-5889.

MEDIUM SULPHUR CRESTED cockatoo, (Triton) approx. 1½ years old, with cage. 385-0185.

LAB PUPS, READY FOR DEC. 15, 8 yellow, 3 black, excellent lineage. (112) 247-9417.

FREE TO GOOD HOME, Border Collie, female, spayed, very friendly. 477-4887.

WHITE KITTEN, 10 WEEKS OLD looking for a loving home. After 4:30, 598-6560.

PUPPY, 8 MONTHS OLD TO give away. Large dog house and run for sale. 478-8471.

CHIMO DOG OBEDIENCE Classes, starting Jan. 5. Close to Simpsons-Sears, 479-2629.

NINE MONTHS OLD RETRIEVer Husky cross needs home, 382-3533.

BEAUTIFUL TRAINED MALE Doberman Pinscher, 2½ years old. 479-8565.

P. B. OLD ENGLISH SHEEP dog pup, ready now. 604-285-3691.

PART SPRINGER SPANIEL pups. Inquire 1159 Finlayson.

-KITTENS TO GOOD HOMES. 595-6552.

YOUNG CANARIES FOR SALE, reasonable. 477-5692.

FREE KITTENS 479-5434.

DALMATIAN PUPS, REG. 8 weeks, $150. 277-0436.

8-WEEK-OLD COCKAPOOS FOR sale, three females, $40. 658-8856.

YOUNG BUDGIES FOR SALE. Phone 478-2506 after 5.

TWO SMALL MALE PUPPIES, 8 weeks old, $25 each. 595-0612.

127 CHICKS, POULTRY HATCHING EGGS SUPPLIES

I HAVE ALBERTA BRED, white silky, Bantam hen and rooster. Would like to buy new strain of silky hens, roosters or chicks. Please call 656-1467.

128 LIVESTOCK SUPPLIES and EVENTS

HAY AND BEEF FOR SALE
No Sunday business. Phone 652-1620. Delivery, large quantities.

TWO PONIES AND 1 WESTERN saddle and bridle; also butcher sow. 652-3890.

2 PUREBRED HEREFORD cows, 3 years old, one bred, $300 each or nearest offer. 743-2200.

3-YEAR-OLD WELSH SHETLAND mare, $125; also bridle and Western saddle for pony. 656-1697.

128 LIVESTOCK SUPPLIES and EVENTS

LEASE, JAN. 1, 1977, SAUR SUNdowner double registered half Arab gelding, 15.2, proven show hack and English pleasure. Mature English rider preferred. Indoor and outdoor ring. Also box stall available for one horse. Close-in. 479-5016 after 1 p.m.

BOOKS, BOOKS, BOOKS. NEW shipment of one hundred. Many titles. Open Friday evenings until 9:00 p.m. Everything for Horse and Rider. Shanks' Saddlery, 2801 Douglas St., 384-5011.

GLEN OAKS STABLE, HAVE board available for 1 horse, box stall, ring, individual care, within 4-mile circle. 1568 W. Burnside. 479-5837.

LEATHER GIFT FOR XMAS. Saddle and blanket repairs, driving harness, braided work made to order, chaps, vest, Western boots, cowhide rugs. 384-7238.

FOR YOUR HORSE SHOEING and trimming, cold or hot and corrective shoeing. Call Allan Card at 652-3257.

10% OFF ON ALL WESTERN and English clothing, up to Christmas. Open Fridays, 9 p.m. Circle E Saddlery, 905 Gordon, 388-7434.

TOP QUALITY HAY, $2.25 A bail, free delivery, R. Oddoux, 653-4556.

6-YEAR-OLD PALOMINO GELDing, 16 HH, $600 or closest offer, phone 477-8723 or 477-3162 after 5.

THREE GOOD HORSES: 16.1, 15.2, 15.3, to lease or sale. Good ride and jump, VRA. 592-1124.

BOAR SERVICE, PICK-UP AND boarding, enquire about our Sow Shares. 642-3735 after 6 p.m.

WANTED: WESTERN SADDLE, 13" seat 479-6818.

WESTERN SADDLE AND ACCESsories, $200 or best offer, 477-3677.

GOOD QUALITY HAY, $2 PER bale. Phone 652-2316 or 652-3196.

LOCAL CONDITIONED HAY FOR sale. 656-1671.

130 HEAVY EQUIPMENT and MACHINERY

1 CHALLENGE 4¼-YARD CEment mixer with 4-cylinder Ford industrial engine, all in excellent condition, $3000 or best offer. 743-9044.

YANMAR SMALL DIESEL TRACtors. Industrial and Marine engines now available at Stanwood Equipment, 652-1231.

NEED PARTS OR REPAIRS, need a new Bobcat or attachment, be smart, call Zeers Bobcat sales and service. 478-0245.

1965 INTERNATIONAL TANDEM dump, running, $750; HD6G Allis Chalmers cat loader with ripper, $2900. 743-2005.

SACRIFICE, 1968 GMC TANdem Dump, low mileage, top condition throughout, new paint job. Rebuilt motor. $7,500. 658-5501.

404 TIMBER JACK, LOG SKIDder. 478-3865.

1968 CASE 580 BACKHOE. 478-3865.

135 FARM IMPLEMENTS

MF Massey Ferguson
STANWOOD EQUIPMENT SALES LTD.
Industrial—Agricultural TRACTORS
6805 VEYANESS
652-1231
"YOUR LOCAL MASSEY DEALER"

MELROE BOBCAT
HABITAT 2000
994 GOLDSTREAM AVE.
478-0811 DL 00784A
YEAR END SPECIAL
One only: Allis Chalmers 2 yd. Articulating loader $39,900

Durable toy Bobcats for Xmas
Your Island dealer for Allis Chalmers-Melroe Bobcat Tractors.

J. GRIEVE MOTORS LTD.
7865 E. SAANICH ROAD
652-1642 days 652-4192 eves.
Have Vancouver Island's largest stock of good used and reconditioned farm tractors and equipment.

MASSEY FERGUSON 135 DIESEL tractor, PS and multi-power, $3900, including fertilizer spreader; will consider trade. Duncan, 748-8455.

148 LEASE VEHICLES

INTERESTED IN A DATSUN 280Z! You can now lease one. For appointments call Terry Cramp, McCallum Motors Leasing Ltd., 382-6122. D-00850A.

LEASE A VOLVO
Phone Jim Bryson 384-1161
Brian Holley Motors
3319 Douglas St.

150 CARS FOR SALE

De Pape

73 Lincoln Mk IV
Air, stereo, 38,000 miles.

74 Camaro Z28
4-speed, P.S., P.B., beautiful.

67 Rolls Royce
4-Dr Silver Shadow. Loaded

76 Corvette L-82
Loaded, air, stereo

72 Mercedes 280
SEL 4.5 Auto, P.S., P.B., Air

73 Mercedes 450 SL
2 tops. Hard top and convertible

73 Mustang
302 auto., P.S., P.B., 19,000 mi.

75 Nova SS
350 4-speed, P.S., MAGS

70 Mustang conv.
302 auto., P.S., P.B., sharp

74 Dodge Duster
2-Dr. HT., slant 6, auto, radio

70 Camaro
350 auto., P.S., P.B., vinyl

75 Honda Civic Bargain $2,695

72 Vega GT Bargain $1,695

74 Fiat 124 Spyder
5-speed, radio, low miles

73 Datsun 240 Z
sunroof, 4-speed, vinyl top

67 Acadian Canso
2-Dr. HT., 327 V-8 4-speed, mags

69 Pontiac wagon
V-8, auto, P.S., P.B., Tilt, air.

Many More

DePape Motors Ltd
760 JOHNSON ST 384-8035
D-00264A

1973 FORD GALAXIE 500 Country Sedan. (9 passenger). Very good condition, power steering, brakes, and windows. Green inside and out. Asking $2950. Serious offers considered. 112-537-2186, or 112-537-2147.

'67 MUSTANG, 6 STANDARD, good shape, $1,250. Must be seen to be appreciated. 478-1362.

150 CARS FOR SALE

McCALLUM DATSUN VOLVO
McCallum Motors Ltd.

DOWNTOWN
1101 YATES AT COOK
382-6122 Dlr. Lic. 00850A

COLWOOD
1836 Island Highway
478-1741 Dlr. Lic. D-00850A

PREMIUM TRADES
IMMACULATE

71 CHEVROLET IMPALA. 2 dr, H.T. V8, A.T., P.S., P.B., radio. Clean condition $1895
76 CHRYSLER CORDOBA, 2-dr. HT, V-8, AT, P.S., P.B. power windows, power seats, air conditioning, cruise control and lots more $7195
76 MAZDA 808 4 dr., 4 spd., radio $3295
75 VALIANT custom 4 dr., 6 cyl., AT., PS., P.B., Radio, vinyl roof. $3995
75 DATSUN B210 hatchback. 4 spd., radio, mag wheels, wide oval tires, rear window louvre. $3395
74 DATSUN '610' 2 dr., H.T. 4-speed, radio. $3395
74 TOYOTA COROLLA 2 dr., 4 spd. $2695
73 CRICKET 2 dr., 4 spd. radio $2295
72 DATSUN 240Z Sports coupe, 4-spd. AM-FM radio. $4295
72 DATSUN PU, 4 spd., radio, mirrors, bumper $2095
72 CORTINA S.W. radio $1995
69 MERCEDES 280 SE., A.T., P.S., P.B., radio, leather interior, air conditioned. Only 55,000 mi.

ALL BCAA INSPECTED

HORWOOD MAZDA

DOWNTOWN
810 Johnson at Blanshard
385-1451
Dealer Licence D-00803A

DEMO SALE

USED CARS

76 MAZDA sdn.	$2995
74 DATSUN B210, auto.	$2895
75 VOLKSWAGEN	$3195
74 FIAT 128	$2395
73 MGB Roadster	$2995
70 CUTLASS Supreme 2 dr. HT.	$2595
69 VIVA, tested	$ 595
TRAV-L-MATE camper for import truck only	$1695
68 PONTIAC Gran Prix	$795
64 Comet Convertible	$795

NO REASONABLE OFFER REFUSED

COLWOOD LOT
1619 Island Hwy.
478-8211 Dlr. Lic. D-01264A
TUES.-FRI. 9-6
SAT., 9-5

73 PINTO S.W.	$2595
71 VW 411 Sedan	$1695
68 TOYOTA	$ 895
67 DATSUN sedan	$ 695
67 GMC pickup	$ 895
66 BUICK Skylark	$995
65 VALIANT	$695

ALL CARS CARRY PRICE TAGS

100% FINANCE O.A.C.
Bank of B.C.

BROUGHAM
73 FORD LTD. Cocoa brown metalic exterior, matching interior and vinyl roof. Radial tires, tilt wheel, AM-FM tape, air conditioning. Mint condition. Askng $3525. Will accept trade. Call VERN or ROLLY, 386-8385. PALM MOTORS LTD., 3342 Oak Street. DL 00641A.

1972 OLDS DELTA ROYALE CONvertible, power steering, power brakes, power windows. In excellent condition. Also 1969 Austin Morris 1100, serious offers only. 383-6511 from 9 'till 5 weekdays.

69 ROADRUNNER, BLACK, FIVE 4 speed, rebuilt, 383, tested, excellent condition, must be seen; offers. Mike, Dave, 388-1811; 5-7 p.m. 384-6351.

REDUCED TO SELL. 1974 YELlow Volvo wagon 145, automatic, air-conditioned, many extras, 24,000 miles. Reasonable offers accepted. 384-6953.

GREAT OFFER
'72 Toyota Celica — excellent condition in and out. New paint, mags, tape-deck. Sips gas. $2500 or best offer. 383-6571.

'74 PINTO STATION WAGON, 2300 automatic. Roof rack, studded tires, superb condition. Well below market value, at $2795. 479-7778.

1973 DATSUN 1800 STATION wagon, automatic, excellent condition, $2500. 478-2469.

1975 TRANS-AM, 37,000 MI. 400 c.i., auto, excellent condition, $5500. Phone Nanaimo 753-0405.

RELIABILITY FOR ONLY $795
1969 Mazda 1500 4-door sedan; all bills since new. 388-7262.

1970 DART SWINGER, SLANT 6, automatic, excellent condition; $1475. 478-2075.

SAVE ON A
1971 Cortina GT, body and paint as new; $1195 or best offer. 388-7262.

68 VW BEETLE, NEW 1600 ENgine, excellent condition, $1400. After 5, 652-5508.

'75 MERCURY COLONY PK. 9 Pass. Wgn. Loaded. Sacrifice $5,900. 386-3494.

150 CARS FOR SALE

peter pollen ford

FORD

7-DAY MONEY-BACK GUARANTEE

We Advertise our Prices because we are Proud of the Values they represent!

76 Maverick
4-DOOR, V-8, AUTOMATIC
$3995

75 Pinto
2-DOOR, AUTOMATIC, RADIO
$2895

73 Mustang
2-DOOR HARDTOP, AUTOMATIC
$3495

76 GRANADA	$4495
76 GREMLIN X	$3895
75 TOYOTA COROLLA	$3795
75 VOLKSWAGEN	$2495
74 M.G. ROADSTER	$3495
74 VEGA ESTATE WAGON	$2895
73 CAPRI, 6 CYL.	$2595

4 wheel drive
1976 Ford Trucks
POWER STEERING, POWER BRAKES, RADIO, DELUXE CANOPY
LOW MILEAGE
$6295

77 Ford 1 Ton
FLAT DECK WITH STAKE SIDES
ONLY 2000 MILES
$6895

76 DATSUN P.U.
LONG BOX — RADIO

76 FORD
Econoline VAN
$3595

75 FORD
ECONOLINE VAN
$3595

75 FORD
½ TON X.L.T.
$4295

69 FORD ½ TON
$1795

GOVERNMENT TESTED

BANK FINANCING

7-Day Money-Back Guarantee

PETER POLLEN FORD

YATES AT COOK
384-1144
D00745A

1975 PLYMOUTH FURY STATION wagon, 318 V-8 automatic, P.S., P.B., radio, 2-way power window, tail gate, 6 wheels, mounted snows 19,000 miles, $4400, offers. 479-3911.

1967 PONTIAC 2 PLUS 2, 2-DOOR hardtop, V-8, automatic, PB, PS, tilt steering, radio and air shocks. $550. 477-9224 or 477-8949.

1975 VEGA 2-DOOR COUPE. AUtomatic, defroster. 6,000 miles. Phone Duncan 748-2934 after 6 p.m.

1973 GREMLIN "X", CLEAN, low miles, many options. $2,400. 477-0968.

1967 CAMARO SS 350 4-SPEED, headers, new paint new tires. 385-3940.

1½-YEAR-OLD MAZDA 808 coupe, 4-speed, radio, 15,000 miles, $2900. 385-2026 or 386-8435.

'71 VOLVO STATION WAGON 145 S. Automatic. 47,000 miles. Offers. Tel. 598-1521.

'65 VALIANT STATION WAGON. Must sell, automatic, radio, winter tires. $600. 592-6947 after 6 p.m.

73 TOYOTA COROLLA 1600, great condition, new head and valve grind. Asking $1895. 478-4413.

VW, '67. RADIO, HEATERS, REupholstered, good condition, after 6. 656-3798.

66 ACADIAN, NEW CLUTCH, carburetor, shocks and tires, $450. 479-6127.

1972 PINTO, BROWN, GOOD CONdition, standard shift, asking $1095. 382-3490.

1976 RABBIT, RALLY RED 2,900 miles, $4300 or best offer. Call 477-0576.

'69 MACH I, 390 4-SPEED. PS, PB, $2995 or best offer. 595-6510.

WHITE '59 FORD. GOOD SHAPE runs well, $175. 477-4743 anytime.

150 CARS FOR SALE

SUBURBAN MOTORS

HOME OF
LINCOLN, MERCURY, MONARCH, METEOR, COUGAR AND XR7, COMET, BOBCAT, '76 CAPRI II AND FORD TRUCKS!

DEMO DISCOUNT DAYS!!

STOCK NO. 6-747
76 COUGAR XR7, V8, automatic, radio, power steering, power brakes, air conditioning. Finished in red.
Reg. $8053 NOW $7035

STOCK NO. 6-269
76 GRAND MONARCH GHIA, 4 door, V8, automatic, radio, power steering, power brakes. Finished in silver.
Reg. $8402 NOW $7416

STOCK NO. 6-539
76 MONARCH GHIA, 4 door. V8, automatic, radio, power steering, power brakes. Silver in colour.
Reg. $5796 NOW $5117

STOCK NO. 6-710
76 MONARCH GHIA, 4 door, V8, automatic, radio, power steering, power brakes. Finished in copper.
Reg. $6690 NOW $5935

STOCK NO. 6-310
76 COMET 4 door. V8, automatic, radio, power steering, vinyl roof. Finished in green.
Reg. $5531 NOW $5001

STOCK NO. 6-582
76 CAPRI. V6, power steering, radio, decour package. Finished in yellow.
Reg. $5696 NOW $5070

STOCK NO. 6-425
76 CAPRI "S." V6, automatic, power steering, and radio. Finished in black.
Reg. $6232 NOW $5535

Excellent selection of new and safe buy Gov't tested used cars to choose from.

ASK ABOUT OUR EXTENDED WARRANTY

YOU CAN PUT IT ALL TOGETHER! AT SUBURBAN!

WIDE OPEN UNTIL 9 P.M. Monday to Friday 6 p.m. Saturdays

SUBURBAN MOTORS
3377 Douglas St.
386-6131
Dealer Lic. 00863A

WILLE Has

66 RAMBLER 6 auto. P.S.	$ 695
68 DATSUN pickup canopy	$1095
68 FALCON Futura wgn.	$ 995
69 AUSTIN Mini Van	$1095
70 FORD Pickup Camper	$3495
72 SUPER Beetle	$2195
73 TRIUMPH TR6 lady owned	$3495
73 MAVERICK, 6, auto.	$2495
73 GMC ¾ ton long van	$3895
73 DODGE Explorer ¾-ton	$4295
74 GMC ¾-ton long van	$4495
74 GREMLIN X, 19,000 miles	$2895
74 MUSTANG Ghia, 6, auto.	$3895
74 TOYOTA PU, auto.	$3195
74 CHARGER, fully powered	$3695
75 SWINGER 2-Dr. HT	$4395
76 SPORT FURY 2-Dr. HT	$4995
76 V'GUARD 22' M. Home	$17,950
76 CAPRI II, sunroof	$4795
76 FURY, fully powered	$4695
77 DODGE Van conversion	$5795

Many more to choose from

WILLE MOTORS LTD.
Dlr. D-13645
3240 Douglas at Cloverdale
382-2313
OPEN 9 A.M. to 6 P.M.

'73 THUNDERBIRD (LINCOLN Mark IV type) has almost every conceivable option. Garage-kept in mint condition. Cost $14,000 new, price $6,500. 477-6357 or 382-4931.

ARTS CAR SALES
310 BAY 383-8302
CARS AT LOWEST PRICTS ANYWHERE D-00286A

1974 DODGE 4-DR. CORONET, 318 auto., P.B., P.S., 25,000 miles, gold, mint condition, asking $3850. 384-9713 after 5.

1970 NOVA SS, 350 4-SPEED, many hi-performance parts, very quick. 478-7573.

'72 CORTINA 4 DOOR, 4-SPEED '68 VOLKSWAGEN, GOOD CONDItion, call from 12-8 p.m. 383-8893.

67 AUSTIN 1100, GOOD RUNNING condition; $600. 658-5192.

'67 SIMCA 1000, VERY RELIable, $300. 595-7716, 384-6113.

1965 VALIANT, GOOD TRANSportation, $250. 386-7304.

64 DODGE DART, CALL 477-4846 after 4.

64 MERC CONVERTIBLE, $995 or offers. Phone 479-4971, anytime.

'63 AUSTIN CAMBRIDGE RUNS $50. 477-1603.

150 CARS FOR SALE

Speedway MOTORS LTD.
AUDI PORSCHE VOLKSWAGEN

DECEMBER WHOLESALE CLEARANCE Continues

CHECK THIS VALUE
1976 VW Camper, raised roof, under 10,000 miles, balance of factory warranty.
$6995
(This offer ends Dec. 13th)

PLUS

Many other exceptional December Values
CHECK AND COMPARE

74 MG Midget	$1987.
74 Vega	$1999.
74 VW Thing	$2699.
73 Toyota Celica	$2389.
72 Vega	$1499.
72 VW Safari Camper	$3479
72 Beetle	$1587.
71 Mazda 4 dr.	$1099.
71 VW 411 auto.	$1299.
70 VW Fastback	$1391.
66 Comet	$699.
66 Vauxhall Wagon	$299.

DOWNTOWN
971 Yates Street at Vancouver
Dealer Licence No. D-00486A
385-2415

Brian Holley MOTORS LTD.
VOLVO FIAT LANCIA

WHAT ELSE Can You Buy? WITH

—Front wheel drive
—Radial ply tires
—Rally winning Ruggedness and Dependability

FOR
$3599
New '76 FIAT 128 2 Dr.
(Limited Stock)

Brian Holley Central
2 Blocks North of Mayfair Mall on Douglas
384-1161 Dealer Lic. 00903A

EMPRESS PONTIAC BUICK GMC TRUCK
Pontiac Buick LTD.

Choice of 7 late model recreational vehicles, Import and North American!

OPEN
Mon.-Thurs. 9-9
Fri.-Sat. 9-6
2867 Douglas at Topaz
382-7121 D.L. D01227A

GET HAPPY!
Get A
METRO HONDA!

METRO HONDA
2151 Blanshard 388-6921
(Just North of the Arena)
D.L. D01627A

1971 DATSUN 1200 FASTBACK, 4 spd., radio, new tires. $1025. B & B CAR SALES, 385-4121, 3233 Douglas. D.L. 00794A.

MUST SEE, 67 MUSTANG, HIGH performance and many more accessories, $1800. 478-6021.

65 BEAUMONT SPORT DELUXE, V-8 automatic, $950 or offers. Phone 477-9971, after 5.

67 COUGAR, STANDARD STICK shift, clean condition, $850. Rick, 477-0548.

150 CARS FOR SALE

S&H TOYOTA

76 TOYOTA COROLLA. 4-door, automatic, radio. Green with tan interior. Complete with IW warranty, 12 mos. or 12,000 mi. $3895
75 TOYOTA COROLLA. 2-door automatic, radio. White with tan interior $3195
75 DATSUN PICKUP. 4 speed, radio, long box model $3895
74 TOYOTA MARK II. 2-door hardtop, automatic, AM-FM radio, P.S., P.B., 1 owner. Low miles. Metallic gold with matching interior $4495
74 TOYOTA HILUX PICK-UP. Automatic, radio, bucket seats. 1 owner unit $3295
73 TOYOTA MARK II. 4-door sedan, automatic. AM-FM radio. P.S., P.B. Complete with IW warranty $3895
70 BUICK. 2 door, 6 cylinder automatic $1495
69 PLYMOUTH ROADRUNNER. 383, V-8, automatic $1495
67 VOLKSWAGEN 2-door Fastback. 4 speed $995
66 ENVOY 4 door. very clean $695
66 VALIANT 273, V-8, automatic $895
65 HILLMAN 4 speed. Very clean $695
64 RAMBLER 6, automatic $695

Saunders and Hitchman
Sales & Service Ltd.
2040 Cadboro Bay Road At Fort and Foul Bay
Dealer Lic. 00566A
592-2471

Millstream CHEVROLET

73 DODGE pickup. V8, 4 speed. Finished in beige. $2495
75 HONDA CIVIC. 4 speed and radio. Finished in maroon! $2795
70 TOYOTA COROLLA, 4 door. 4 speed, radio. Finished in white. $ 895
74 DODGE Club Cab, V-8 automatic. Finished in two-tone red and white with black interior. $3995

WE OFFER INTERNATIONAL WARRANTY ON THE MAJORITY OF OUR USED CARS!

Millstream Chevrolet Ltd.
1730 Island Highway
474-1211
Dealer Lic. D 01384A

INFLATION FIGHTERS

74 DART, auto	$2647
73 PINTO, auto	$2347
72 TOYOTA auto	$1782
72 GALAXIE 500	$1827
70 PONTIAC, auto	$ 841
70 MAVERICK	$1147
69 COUNTRY SQUIRE	$1422
69 BEAUMONT HT.	$1720
68 CHEV, auto	$ 425
68 CHEVY II, auto	$ 927
68 CYCLONE, auto	$1314
67 PLYMOUTH S-W	$ 879
67 CUTLASS, auto	$ 920
67 REBEL, auto	$ 497
66 CHRYSLER, auto	$ 347
65 AUSTIN 1100	$ 425
62 CHEVY II auto	$ 149

Palm Motors 3342 Oak St.
386-8385 D 00641A

RIVIERA
70 BUICK, Bronze metallic exterior, tan interior, P.S., P.B., radio, radial tires, fine condition. 4,000 miles on rebuilt engine. Must be seen. Asking $3,150. Will accept trade. Call HAL or VEN, 386-8385. PALM MOTORS LTD., 3342 Oak Street. DL 000641A.

1971 MONTE CARLO
Metal flake silver lacquer, new disc brakes and shocks, new alternator and regulator, new 350 cubic inch motor, crane Fireball cam with four-barrel, mags and tires. AM-FM stereo. Must sell. $2600 or best offer. 382-1255.

REPOSSESSION FOR SALE 1974 Chev Caprice Estate wagon, power steering, brakes, windows, air conditioning. mileage — 43,000, good condition, bids taken until December 10th, call 384-9394.

'64 CHEVELLE MALIBU 2-DOOR hardtop, 327, M21 4-speed, Hurst competition plus, Acell dual points, Cragar SS mags, radials, $1,700. 382-0012 or 477-0946.

1971 MAZDA R-100. VERY GOOD condition. Blue, Radial tires, radio, 4-speed, low mileage. Must go. $1100 or best offer. Phone 598-3830 after 5 p.m.

1971 MERCURY COLONY PARK Station Wagon, many extras, very clean condition, $2,800 or nearest offer. Phone after 6, 386-9428.

1971 CHEV VEGA, $1500, WILL take offers. Good condition. Two studded snow tires. 385-6277 after 6 p.m.

68 ACADIAN, 4-DOOR SEDAN, 6-cylinder, new tires, radio, good condition, best offer. 477-3561.

1965 CHEV CONVERTIBLE, ONE owner, good condition, collectors item. 477-7093.

1962 COMET, MAGS AND RADIals, $400; 1966 Lincoln, show car shape, $2350. 595-7258.

VOLVO, 1969, 164 AUTOMATIC, DL13587. 478-6841.

1974 MGB, 21,000 MILES, EXcellent condition, $3400. 385-7635.

76 FORD GRANADA, 3,300 miles, must sell, offers, 385-2003.

1970 MINI, GOOD CONDITION. $1200 or best offer. 386-8103.

150 CARS FOR SALE

METRO TOYOTA

77's Have Arrived!!
HUGE DISCOUNTS ON DEMOS!!

73 Monte Carlo	OFFERS
74 Corona	OFFERS
75 Corolla	$2795
74 Dart	OFFERS
72 Colt Stn. Wgn	$1795
72 Datsun	$ 875
70 Corolla Stn Wgn	$ 875
72 Austin 1800	OFFERS
70 Firebird	OFFERS
69 Crown, A.T.	OFFERS
68 Camaro	$1895
73 Challenger	OFFERS
74 Astre, A.T.	$1475
73 Hilux P.U.	$2995
65 Sunbeam	$ 595
70 Cutlass	OFFERS
72 Dodge Van	OFFERS
67 Rambler Wgn	$ 475
66 Austin	$ 150
71 VW Beetle	OFFERS
71 Plymouth	OFFERS
71 MG Midget	OFFERS
67 Ford Galaxie	$1195
68 Charger	OFFERS
72 Toyota	$ 975
69 Dart	$ 895

250 NEW & USED UNITS TO CHOOSE FROM!

BCAA INSPECTION On Most Units '71 Up

AND REMEMBER!
NO REASONABLE OFFER REFUSED

100% FINANCING AVAILABLE O.A.C.

Open 9 am.-9 p.m.

CALL NOW! 386-3516

Metro Toyota Ltd.
625 Finlayson
Dealer Lic. 00431A

METRO TOYOTA

1973 TOYOTA MARK II WAGON, automatic, power steering, AM-FM radio, etc. Exceptional car. $2985. Appointment to see, 384-1721, 477-0510, Sports Classic Cars, 2825 Bridge, D13451.

1971 MERCURY MARQUIS Brougham, AC, speed control, individual electric front seats, electric windows, tilt steering, etc., 69,800 miles. Very good condition, $2,950. Phone 382-5228.

ONE OWNER
1970 Maverick 2-door coupe, 6 automatic, radio, new tires, new paint, in excellent condition, low miles, lady owned, garage kept. 384-2452. $2150 or best offer.

1966 FORD COUNTRY SEDAN station wagon, V-8, automatic, power steering, power brakes, power rear window, 2-way tail gate, radio, good transportation. $275 or offers. 595-1750.

1975 TOYOTA COROLLA, 1600 deluxe automatic, mint condition, with 8000 miles, 1 owner, asking $3495, after 6:00, call 383-0958.

1974 MAVERICK, AUTOMATIC, ps, radio, tested, excellent condition throughout. $2850. 477-6349 after 5 p.m.

1969 DODGE SWINGER, 2-DOOR hardtop, V-8, 4-speed, headers, new clutch. Electric fuel pump, Offers on $1000. 384-6615.

1963 CHRYSLER, TRANSPORtation special. Motor, trans. and brakes A-1, body shot, $250. 477-5976.

'72 TOYOTA CORONA 2000, 4-door, immaculate, new paint, good tires. 47,000 miles. $2495. Phone 386-3889.

1969 MAZDA 1500, 41,000 ORIGInal miles, needs muffler and has dent in fender. Nearest offer to $500 takes. 385-6807.

1968 MUSTANG CONN V-8 AUTO, P.S., radio, $1275. B & B CAR SALES, 3233. Douglas, 385-4121. D.L. 00794A.

COLLECTORS '67 FIREBIRD, 326, convertible, excellent condition. 43,000 miles. 598-4425.

1964 THUNDERBIRD, RELIABLE transportation. $500 or best offer. 383-8649 after 2 p.m.

'72 KINGSWOOD WAGON, MUST sell, extras. $2700. 384-2760 or 592-1124.

'74 DATSUN 710, 4-SPEED, EXcellent condition, 22,000 miles, $2800. 478-1982.

1969 FIREBIRD 350, AUTOMATIC, ps, pb, radials, new paint, $1995. 592-9289.

1972 CHEVY NOVA, 4-DOOR, 6 cylinder, automatic, power steering, $2350 or offers. 598-8210.

1970 MINI 1000, 8-TRACK, COOPer S wheels, good condition. $850. 479-3558.

'66 PONTIAC STRATO CHIEF, automatic, power steering, power brakes, radio. $150. Phone 388-4791.

'69 KARMAN GHIA, A-1, RADIals, 8-track. $1600. After 4:30, 479-4829.

72 CORTINA, 2-DOOR, 4-SPEED, radio and radial tires. Offers on $900. 592-6149 or 386-6796.

1961 VALIANT STATION WAGON, 3-speed shift. Offers. Phone 384-8257.

1967 MUSTANG, 390, 4-SPEED, radials, show pipes, $1800 or offers. 479-6759.

'63 KARMAN GHIA, RUNNING, $100. 385-3939.

150 CARS FOR SALE

ENSIGN CHRYSLER PLYMOUTH

ENSIGN'S PRE-CHRISTMAS SALE

BANK FINANCING
13.5%— annual % rate O.A.C.

74 Dodge Charger
73 Chevrolet Impala
74 Fiat 124 Convert.
76 Plymouth Volare S.W.
75 Toyota S-W
75 Mercedes Benz 280S
74 Jaguar XJ6
73 Satellite Regent, S-W
71 Fury II
66 Olds Toronado
70 Toyota
70 Chrysler 300 Conv.
75 Valiant
76 Duster
74 Ranchero Squire
75 Scamp
75 Ford LTD
74 Malibu Classic
75 Monaco
73 Plymouth Barracuda
75 Pontiac Ventura
75 Honda Civic
74 Ford Rancher
72 Datsun 240Z
67 Austin
72 V.W. 411 S.W.
75 Chrysler Cordoba
71 Chrysler
73 Buick
74 Torino S-W
76 Dodge Colt
75 Torino, S-W
75 Ford Custom 500
72 Chrysler Newport
76 Volaré Premier
75 Meteor Rideau 500 S.W.
73 Volvo 145E S.W
74 Gran Torino
71 Buick Skylark
73 Pontiac Firebird
72 Valiant Scamp
73 AMC Hornet
71 Volkswagen S.W.

PLUS MANY MANY MORE

ENSIGN
Chrysler-Plymouth Ltd.
DOWNTOWN
YATES AT COOK
Dealer licence number D495A
386-2411
Open Weekdays Till 9:00

THINKING HONDA?
Think Honda Car Centre for Price Selection Service

PRICED FROM $3422

LOW COST BANK FINANCING AVAILABLE — O.A.C.
WHERE THEY HAVE IT ALL TOGETHER AT THE

HONDA
HONDA car centre
YATES AT QUADRA
386-6707
DEALER LIC. 846A

73 VEGA PANEL, MAGS, RADIals, tuft interior, new paint. Must be seen. $1800. 385-5475.

1973 DUSTER 340, LOW MILEage, excellent shape, $3000 firm, 384-4553, after 6.

61 PONTIAC PARISIENNE 283, power steering, power brakes, $500 or best offer. 383-3070.

1972 CORTINA STATION WAGON with roof rack and tapedeck, very good condition, $1,600. 477-9668.

65 PONTIAC PARISIENNE 283, V8, auto., nice shape, runs well. $550, firm. 384-2849, after 5 p.m.

62 FALCON STATION WAGON, good running order, $200 or nearest offer. 656-6473.

150 CARS FOR SALE

You can expect
A Great Deal
From . . .

Cornell
CHEV/OLDS
Cadillac
CHEVROLET TRUCKS
Sales/Service 385-5777

OPEN 'TIL 9 P.M.

ECONOMY
ECONOMY
ECONOMY

1975 FIAT 128 2 DR. 4 spd. and radio. Top shape
MILEAGE 7,393
PRICE $2,995

1975 DATSUN B 210 3 Dr. HATCHBACK
4 spd. radio, vinyl roof. A clean, sharp, little unit
Mileage 10,768
PRICE $3,295

1975 VEGA 3 DR. HATCHBACK Automatic transmission and radio. Economy plus.
Mileage 21,617
PRICE $3,195

1974 AUSTIN MARINA 4 Dr. 4 spd. and radio. A sporty little car
Mileage 27,538
PRICE $2,595

1975 TOYOTA COROLLA 2 DR.
4 spd and radio. Transportation bargain.
Mileage 21,460
PRICE $2,695

YOUR
Reasonable Offer
ACCEPTED

DON'T forget to inquire about our "EXTENDED SERVICE PROTECTION WARRANTY" TODAY!

FINANCING AVAILABLE ON THE PREMISES

CORNELL
CHEV-OLDS LTD.
3050 Douglas—385-5777
Dealer Licence D-00681A

METRO
HONDA
77
HONDA CIVICS
Great Selection
ALL MODELS
ALL COLOURS
From $3422

73 Nova '396'
70 Duster
75 Valiant
74 Datsun B210
74 Fiat Sp. Cpe.
71 Maverick
65 VW Wgn.

100% Financing O.A.C.

CALL NOW!
388-6921
METRO HONDA
2151 BLANSHARD
(Just North of the Arena)
Dealer Lic. D.01627A

MUST SELL '72 MGB, SILVER blue, new top, new Michelin radials, Western mags wheels, excellent condition, plus ski rack and mounted radial snow tires. Call Gerry, 592-7765 or 386-3231.

1974 CHEVELLE WAGON. LOOKS and runs like new. $3175. Appointment to see, 384-1721, 477-0510. Sports Classic Cars, 2825 Bridge. D13451.

1969 CORTINA, AUTOMATIC, radio. Clean. Very well maintained. $885. Appointment to see, 384-1721, 477-0510, Sports Classic Cars, 2825 Bridge, D13451.

1969 RAMBLER AMERICAN, 232 6-cylinder, automatic, pb, tested in November 1976, 33,000 original miles, car in A-1 shape. Asking $1,100 .383-6880, after 5:30 p.m.

1968 AMBASSADOR. AUTOMATIC, power steering and brakes. Needs carb work and some paint. $350. 383-7851.

1967 CHEVELLE MALIBU, INspected until November 1977, A-1 condition. $1,350. 478-9928, after 6 p.m.

1973 EL CAMINO, GOOD CONDItion, 477-5034 after 4.

1963 AUSTIN CAMBRIDGE, JUST tested, $375 firm. 592-2037.

PLIMLEY
BRITISH LEYLAND
1010 Yates
382-9121

74 FIAT 124 T.C. $2795
74 DATSUN 710 $3295
74 AMC GJ5 Jeep $4295
74 JAGUAR XJ12, dark green, 4-door, luxury sedan $12,295
74 TRIUMPH TR6, powerful 6 cylinder convertible $4695
74 VOLKSWAGEN BEETLE green, 4-spd. $2695
74 PINTO 4-Spd., 2-dr., bronze $2695
73 MAZDA RX2 $2195
73 DATSUN 1200 $1895
72 DODGE Colt $1795
70 DATSUN 510 s.w. $1895
68 AUSTIN 1800 $850
66 V.W. BUG $ 595
65 OLDS Cutlass, excellent condition $1195

FOR THESE AND OTHER FINE UNITS, CONTACT ONE OF OUR SALESMEN.
Wes Downey
Rick Restell
Randy Prime
Paul Croy

Dealer Licence 572A

J. C. Motors Ltd.
837 YATES 384-0921
75 OLDS TORONADO $7995
75 CHEV. Nova, 6 stnd. $3595
74 CORONA MK II $3495
72 GRAN TORINO Wagon $2495
72 MGB radials $2995
71 CHARGER V-8, auto. $2195
70 BARRACUDA convert. $2195
70 PONTIAC sdn. $1295
69 RIVIERA loaded $2995
69 CHEV. wagon, V-8 auto. $1795
68 FALCON wagon, std. $1295
D-00115A

'68 BEAUMONT BRAND NEW, 350 cu. in., Isky cam-torker, Holley accel., cyclone headers, Willie turbo 400, 4.56 gears, cragars and much more. Serious offers only. 10-5 weekdays 384-5641, nights 658-8429.

1969 PLYMOUTH SPORT SATELlite, 2-door hardtop, 318, power steering, power brakes, bucket seats, radial tires, console 3-speed automatic, mags, $1400. 382-2926 after 6.

1961 FORD GALAXY 4-DOOR sedan, V-8, automatic transmission, radio, near new tires and battery, safety tested to November 77. $425. 479-1123, 479-9556.

1973 VOLKSWAGEN BEETLE, like new, radials, tape deck, defogger, heaters, radio, completely maintained. $2100 or best offer. 384-0087.

'58 CHEV BEL AIR, 2-DOOR hardtop, radials, chrome Mags, new paint, and good shape, $1200 firm. 592-4322.

74 BLAZER, 4X4 350, CHEYENNE pak, power steering, power brakes, air conditioning, mag wheels, 12" tires. 385-7758 or 658-5450.

1973 MONTE CARLO LANDAU, white, radials, 23,000 miles, 1 owner and well maintained, $3995, 479-2583.

1961 VAUXHALL VELOX, AUTOmatic, tested, excellent condition, good tires, battery, bargain, $425. 382-8670.

74 TOYOTA COROLLA, STANdard, 35,000 miles, tested, good clean condition, $2375 or offers. 595-8471.

1972 SUPER BEETLE RADIO, gas heater, rear window defroster, 40,000 miles, perfect condition. $1,995. 384-3028.

1965 VW REBUILT ENGINE, new metallic paint inside and out, good mag wheels, tape deck, just tested. $995. 592-0740.

DUSTER
1974. 360 motor, hurst 4 speed, ET mags. Excellent condition. Trades considered. $4595. 383-4254.

1966 FORD SQUIRE WAGON, V-8 automatic, power steering, power brakes, low miles; only $550. 388-9632 or 595-3090 after 6.

76 CORDOVA
Air conditioning, sunroof, AM-FM 8-track, radio, automatic speed control and much more. 478-1966.

1966 VOLVO 122S CANADIAN 2 door, good condition, radial tires, radio; $1000 or best offer. 746-5909 Duncan.

FOR CHEAP TRANSPORTATION try a 1974 Cortina, a steal at $295. 388-7262.

RARE FIND. 1950 AUSTIN COUNtryman wamgon. Ideal for restoration. Best offer. 479-4490.

WHIE SUNBEAM 1970, 36,000 miles — in perfect condition. 383-4345.

1969 MAZDA, NEW BATTERY, new clutch, rebuilt engine, $1200 or best offer. 383-2755.

67 RAMBLER, 4-DOOR SEDAN, good second car, $350. Phone 658-5859.

'67 MUSTANG 390 4-SPEED, show pipes and radials, $1800 or offers. 479-6759.

1975 TOYOTA CELICA GT, EXcellent condition. $4600. or best offer. 595-1080.

1973 CAPRI V6 2,600, DECOR INterior, sunroof $3,000. 147 South Turner. 388-6944, 595-6808.

1971 DODGE DART 2-DOOR hardtop, Ontario plates, B.C. inspected. $700. 656-2087.

1969 VOLKSWAGON STATION wagon, good condition, low mileage, 384-4793.

SACRIFICE, '65 SUNBEAM, EXcellent condition, new tires. $450. 477-8446.

1947 CHRYSLER — DESPERATE, buying house, must sell. $1500 invested, offers? 479-9207.

1965 GTO CONVERTIBLE, radio, console, radials, buckets, tested, $2495. 598-2201.

1966 DATSUN, FOR FOUR-DOOR sedan, running condition, $200. Phone 595-4836.

1971 TORINO SQUIRE WAGON. 1 owner, good condition throughout. $2100. Phone 477-6610.

'69 TOYOTA CORONA, STANdard, radio, $1000 or best offer. 592-0866.

1972 PINTO, STANDARD, GOOD condition, radio, good tires, $1095. 382-3490.

'72 DATSUN 1200, LOW MILEAGE, radials, radio. Phone 385-3650 after 5.

'68 COUGAR, EXCELLENT CONdition, for further information phone 478-4941.

1972 DATSUN 510, FOR QUICK sale. Good shape. Asking $1300. 385-4810.

'75 MONTE CARLO, 2-DOOR hardtop, 350 2-barrel, $4900 or best offer. 382-8082.

PLYMOUTH FURY II, 1971 4-door sedan. Will accept older car in trade. Asking $1700. 474-1417.

'69-510 DATSUN, 36,000 MILES, mint condition. 592-6524.

1972 MAXDA 4-SPEED, 50,000 miles, $1,400. 384-7550 after 6 p.m.

1966 RANCHERO 289, SUPER clean, $1750. 595-6641.

74 DATSUN 710, OPEN TO offers. 477-7880.

1973 CHEV BEL-AIR, 4-DOOR, 350, PS, PB, good shape. 479-6483.

1974 TOYOTA COROLLA, 5-speed, radio, $2500. 478-8791.

1974 DUSTER. $2700. CALL after 5 p.m. 384-3790.

59 DODGE 6 CYLINDER, TESTed, runs well, $250. 385-6290.

1965 VOLKSWAGON GOOD motor, new paint. $600. 478-0250.

1967 CORTINA GT NEEDS WORK, $395. 478-6635.

1966 CHEV, 6 CYLINDER, $550 or offers. 478-7074.

DOUGLA
VOLKSWAGEN
PORSCHE
AUDI

PREMIUM USED SPECIALS!

75 ASTRE wood-grain panelled station wagon. $3695
75 DATSUN 610 station wagon. Automatic. $4395
75 MONTE CARLO, 2 door hardtop. Loaded! $4695
74 PINTO, 2 door coupe. Automatic, with low mileage. $2795
74 ASTRE woodgrain station wagon. 4 speed and radio. $3295
74 ASTRE hatchback. 4 speed, low mileage. $2695
74 MAZDA station wagon. automatic, and radio. $2995
74 AUSTIN MINI. Extra clean! $1995
74 VENTURA sedan. 6 cylinder, automatic, power steering, power brakes, and radio. $2995
73 PINTO Coupe. 4 speed, radio, low mileage. $1995
73 CUTLASS SUPREME, 2 door hardtop. Loaded! $3895
73 VEGA Hatchback Coupe. Automatic, and radio. $2295
72 TOYOTA CORONA Sedan. 4 speed and radio. $1995
71 MGB Roadster. Radio. $2895

SUPER SPECIALS
70 MAZDA Coupe. $695
69 PONTIAC hardtop. $795
69 VW BEETLE. $995
69 SUNBEAM IMP. $495
68 BUICK Le Sabre $695
68 RAMBLER Classic Wgn. $895
67 PONTIAC 2 plus 2. $995
67 COUGAR 2 door. Loaded! $1995
66 FORD Coupe. V8, automatic, radio. $695
65 VW Squareback wagon. $595
65 FORD ½ Ton. $895
64 VW Beetle. $495

100% FINANCING O.A.C. SCOTIA PLAN

Douglas Volkswagen Ltd.
Porsche - Audi
3329 Douglas Street
388-5466
Dealer Licence 00341A

GET HAPPY!
Get A
METRO HONDA!
METRO HONDA
2151 Blanshard 388-6921
(Just North of the Arena)
D.L. D01627A

69 MUSTANG
FASTBACK V-8 auto. PS mag wheels. This extremely clean car is reasonably priced at only $1995.
PAINTER MOTORS LBLTD.
1513 Quadra at Pandora. 385-0122
D-00346A

'74 FIAT 128, EXCELLENT CONdition, radio, new brakes, 28,000 miles, studded radial snow tires with front wheel drive, perfect to take skiing, best offer. 655-1552.

VOLVO WAGON, 1972. FUEL INjection, roof rack, radial tires, radio, $3950 or offers, evenings. 592-1338.

1965 METEOR, 4-DOOR, GOOD tires, running condition, tested August 77, $300 or best offer. 382-0356 after 5 p.m.

1965 PLYMOUTH 4 DOOR STANdard secan. Rotdworthy. Must sell. Asking $495. 665 Gorge Rd. East. 384-2166.

71 DATSUN 1200 FASTBACK, EXcellent condition, 40,000 miles, very clean. 658-8958.

1966 CHEVY VAN, GOOD CONDItion, camperized, $1200 or offers. 383-7294.

1970 CHEV TOWNSMAN STATION wagon, $1,000. 478-4697 after 5:30 p.m.

'56 FORD FOUR-DOOR SEDAN, power steering, '57 292 motor, some rust. Offers. 595-5119.

1970 TOYOTA CORONA MARK II, 4-door with radio. $1200. Good condition. 478-6585, after 4 p.m.

1971 DODGE WAGON, V-8, AUTOmatic, ps, pb, new tires, immaculate. $1695. 592-9289.

1967 VAUXHALL VICTOR, EXcellent condition, low mileage, standard. 383-2875.

1968 MERCURY PARK LANE V-8 automatic 2-door hardtop, $700. 477-4101.

'74 FIAT 124 TC 17,000 MILES, excellent condition. 592-9519.

THREE POINT MOTORS
Mercedes-Benz
DATSUN

FALL CLEAROUT
PRICES SLASHED
REDUCED $400
74 VOLVO 144
Grand Luxe
Now only $4,395
74 COMET
Only 12,000 mies
Now only $2,995
73 VW CAMPER
Like new, only 30,000 mies
Now only $5,395
72 SPITFIRE
Silver Triumph, radials
Now only $2,395
72 VEGA
Hatchback, automatic
Now only $1,995
71 PONTIAC
Lemans, immaculate
Now only $1,995

REDUCED $300
75 FORD
Gran Torino sedan
Now only $3,695
75 MAZDA
Red station wagon
Now only $3,295
75 BEETLE
Fuel-injection, AM-FM
Now only $2,695
74 DATSUN 710
Station wagon
Now only $3,495
74 DATSUN B210
Four-door sedan..
Now only $2,995

REDUCED $200
76 SPORTRUCK
Only 10,000 miles
Now only $3,695
75 COMET
Automatic, power steering
Now only $3,595
75 DATSUN 710
Four-door, vinyl roof
Now only $3,495
75 TOYOTA
Only 9,500 miles
Now only $2,995
74 SPORTRUCK
Datsun Pickup
Now only $3,195
74 AUSTIN
Marina automatic
Now only $2,795
73 TOYOTA
Corona, 17,000 miles!
Now only $3,195
72 SPORTRUCK
Now only $2,595
72 TOYOTA
Corona automatic wagon
Now only $2,595
70 MAZDA
1500 Station Wagon
Now only $1,295
69 WESTPHALIA
Spotless VW Camper
Now only $3,395
69 OLDS
Delta 4-door hardtop
Now only $1,195
68 FORD
One owner, 32,000 miles
Now only $1,095

REDUCED $100
69 CORTINA
Only 51,000 miles!
Now only $995
68 MERCURY
Lovely Montego MX
Now only $1,895
66 BUICK
Special 4-door sedan
Now only $995

ALL CARS WINTERIZED SERVICED AND TESTED
2620 GOVERNMENT AT HILLSIDE
385-6737
Dealer Licence D-00740 A

AMC
THERE'S MORE TO AN AMC!
'77 GREMLINS Reduced $250
'76 & '77 PACERS $250 AMC REBATE!

SUPER BUYS! ON AMC TRADES!
'73 CHEVELLE $2995
'75 MATADOR "X" $4295
'75 VOLKS rabbits $3995
'72 CORTINA wagon $1795
'73 JAVELIN ht $3695
'74 OLDS Cutlass $3995
'73 COUGAR ht $3895
Guaranteed—Gov't tested —Winterized

REG MIDGLEY
MOTORS LTD.
736 Cloverdale
385-8756
Dealer Lic. D00247A

1975 LINCOLN MK II, MINT CONdition, loaded with all extras, completely power equipped, 16,000 miles. White exterior, vinyl top, blue leather interior. Asking $12,500. Serious offers considered. 112-537-2186 or 112-537-2147.

1973 CHEVY NOVA, AUTOMATic, 6-cylinder, power steering. Very clean, $2250. Appointment to see 384-1721, 477-0510, Sports Classic Cars, 2825 Bridge, D13451.

1975 PONTIAC ASTRE SAFARI Station Wagon, automatic transmission, radio, bodyside moulding, $3300 or nearest offer. Phone 478-5404.

1973 FIREBIRD ESPRIT, 350 AUtomatic, power steering, power brakes, factory 8-track, Michelins. Must sell. 479-5451, 479-3562.

1968 CORTINA GT 2-DOOR, 4-speed transmission, radio, asking $750. Phone after 6, 652-3031.

1973 FIAT 128, RADIO, 4-speed, excellent $1725. Appointment see 384-1721, 477-0510, Sports Classic Cars, 2825 Bridge, D13451.

72 VEGA GT HATCHBACK, AM-FM radio built in 8 track, radial tires. New paint 39,000 miles, must be seen. $1800 firm. 478-0766.

1973 TWO-DOOR FORD GRAN Torino Brougham, automatic, P.S., P.B., radio, air conditioning, 31,000 miles. Asking $2885. 479-8466.

73 DODGE POLARA, 2-DOOR hardtop, vinyl top, clean, one owner, trade accepted, $1995. 658-8958.

1966 CHEVY WAGON, CB SET, chromies, new rubber, tested October 77. Good shape, $900. 384-4635.

1963 VW, SQUAREBACK WAGON, excellent, reliable transportation, asking $452. 652-3439.

1974 HORNET AUTOMATIC, REliable economical transportation—sacrifice. $1,975 firm. 477-0968.

68 CORTINA, LOW MILEAGE, $400. 743-5208.

74 ASTRA
Just tested, $1495. 478-1966.

1970 MAZDA 1200, COUPE, BEST offer, call after 5, 474-1714.

1969 CORTINA. YOURS FOR $25. 479-4420, after 5 p.m.

151 SPORT, IMPORT CARS

1973 CAPRI 2000, RADIO, 4 speed. Excellent condition. $2375. Appointment to see 384-1721, 477-0510, Sports Classic Cars, 2825 Bridge, D13451.

'75 GMC VAN, 350 -3 SPEED, custom diamond naughayde interior, stereo, radio, wrap-around spoilers and flares. Offers, 384-4487 after 5.

'72 BMW BAVARIA, AM RADIO, low mileage, excellent condition, new paint job. Asking $7,000. 598-2540.

'68 ROVER 2000 TC, MICHELIN radials, new clutch, tune-up, perfect leather interior, $1850. 477-6357 or 382-4931.

'67 MERCEDES 200, 4-DOOR, EXcellent condition, 4-speed transmission, new radial tires. $3,000 form. 592-7452, after 5.

1975 MGB, GOOD CONDITION. low mileage, $4400 or best offer. Phone 595-1748 or 477-1826. Ask for Linda King.

MERCEDES-BENZ
1969, 230 automatic, Michelins, radio, original condition, $3850. 658-5529.

1970 DATSUN 240Z, 40,000 MILES, many extras. 384-9294, after 6:00 p.m.

1971 CORVETTE PANEL TOP, 350 auto. $6000 will consider taking 4x4 truck or van in trade. 477-7074.

58 CORVETTE, POWER STEERing, power brakes, power windows, AM-FM, radials. 479-3956, 384-9543.

TRIUMPH GT6, EXCELLENT condition, tape deck, many extras, $1950. 592-4291.

LEAVING TOWN, MUST SELL '63 Volvo P1800. $1100 firm, phone after 6. 384-1000.

JEEP, 1975, CJ5. GREAT FOR skiink, loaded. Excellent shape, $5500 or trade. 595-5692.

1972 BMW BAVARIA, SUNROOF, automatic, condition new. 3386 Kingsley. 592-7430.

1969 TRIUMPH SPITFIRE, MUST sell. Phone 388-1955 after 6 p.m. Ask for Fraser Howell.

1973 TOYOTA LAND CRUISER, soft top, winch, low mileage, asking $4900. 386-1312, Extension 507.

IMMACULATE. RARE, 73 Volvo, P1800 ES, teal blue, automatic, 658-5889.

1972 TR6, GOOD SHAPE, TONneau, $3200 or offers. 592-0798.

1967 MGB OVERDRIVE, NEW top, offers. 478-5434.

1962 MERCEDES 190D DIESEL, rebuilt engine. $1,400. 656-2868.

1965 JAGUAR 3.8 S AUTOMATIC. 50,000 miles. Offers. Tel. 598-1521.

1965 VOLVO 122S, EUROPEAN model, $850. 386-3076.

1959 TR3, BEAUTIFULLY REStored, $3000 firm, after 5. 477-0912.

1965 MGB, NEW PAINT, RADIAL tires, wire wheels, offers. 592-1557.

1972 TRIUMPH GT6, ORIGINAL 30,000 miles. Offers. 477-9282.

67 E-TYPE JAGUAR 2-PLUS -2, $6,500. 658-1100.

1974 Z28, mint condition, phone 478-0814, after 5.

151 SPORT, IMPORT CARS

1973 CAPRI V-6
Bronze, tan interior, Shelby alloy wheels, Michelin radials, last of the light weights.
$2550
1972 BMW 2002
Red, black interior, options too numerous to list. Very fast.
$5200
capital city auto
1750 Government
386-7508
DL—00162A

1972 FIAT SPYDER CONVERTible ,radio, 5 speed, lovingly maintained; $1985. Appointment to see 384-1721, 477-0510. Sports Classic Cars, 2825 Bridge. D13451.

LEAVING THE COUNTRY, IMmediate sale, special deluxe Mark IV, under 5,000 miles, new proce over $18,000, selling for $12,950. Phone after 6 p.m. 658-5584.

1969 ROVER 2000 cc, 67,000 MILES superb car with a flawless leather interior; $1765. Appointment to see, 384-1721, 477-0510 .Sports Classic Cars, 2825 Bridge. D13451.

154 TRUCKS, BUSES and VANS

Garden City Auto Sales LTD.

WE REALLY Come Through for YOU!

76 Ford
V8 automatic, full power.

75 Dodge 1 Ton
Maxi-Van, raised fiberglass roof, 360 V8 automatic, full power. Ideal for camper conversion.

75 Dodge ½ Ton
Slant (6), standard custom canopy. Extra clean.

75 Ford F100
V8 automatic, power steering, radio.

74 Blazer 4x4
4 speed, power steering, power brakes, radio.

74 Chev. ¾ Ton
Camper special, V8 automatic, full power, custom canopy.

74 GMC ¾ Ton
Camper special, V8 automatic, full power.

73 Ford F250
Crew Cab and canopy. V8, 4 speed, power steering, power brakes.

72 VW Window van
Low mileage.

72 VW Westphalia
Extra clean.

71 Dodge ¾ Ton
Pickup, V8 automatic, power steering, power brakes.

69 GMC ½ Ton
V8, 3 speed.

68 Fargo 2 Ton
With 12 ft. Van, V8, 4 speed.

HOURS OPEN
8:30 a.m. to
8:00 p.m.

No Reasonable Offer Refused

2978 Douglas
382-9111
D-001319A

76 GMC 4x4
4-Dr. SUBURBAN, 9 PASSENGER SEATING, V-8 auto., power steering, power brakes, tilt wheel, Michelin tires, only 4,000 miles, many extra options. New cost very close to $11,000.
TRADE and TERMS $8,500

73 GMC ¾ ton
SUPER CUSTOM, V-8 Auto. power steering, power brakes, radio, sliding rear window, full carpeting, exceptionally clean
LOOKS LIKE NEW
TRADE and TERMS $3995

CHEV CREW CAB
1976 1 ton 3+3 Silverado. Camper special, 30 series. Dual rear wheels, 4 spd., power steering, power brakes, air conditioning, tilt wheel, radio, dual fuel tanks, 10,000 GVW. A real beauty. New $11,500.
TRADE and TERMS $8500

DEPAPE MOTORS LTD.
760 JOHNSON ST. 384-8035
D-00264A

MUST SELL BY DEC. 15, 1975, Ford F150, PS, PB, 360 4-speed, radio, sunroof, 21,000 miles, 3-month-old canopy, all A-1 shape; $4200, firm. 384-1868. 3811 Carey Road.

61 VW VAN WITH REBUILT trans., partially camperized, 130 hp engine. May be sold separately, runs well; try your offer. Phone Mark, 477-3577.

1972 JEEP 4X4 TRUCK, AUTOmatic, power brakes, pwr. steering, 360 V-8, 5 new tires plus brakes completely overhauled, good shape; $3000. Phone 746-5579.

772 INTERNATIONAL 4X4 ¾-TON window van. New 10-ply on split rims. 23 channel C.B., V-8, power steering, power brakes. $3300 or best offer, (112) 743-9675.

MUST SELL '69 FARGO ½-TON, just tested, new coppertone paint, matching aluminum 8' camper, must be seen, $2,200. 478-6358.

'72 DATSUN PICKUP, 4-SPEED transmission, good condition. $1,950 or offers. 384-5182 after 7 p.m.

HEAVY-DUTY STEEL BOX trailer, ideal for contractors, $200. 479-3089.

1970 CHEV ½-TON, 350, AUTOmatic, with canopy. $1700 or best offer. 382-8443.

'67 FORD ½-TON, AUTOMATIC, near-new transmission, good running order. 652-3483. after 5.

1971 CHEV ½-TON, V-8, CANOPY, excellent condition, best offer on $2600. 382-4484.

1972 GMC ¾-TON, 400 4-SPEED. Offers. 479-7882.

GMC ½-TON TRUCK, STANdard. $1,200 or offers. 382-9449.

1973 GMC 350 JIMMY SIERRA, auto., like new. 385-2956.

1961 CHEVROLET SHORT BOX pickup, $550. Tested, 582-1344.

154 TRUCKS, BUSES and VANS

ENSIGN
Dodge TRUCKS
AND RECREATION VEHICLE CENTRE

QUADRA AT CALEDONIA

QUALITY USED TRUCKS

1976 RAMCHARGER, 4x4 V-8 AT, P.S., P.B., ADV S'Es PKGE

1975 DODGE D500 V-8, 4 SP, PS., RADIO, WITH 14 FT. FURNITURE BODY.

1975 DODGE ½ TON P.U. V-8, AT., EX-LEASE UNITS. SEVERAL TO CHOOSE FROM.

1974 DODGE D600 CAB AND CHASSIS, 221" W.B. V-8, 5 SP TRANS, 2 SP. REAR AXLE, P.S, RADIO 900x20 RUBBER.

1974 DODGE ¾-TON P.U. V-8, AT., P.S., PB.

PLUS
69 Dodge with camper
73 Dodge Maxi-Van
73 International P.U.
73 Ford Van
73 Volks Van
73 Datsun P.U.
74 Toyota P.U.
75 Dodge Van
76 Dodge PU.

PLUS MANY MORE
SEE THE
TRUCK SPECIALISTS
AT
ENSIGN
DODGE TRUCK CENTRE
QUADRA at CALEDONIA
386-2411
Ask for Truck Sales
Dealer Licence D-495B

'77 JEEPS HERE NOW!
and look at these USED TRUCKS & 4 WHEEL DRIVES!
'75 Ford F250 with canopy
'66 Ford econoline van
'72 Jeep Commando 4x4
'71 Toyta L-Cruiser
'75 Dodge van
'70 Ford pickup
'74 Jeep CJ5 4x4
'75 Ford Pickup (new
'75 Ford F250
'76 Jeep Cherokee
'75 Dodge Ramcharger

REG MIDGLEY MOTORS LTD.
736 Coverdale Ave. 385-8756
DL00247A

1975 DODGE CUSTOM VAN, BAR, fridge, double bed, shag throughout, DC to AC converter, $1,000 home stereo. G60s, chrome mags, flares and spoiler, CB, air condition, $7,500 or best offer. Must sell. Dan 112-743-9753 collect.

GMC ½-TON, 1965 PICK UP WITH 68 4 Brl 327, T400, hurst shift, auto, P.B., H.D., shocks and overloads, 2 res. tanks, radio, 8-track, tach., 2 spares, 8' insul canopy with boat rack, MV tested, 384-9713 after 5.

1975 FORD ¾ TON, 4X4, V-8 auto, power steering, power brakes, 2-tone paint, cab lights, side mouldings, Ford custom canopy, new tires, just tuned up, 21,000 miles. Excellent condition. $6200. 477-1726, Ron.

1974 HEAVY DUTY ¾-TON Dodge, 318, power steering, power brakes, dual tanks, 4-speed, telescoping rear bumper, front tire rack, equipped for camper, $4150. 479-3842.

'73 GMC ¾-TON SIERRA Grande Camper Special, 8200 GVW, 350 automatic, two-tone, deluxe interior, tilt wheel, twin tanks; $4450. 477-6357 or 382-4931.

1967 CHEV 1-TON, V-8, 4-SPEED, utility box, excellent mechanical condition. $1,250. 477-9224 or 477-8949.

SACRIFICE, 1968 GMC Tandem Dump, low mileage, top condition throughout, new paint job. Rebuilt motor. $7,500. 658-5501.

1976 GMC OLYMPIC VANDURA, all options except air, 5,000 miles, $6,400 or closest reasonable offer. 478-2256.

1969 FORD ½-TON V-8 STD. Radio, custom cab, $1475. B & B CAR SALES, 3233 Douglas. D.L. 00794A.

1973 BLAZER CHEYENE 4X4, 350 V-8 auto., PS, PB. Will take older pickup, 4x4, building materials, drywalling, etc. in trade. 746-7506.

MUST SELL BEFORE CHRISTmas. Price reduced, $5900 to $5100. 1975 1st prize winner, completely customized van. Phone 598-8614.

'69 GMC WITH SMALL CAMPER, V-8, automatic, excellent condition, $2500. 383-7591.

'61 CHEV PICKUP, LONG BOX, 6-cylinder, 3-speed, new tires, just tested, $300, 478-7483.

73 FORD F250, 4X4, 360 FOUR-speed, one owner, well maintained, $4200. 386-7063.

68 DATSUN, CUSTOM WHEELS and tires, looks and runs like new, $1495. 479-1687.

1968 INTERNATIONAL TRAVEL all, 4x4, snows, rack on top, good buy at $1,600. 652-2885.

1952 FORD BIG BUS, COMpletely livable and runs well. Offers around $2000. 595-2107.

1960 FORD ½-TON, SHORT BOX, runs well, $300. 595-2910.

8-FOOT ALUMINUM CANOPY, lined and insulated, 477-4185.

'67 INTERNATIONAL PICKUP, ½-ton, 4-speed, offers, 383-2964.

154 TRUCKS, BUSES and VANS

1971 FORD, ½-TON, 4-SPEED, 4-wheel drive, reverse rims, wide tires, radio, low mileage, good body, good paint, everything A-1 mechanically. Phone 479-6131 evenings.

'69 FORD WINDOW VAN, RADIals, custom interior, quad 8-track. $1800, inspected. Apply to 345 Island Highway, Cambridge Motel, No. 7.

ART'S CAR SALES
310 BAY 383-8302
TRUCKS and VANS at LOWEST PRICES ANYWHERE. D00286A

1971 FORD 1 TON, 15 PASSENger window van. V-8, atuo., power steering, $2795. B. Madsen Motors, 478-5011, 2691 Sooke Rd. (Glen Lake). DL-00569A.

'75 DODGE VAN 318 V8 SHORT wheel base, camperized, custom interior, fridge, stove, sleeps 2, 13,000 miles. $5500. 652-2043.

1976 ¾-TON FORD CUSTOM, 4-speed, pb, ps, twin tanks, 21,000 miles. $4795. 477-7713, after 6 p.m. 658-5685.

LEN BARKLEY
INTERNATIONAL
New and Used Trucks
517 Herald 388-5508

1975 VW WINDOW VAN, 7 seater, sunroof, 15,000 miles, excellent condition. Must sell. $5,000. 595-0931.

IMMACULATE '75 CHEV. ¾ TON, 11,000 miles, 8200 G.V.W., camper and trailer package, new 1200 tires and mags, canopy. $6,595. 383-6774.

1964 CHEV PICK-UP, GOOD CONdition. excellent tires. $750. 386-1911.

1974 GMC 1-TON, $3500; WITH 12-ft. box, $5100. Phone 388-7874, 9 a.m. - 5 p.m.

1974 FORD ¾-TON, POWER steering and power brakes, automatic, dual tanks, $3500. 479-4047.

3 INTERNATIONAL 1600'S WITH 16' vans. Reasonably priced. 658-8014.

1975 TOYOTA LANDCRUISER, 10,500 miles, $5,400 or best offer. 592-2962.

1974 ¾-TON CHEVROLET VAN, auto., P.B., P.S., camperized. 478-7122 after 3:30 p.m.

1974 DATSUN PICKUP, EXcellent condition, radial tires, plus extras. 595-2932.

1970 CHEV HALF TON, HEAVY duty. 652-1887.

1973 GMC ¾-TON, 4-SPEED, real good truck. 479-4047.

1974 JEEP RENEGADE WITH 8,000-pound winch, $4500. 642-3560.

1968 DATSUN TRUCK, 1300 CC excellent condition, $1200. 656-2796.

1976 CHEV ½ TON, 5,000 MILES, $4,900. 383-5612 after 7 PM Rachel.

1958 GMC PICKUP TRUCK, $275. 477-5408.

1973 INTERNATIONAL ¾-TON $3100 will take trade. 652-2862.

158 TIRES

MICHELIN RADIAL SNOW TIRES
Nearly every size Available — NOW!
Act today as stocks are limited.
D&D TIRE
1620 Blanshard St.
382-7283

PARNELLI JONES L60-15, G60-15 mounted on reverse chrome rims and with hub caps, excellent condition. New set worth around $500. Selling for $290. C78-13" winter tread on rims. Excellent condition, $30. 746-4619.

TWO 78X13 STUDDED SNOW tires, mounted on wheels. One B70-13, smooth tire; three 5-hole 14" wheels. All above in good condition. 477-8429.

PAIR OF 14" RETREAD SNOW tires, 1 mounted on Falcon rim, $35. 478-2278, after 5:00.

2 FIRESTONE SNOW TIRES mounted; H78-15, used less than 500 miles, 386-1298.

SNOW TIRES 14" LIKE NEW, were $100 pair, now $40 pair. Phone 592-2668.

TWO FIRESTONE NYLON SNOW tires, 4-ply, like new, C78x14. Phone 658-8374.

WANTED: PAIR 650-13 SNOW tires on Vega or Toyota rims. 383-5524 or 477-7750.

TWO STUDDED UNIROYALS F78-14, mounted on Ford rims. $50. 478-7764.

TWO 700x13 FOUR-PLY NYLON snow tires on GM rims, $50. 479-3481.

160 PARTS, ACCESSORIES

Convertible Tops
20 PERCENT OFF
New and used tops for sports and full size cars. Glass and plastic rear windows.
383-8941
Tommy's Upholstery

AUTO SOUND
Tape Players—Radios
In-Dash AM-FM radio tape players
B.C. SOUND & RADIO SERVICE
931 FORT 383-4731

OPEN NOW
Come and see Victoria's largest stock of Hi-performance auto accessories and parts.
Mon.-Fri. 9-9, Sat. til 5
D. G. AUTO
3244 Douglas 382-4012

ARE YOUR SPRINGS ADEQUATE?
We sell and install DENDOFF Overload and helper springs for all cars and trucks, including import models. Phone 384-02313. LOGAN'S R.V. SERVICE CENTRE, 650 Burnside East, Near Douglas.

Used Volkswagen Parts
Over 1 acre of VWs being dismantled. Call B.C. Auto Wrecking Ltd. 652-1181.

TWO BOLT-IN BENCH SEATS for rear of van. Excellent condition with seat belts, $85 each. 598-4759 after 5 p.m.

VICTORIA 4-WHEEL DRIVE FREE WHEELING HUBS for any make of 4-wheel drive. D-13531. 597 Hillside at Rock Bay 386-6511

V.W. PERFORMANCE PARTS from Bow-wow, Big Bore Kits, fiberglass fenders, Baja tips, etc. B.C. Auto Wrecking, 652-1181.

TWO UNILUG SLOTTED wheels with G-60x14 tires, $100; Chevy 194, 6-cylinder and power glide, $175. 592-9289.

'67 RAMBLER AMERICAN 4-door, 6, automatic, complete for parts, runs, $100, 478-7483.

TWO BR78-13 STUDDED RADIAL tires; trailer hitch to fit Buick Skyhawk. 478-8671.

WANTED: 1950 AUSTIN FOR parts, all leads appreciated. Please call 382-1144 anytime.

NEW 1975 CHRYSLER 361 CU. IN. engine, short block to fit series, D600 truck. Phone 382-9175.

1 PAIR OF RADIAL SNOW TIRES HR78-15, as new, $75. 1 pair roof racks, $10. 382-5424.

FOR DATSUN OR TOYOTA truck heavy duty bumper, like new. 595-5229.

WANTED: 65 COMET FRONT left fender and grill will pay $50. 652-2560.

130 H.P. VW ENGINE AND REbuilt trans in 61 van, may be sold separately. Phone Mark. 477-3577.

'59 CHEVY 235 ENGINE, AUTOmatic transmission, like new, $150. 385-6290.

CAR STEREO 8-TRACK, 2 OR 4 channels, $65. 477-5373.

NEW CHEV. GEARS AND CARrier. 4:88's. 595-0305.

ALUMICUP RED AND WHITE Ford canopy. Near new. 478-3533.

CRAGERS 8X14, NEW, $125. 388-6186.

WRECKING 62 VOLKSWAGEN 1500. 595-1742.

PAIR OF "GREMLIN X" RIMS in new condition. 385-6692.

160 PARTS, ACCESSORIES

FORD 300, 6-CYLINDER ENGINE and transmission, rebuilt. T.R.W. 11.5 to 1 pistons, crane cam, headers and more, sacrifice, $450. Also 2 sets of trailer wheels and axles, electric brakes, $150 a set. 384-4054.

OFFEY 6-PACK ALUMINUM INtake and carbs for Chev small block, $160 firm. Five 8-hole 16.5 in Chev rims, $60 each, firm. 2 Sears studded snows 16.5x8.75 used 2 months, $60 each, firm. Call 383-9774 before 2 p.m.

IF YOU'RE STILL TRYING TO find snow tires, you haven't tried us. Most sizes in stock at low, low prices — while they last. Milligan's Hillside "66", 1025 Hillside. 385-1811, 384-9042.

RADIATOR REPAIRS, FAST TOP quality repairs at Maurice's Auto Body. 427 Beta St., phone 386-3381 or 384-8094. Located behind the Burnside Pay and Save Gas Station.

VW GAS HEATER, $30. PHONE 479-8431.

'56 CHEV. 2-DOOR, WHOLE OR for parts. 382-0894.

FORD 302, LOW MILEAGE, 68 Torino parts. 382-9508 mornings.

MGA FENDERS, DOORS, ETC. Phone 652-1887.

CHEV 250 ENGINE, RE-BUILT never installed. 598-7725. 383-7678.

TWO BRAND NEW SNOW TIRES, 650-13, $45. 384-1375.

162 AUTO REPAIRS, SERVICE and TOWING

FREE
TRANSMISSION
DIAGNOSTIC CHECK
See
QUALITY TRANSMISSIONS
1901 Government at Chatam
388-4248
(Div. of Victoria Automatic)

SCRAP CARS HAULED.
478-9571.

164 AUTO BODY WORK AND PAINTING

CAREFUL AUTO BODY AND paint repairs — reasonable rates. 592-9289.

166 CARS AND TRUCKS WANTED

WANTED TO BUY
TOP QUALITY CARS
DePape Motors Ltd.
760 Johnson 384-8035

THOMAS PLIMLEY
Top Dollar Paid
For good used cars, trucks, 4x4s, coupes and older domestic models.
SEE: KARL BENN
AT PLIMLEY'S
1010 Yates 382-9121

ESQUIMALT AUTOMART LTD.
400 ESQUIMALT 382-7195
CASH FOR YOUR CAR OR TRUCK
WE ALSO CONSIGN

CASH
We will buy your car for cash. G.C.M. Motors Ltd., 780 Goldstream Ave., 478-3242. D-7197.

168 CAMPERS, TRAILERS and MOTOR HOMES

DOMINION MOTORS
HOME OF
LAYTON — HOLIDAIRE TRAILERS
GALAXIE CAMPERS and CANOPIES
CHINOOK MOTORHOMES

CAMPER TRADES

75 VANGUARD 11 ft., with stove and oven furnace, 3-way fridge, toilet and vanity with sink. Hydraulic jacks, 6 sleeper.
ONLY $3495

71 FORD ¾ ton, V-8, auto with 10½ ft. HOLIDAY Camper, includes; stove and oven, fridge, toilet compartment with portapotti
PACKAGE $4,990

71 WEE N DER 9 Ft. CAMPER, includes: fridge, furnace, blower fan, electric toilet, air conditioner, hydraulic jacks.
WAS $3,395 NOW $3,195

68 FORD ½ ton, V-8, auto, with 8 ft. HUSKY Camper, fridge, 3-burner stove, jacks.
BARGAIN AT $2,890

PARTS, ACCESSORIES
REPAIRS

HOURS OPEN
MON. to SAT., 8 A.M. to 5 P.M.

1703 BLANSHARD ST.
(Across from Hudson's Bay parking lot), Victoria, B.C., 385-5012
Dealer Licence Number D-5536

COASTLINE TRAILER CENTRE

Before Our Christmas Holidays We'd Like To Sell These New Trailers
75 KUSTOM KOACH 20' $5995
76 RUSTLER 20' $5495
76 PROWLER 23' $6009

SPECIAL on all 1977 TRAILERS 10% DISCOUNT when you buy NOW without trade.

478-0933
1621 Island Hwy.
(Across from Colwood's Farmers Market)
Weekdays 10 'til 6
Open Sunday
1 p.m. to 5 p.m.
Dealer Lic. No. D-13719

1968 VW WESTFALIA CAMPER van, good condition. Pop up roof, fridge and sink. Excellent tires and snow tires. AM-FM Baupunkt radio. $2000. 746-5909 Duncan.

CANOPY, NEW, INSULATED, wired, sliding windows, two colors. $375. 479-1203.

SNO-BIRD RECREATIONS LTD.
1640 Cedar Hill X Rd. 477-7713
Campers—Trailers—Van Inserts

VERY LARGE COVERED UTILIty trailer with electric brakes, $450 or best offer. (112) 743-9675.

FOR RENT WINNIBAGO MOTOR home, available at Christmas. 477-2704.

168 CAMPERS, TRAILERS and MOTOR HOMES

LOGAN'S R.V.
SERVICE CENTRE

CHECK OUR SALE PRICES ON ALL REMAINING '76 OKANAGAN CAMPER AND TRAILERS

PRE-INVENTORY PARTS CLEARANCE

—Storm King roof coating gal. $6.50
—Storm King roof coating qt. $2.25
—Anti freeze gal. $5.95
—Dri-z-air Dehumidifiers $4.95
—Sani-potti toilets $99.95
—Translucent roof vents (several colors $16.95
—Van tire carriers, clamp on style $19.95
—Intercoms $33.25
—Levels pair $1.95
—Double tube fluorescent $19.95
—Waste water portable tanks $11.50
—Tedco 3 cu. ft. 3-way fridge $289.00
—Tedco 4 cu. ft. 3 way fridge $314.95
—Norcold 12V-110V DE250 fridge $279.95
—25 ft. white E-Z coil high pressure water lines $6.50
—10,000 BTU Furnaces $99.95
—22x68 used camper door $25.00
—1 set 3 Marver Tripod jacks (used) $100.00
—E-Z lift 2 step $41.95
—Campground Directories $1.95

PARTS and ACCESSORIES
—REPAIRS—
HOURS OPEN
MON. to FRI., 9 a.m. to 6 p.m.
PHONE 384-0213 anytime
LOGAN'S R.V. SERVICE CENTRE
650 Burnside Rd. East nr. Douglas
D-13458

SUPER SAVINGS!
VICTORIA RV CENTRE

If you are thinking of buying a motorhome, travel trailer or truck camper, now is the time to do it.
Our prices have never been lower then right NOW.
Come in and make us an offer on any of these units.
1975 20' Winnebago Mini Motorhome
1973 Dodge Van conversion
1974 19½' Shasta travel trailer
1966 16' Aristocrat travel trailer
1974 10½' Kit camper
1972 36' Traveleze trailer
1969 17' Scamper trailer
1975 27' Traveliner trailer
1964 14' Estrevilla trailer

1080 GOLDSTREAM AVE.
(Old Island Hwy)
478-8377 DL26205
OPEN 7 days a week

S. J. PEDEN
LTD.
VANGUARD
See the All New 77's
HERE NOW!

CLEARANCE SALE
Continues . . .
ON ALL REMAINING '76's, EX-RENTALS, CLEAN TRADE-INS
PARTS AND ACCESSORIES
S. J. PEDEN
LTD.
2855 Quesnel St.
D-13432
386-3464

TRADE ANYTHING
We have in stock 3 only 1976 Bendix Motorhomes, 2—19' models and 1—23' model.
1—only NEW OLYMPIC 7' Camper for import truck.
1—only NEW OLYMPIC 8½' camper for full size truck.
TRADE NOW AND BE READY FOR NEXT SPRING! TRADE CARS, BOATS, TRAILERS, TRUCKS, CAMPERS OR PROPERTY!
REG MIDGLEY MOTORS LTD.
736 Cloverdale Ave. 385-8756
DL 00247A

IMPALA CAMPING WORLD
TENT TRAILERS
Lionel—Leisurecraft
Low, Low, Off-Season Prices!!!
Travel Trailers and 5ths
Cygnet — Road Ranger
Mini and Motorhomes
Winnebago, Empress, Brougham
1977 self-contained, gass stingy 18' Casual mini. Only $12,495.
Insulated Truck Caps Only $389
Propane — Accessories
Service — Sani-Station
7 DAYS A WEEK 656-5504
Pat Bay Hwy., Sidney Dir. 15802

FENNELL'S
TRAILER SUPPLIES LTD.
Parts — Propane — Repairs
CANOPIES
PARKLANE tent trailers
2 styles of VAN-TOPS
Custom Building and Van Conversions
6459 Patricia Bay Hwy.
652-3941
OPEN 7 DAYS A WEEK

MUST SELL 11' CAMPER, EXcellent condition. Stove, oven, 3 way fridge, shower, toilet, furnace, hydraulic jacks, intercom and auxiliary battery. $2,600 or offers. 479-7778.

1973 11½' SKYLARK DELUXE camper. Flush toilet, shower, hot, cold, running water. Gourmet oven. Fiberglass roof, jacks, super buy. $3500. Ladysmith, 245-2539.

17' TRAVEL TRAILER
Cozy and self-contained. Full price $1,695. Happy Valley Homes, 478-8303. D.L. 00832-A.

DIVORCE SALE, 9½ SIESTA overhead camper in beautiful condition, closest to $1995 takes it. 382-9054, 386-8688.

WANTING TO RENT LATE model Volkswagen camper or similar vehicle for 3-week period around Christmas. Phone 592-4413.

HOLIDAY IN VEGAS, 1975 Super F350 Camper Special, 16,000 miles, and 1975 9½' Kit camper complete, $9,200. 477-1485.

168 CAMPERS, TRAILERS and MOTOR HOMES

BOB'S
MOBILE HOMES LTD.
25 Crease 386-3623
DL 00414A
TRAVEL TRAILERS
5TH WHEELS
MINIHOMES
PARTS—PROPANE SERVICE
386-3623

74 EXECUTIVE
29 Ft. Motor Home
Elegant interior loaded with all comfort conveniences, only 10,000 miles. The ROLLS ROYCE of Motor Homes.
New Cost $43,000
TRADE and TERMS $28,500
DEPAPE MOTORS LTD.
760 JOHNSON ST. 384-8035
D-00264A

CANOPY TOP SALE
Smartly styled, insulated cab height aluma-cap canopies bubble and opening windows, interior lite. 6 colours.
$415 INSTALLED
LOGAN'S RV SERVICE CENTRE
650 Burnside East, 384-0213

DOGWOOD TRAILER SALES
PARTS — PROPANE
RENTALS
RANDELL TRAILERS AND CAMPERS 478-6841
2630 Deville Road
Dealer Licence D 13587
Highway 1 at Millstream Rd.

TILLICUM FURNITURE
2612 Sooke Rd.
Makes camper, trailer and boat cushions. Any size or shape. Full selection of materials available. Free estimates. Winter discounts now in effect. 478-0522.

THE ONLY WAY TO GO, 1977 Leocraft 25' motor home, a fiberglass beauty or 19' Fleury, compact, strong. Used 20' Terry Trailer with storm windows, 27' Winnie, 5th wheel. Jackson's, 974 Goldstream. D.Lic. 00044A.

8' YUKON CANOPY.
382-9017.

ONE AND TWO-BEDROOM trailer for rent, 478-3095.

TAKE A HOLIDAY! RENT OUR deluxe 1976 motorhome. 479-7071.

169 MOBILE HOMES AND PARKS

Happy Valley HOMES LTD.
ELECTRIC HEAT. Luxury double wide, over 1150 sq. ft., 1½ baths. Have a peek, you'll like it.
PRIVATE LAND SPECIAL
Nearly new double wide on 38 acres of lease land; grow your own garden. Vendor in, must sell position.
FAMILY SPACES for new homes now available in deluxe park.
2681 SOOKE RD.
478-8303
MEMBER
WESTERN MOBILE HOME DEALER'S ASSOCIATION
DL 00832A

NEW
$13,600
With $500 down and $1,000 Government Grant you can own this beautiful home, set up and skirted in various Victoria-area parks for this low price.
Includes
Deluxe electric range
Frost-free fridge
40-gallon water heat
Carpeting
Drapes
We deliver and set up homes anywhere on Vancouver Island, with over 7 years experience in sales and service contact:
Ronyvon
478-7549 DL01539A

BAY VIEW!!
NEW 12x68 2 B.R.
Serial No. 2065, includes large bay window, dishwasher, skirting and delivery and set up.
NEW 12x68 3-B.R.
Serial No. 2092, includes bay window, skirting, delivery and set up.
NEW 24x60 3-B.R.
Serial No. 2047, 1332 sq. ft. of living area, includes formal dining room, family room, utility room, dishwasher and many extras.
We deliver and set up homes anywhere on Vancouver Island, with over 7 years experience in sales and service. Contact
Ronyvon
478-7549 DL01539A

TRIANGLE HOMES LTD.
BENDIX and MANCO
2435 Trans. Can. Hwy.
478-1774, D-01055A

GOLDSTREAM MOBILE HOMES LTD.
NEW
22x44 BENDIX double wide, 3-bedroom. Setup and ready for occupancy on large lot. Open for viewing. $27,900.
PARAMOUNT and PARKWOOD
Selection of USED DOUBLES and SINGLES
Modern park space available with all purchases
2994 Jacklin
478-1751 478-1751
Dealer Licence No. 01280A
OPEN TO 5:30

HIDDEN VALLEY
NEW DELUXE 2 br. 12x68 home, fully furnished. Built to new upgraded C.S.A. specifications. Large creekside lot with concrete pad. For full details and appointment to view call 478-6434, 478-0034.
ADMIRAL HOMES LTD.
2500 Florence Lake Rd., Victoria
MCD: 01343A

MOBILE HOME 10'X50' IN adult park. Skirted, sun room, carport, storage shed, patio. Located near shopping centre and on bus line. No agents. 478-4562.

WHO WANTS TO SELL?
List your home with a reliable and progressive company. We're friendly! Family Mobile Homes, 474-1288. In Duncan, 748-0795.

1975 BENDIX DOUBLE WIDE
22x44, 3 bedrooms, skirted, landscaped, covered deck, Langord, Goldstream area. $24,500. 478-4961.

HAVE 12'X66' MOBILE HOME TO rent or sell. Includes 8'x30' screened deck and cover. Shawnigan Lake. 474-1280.

24'X40' THREE-BEDROOM DOUble-wide, double carport, tool shed, garden shed. Beautifully landscaped. Langford area. 474-1288.

MOVED — MUST SELL 2 BEDroom mobile home, large veranda, shed, in family park, Mill Bay. $9,250. 595-5571.

OLDER 8X30, GOOD CONDITION. Cedar planks on 10x10 addition, $3500. Spacious view lot. 642-3845.

169 MOBILE HOMES AND PARKS

Robinhood
SALES AND SERVICE
FRANCHISE DEALER FOR HOMCO AND MANCO
2714 Sooke Rd. 478-9912, 478-9517
DL 00422A
OPEN 7 DAYS A WEEK

OPEN HOUSE
AT
GEORGE ESTATES
VICTORIA'S NEWEST MODERN MOBILE HOME COMMUNITY
1375 Craigflower Rd.
SAT. 10-5
SUN. 12-5
for information phone
HAPPY VALLEY HOMES
478-8305

$256.56 PER MO.
Includes lot rent and a brand new single wide home, set up in a family park, ready to live in. If you have $500 down and qualify for the $1000 Gov't. grant you can own this home for this low monthly payment. Homes by Ronyvon, 478-7549. DL 01539A.

FOR SALE 1975 22' CLASS A motor home, Dodge chassis, 450 cu. in. engine, dual wheels, furnace, hot and cold water, holding tank, shower toilet and basin kitchen with 2-way fridge, propane stove and sink sleeps 6 comfortably, swivel seats, 27,000 miles. Sacrifice $13,500. 658-8526.

IN BY CHRISTMAS, SNUG, COMfortable, furnished three-bedroom mobile home. Roomy kitchen with major appliances, realistically priced at only $13,900. We can assist in financing. Call this number to see. 743-5244 or 743-9711 (now set up in park with the heat on waiting for you).

SPACIOUS LOTS
Now available at
GUARDIAN VILLAGE
A few top line homes are ready to move into. Call Ross Corby 652-2776 or 474-1811.
CORWILL COACHES LTD.
6947 Grant Road, Sooke, B.C.

YES, WE'RE FRIENDLY!
And we have dozens of homes to show you. If you have a down payment, call us. If you don't, call us anyway! Bank financing. Family Mobile Homes, 474-1288. In Duncan, 748-0795.
P.S. We also accept cash!

EXCELLENT
MOBILE HOME PARK
in City of Nanaimo. 8 Acres of land and 49 pads. Call me now at 386-2911.
JACK GREENWOOD
Homefinders, Wall & Redekop

ONLY 2 YEARS OLD, IMMACUlate condition, 3 bedroom mobile home. Includes fridge, stove, carpets, and drapes. Covered front porch, large rear sundeck, large lot in family park on Malahat. 656-6814 or 743-5842. $16,400.

TWO MOBILE HOME SPACES available in adult section of mobile home park. In Mill Bay area. One will accommodate a 12x66 maximum and the other up to 12x40 feet. Phone 743-5244 or 743-9711.

DOUBLE AND SINGLE WIDES
All sizes, all areas complete. Financing O.A.C. Call today and compare, NEWSTEAD HOMES LTD., 598-5166, 479-5763. D-00364A

REDUCED FOR QUICK SALE
New 12x68 Glendale, your choice pad in quiet adult park on the sea shore. Caravan Jaun de Fuca Trailer Park, 7871 West Coast Rd., Sooke. 642-3053.

$10,950. 1968 2-BEDROOM SUBURban, skirted, unfurnished, oil heat, 250-gallon tanks, w-to-w in kitchen and living room. Family park pad with beautiful view of ocean at $85.10 per month, 383-0897.

BUS ROUTE CRAIGFLOWER
Beautiful 10x58, air conditioner, four built in appliances and more. Priced for quick sale. 388-6275. Pager 2594 anytime.

1972 KUSTOM KOACH 27½', FULL bathroom, separate bedroom, air conditioned, many extras, in adult park near Colwood Corners. No agents. 478-4562.

REDUCED FOR IMMEDIATE sale, furnished, clean, cozy two-bedrooms and utility room in waterfront park. Best offer to $5,500. 642-3574.

CLEA NMOBILE HOMES, $8,500 to $18,000, adult park, near bus, stores. Jackson's, 974 Goldstream. D. Lic. 00044A.

LOCATED IN A FAMILY PARK 60x12, 2-bedroom Moduline. Open to offers. Homes by Ronyvon, 478-7549. DL.01539A.

SPACIOUS 12X68 HOME WITH 10x30 addition and many extras. Call 478-1535 or 478-7355.

SACRIFICE. 12'X50' TWO-bedroom mobile home. Nice park. $10,500. 474-1288.

$4,500, 10'X40' FURNISHED ON pad in quiet park. 478-7622.

10X64 FAMILY PARK, 386-8851 before 5 p.m., 743-2153 after 5 p.m.

1975 12'X68', FAMILY PARK, Langford. 474-1288.

TWO-BEDROOM DOUBLE-WIDE for sale. 474-1288.

1972 12'X60' TWO-BEDROOM. Sell, reasonable. 474-1280.

1975 12'X68' MOBILE HOME TO rent. Near Mill Bay. 474-1288

$21,000 WILL BUY 3-BEDROOM double wide, plus extras. 478-4223.

175 HOTELS

CHERRY BANK HOTEL, 825 Burdett, off season weekly rates from $25 per week. 385-5380.

DOMINION HOTEL, 759 YATES, centre of city, weekly and monthly rates, 384-4136.

178 SUMMER HOMES, COTTAGES, RESORTS

SKI WHISTLER
Studios to three bedroom condos. GARO, Box 190, Whistler. 932-5385.

185 CONVALESCENT AND REST HOMES

LOVELY DOUBLE ROOM, WITH sea view, available in personal care home. 598-3542.

190 ROOM AND BOARD

OAK BAY GUEST HOUSE
1052 Newport Ave. Located amid beautiful garden, near bus stop, golf course, marina and post office. Single room with private bath. 598-3812, 598-4330, 10 a.m. to 6:30 p.m.

CRAIGMYLE GUEST HOUSE
Excellent meals, private TV and dining lounge. 1 mile from downtown. 595-5411.

ROOM AND BOARD, MEN ONLY, extra large sitting room, 5 minutes from town. 386-1975.

193 ROOMS TO RENT

LUXURIOUS, ARTISTIC WAterfront home, near UVic, offers attractive furnished room, private bath and kitchen privileges to highly responsible female UVic student — age 23 or over in exchange for very low rent and light chores. 477-4439.

$95-$125, SINGLE ROOMS, INcludes utilities, hotplate, bed, table, chairs. Available immediately. Vic-West area. Phone 384-5605.

LARGE FURNISHED ROOM, cable tv, share kitchen, washroom, washer and dryer, $110 per month. 385-8198.

CLEAN, QUIET, FURNISHED room, kitchen facilities, near Jubilee Hospital. 592-6615.

LARGE SINGLE ROOM, fridge, stove, share bath, including utilities, no sink, $99. 479-3161.

LARGE ROOM WITH FIREplace, 1 block from the beach, near Beacon Hill Park. 385-5074.

FURNISHED ROOM FOR YOUNG working person, $100 a month, 385-8651.

JAMES BAY INN
Reasonable weekly, monthly rates. 270 Government. 384-7151.

FURNISHED BEDROOM, USE OF kitchen. $95 per month. 385-0058.

194 ROOMS WANTED

LADY WISHES TO SHARE apartment with widow or retired lady, kitchen privileges required, home atmosphere. Close in. 388-0780 room 207.

197 HOUSEKEEPING ROOMS TO RENT

AVAILABLE JANUARY 1ST — Fully furnished suite in the Fairfield area. Suitable for young lady. $82.00 p.m. Apply Ms. I. Palfrey. 388-4271. J. H. WHITTOME CO., LIMITED.

FURNISHED, AVAILABLE IMmediately, responsible mature lady only, share bath, short walk to town bus stop nearby, no children, no pets. 383-5761.

FAIRFIELD
Girl wanted. Share kitchen with one other girl, furnished. All found, $100 per month. 652-4368.

ROCKLAND
Bright, attractive housekeeping room. One block from Y.M.C.A. $103.97. 479-4594.

FAIRFIELD, BRIGHT CLEAN room, fridge and hotplate, $103. 598-1410.

COMFORTABLE BED-SITTING room and kitchen, downtown area. 385-3284.

CLEAN QUIET ALL FOUND, quiet older employed adult 239 Superior.

ROCKLAND AREA, LARGE FURnished room, with private kitchenette, 598-4044 after 6:00 p.m.

LUXURY ROOMS TO RENT with kitchenette, share bath. Ph. 382-4487.

$75 — MONTH, LOVELY ROOM in refined residence. Mature lady. 479-4353.

CLEAN HOUSEKEEPING ROOM all utilities included, gentlemen preferred, $87.50. 595-3865.

FULLY FURNISHED LARGE room to rent, $110 a month, 477-8522.

2 FURNISHED ROOMS SHARE kitchen and bath. $90 per month. 388-4501.

OAK BAY, CLEAN, BRIGHT, furnished room, working male only. 592-4748.

SIDNEY, BRIGHT, WARM, COMfortable, close shopping centre, kitchen facilities. 652-3589.

RITZ HOTEL
710 Fort St. 383-1021

200 APARTMENTS TO RENT UNFURNISHED

HAIDA!
Celebrate Christmas and the New Year in your new home at
CAPTAINS' WALK
1357 Esquimalt Rd.
Move in now and have Christmas dinner in our magnificent new apartments.
Live the rest of the year on us — move now and pay later — no rent until January 1, 1977.
Attractive 1 and 2 bedroom suites ideally suited for young marrieds or established families.
Wall to wall carpet, controlled entrance, laundry facilities and elevator.
Close to all shopping and a bus stop at the door.
Call 385-0991, 24 hours and leave your name and phone number or 385-4234 and 385-0991 between 9 a.m. and 9 p.m. to view.
Open house every day between noon and 6 p.m., weekends noon till 5 p.m.
Come and choose your apartment, have coffee and arrange your moving day.
GREENBANK DESIGNS LTD.

SEASPRAY PROPERTIES LTD./REALTORS
BRAND NEW APARTMENTS
1339 PANDORA
This attractively finished building contains 14 suites renting from $185 to $215. Featuring peace and quiet, close to town.
404 DUNDAS
19 one bedroom suites renting from $195-$215. As well as having a games room some suites have clear views of the water and inner harbour; five minutes from downtown.
902 CALEDONIA
FOR THOSE WHO CAN AFFORD IT. Victoria's most uniquely designed apartments. Renting from $275-$210. Includes:
HEATING
SAUNA
GAMES ROOM
PUBLIC SUNDECK
PRIVATE PATIOS
Close to CURLING, SWIMMING, PARKS, ARENA, BUS ROUTE AND NEW B.C. HYDRO BUILDING. These are definitely out of the ordinary apartments.
SEASPRAY PROPERTIES LTD.
386-3124

CLOVERDALE TOWNHOUSE COURT
991 Cloverdale Ave.
Townhouse-type apartment — stove, fridge, carpet, drapes, laundry facilities. Located close to buses and shopping.
Bachelor suites from $158.
Two-bedroom suites from $235.
Contact Mr. Alton at Suite 101 to view.

ASCOT HOUSE
NICE QUIET 2-BEDROOM apartment in new building, 1537 Morrison. Close to Jubilee. All facilities. Prefer older tenants. Sorry, no children or pets. Apply Manager between 4 and 8:30 p.m. 595-6278, $325.
GREENBANK DESIGNS LTD.

ROCKLAND
Spacious, new 2-bedroom suite, 2 bathrooms, utility room, deluxe appliances including dishwasher. Amenities include swirlpool, sauna and workshop. Available immediately. Farmer Investments and Realty, 388-9989 or 832-2134.

AVAILABLE IMMEDIATELY 1 BEDROOM SUITE INCLUDING LIVING ROOM, DINING AREA, KITCHEN, ETC. WALL-TO-WALL CARPETING. QUIET MODERN BUILDING WITH ELEVATOR. GOOD AREA. CLOSE TO BUSES. SORRY NO PETS OR CHILDREN. MIDDLE-AGED TENANT PERFERRED. PHONE 595-3403 — 5-9 P.M.

TWO BEDROOM, AVAILABLE immediately, rent $235, includes heat, cable and water, call after 6:30. 383-6591.

ESQUIMALT
2 bedroom apartment, brand new, children welcome; near Naden. 385-4832.

LARGE WARM 2 BEDROOM, IN quiet block, main floor, includes cablevision, heat, close to town, $209. 479-5100.

ONE-BEDROOM SUITE, WATERfront, $280, all utilities included, call after 6. 592-7856.

ONE-BEDROOM, $188. COLWOOD-Langford. No pets. 477-2548.

200 APARTMENTS TO RENT UNFURNISHED

RENTALS
EL FLAMINGO, 532 Dallas Road
No. 208 Bachelor, 166.34, Jan. 1
No. 308, Bachelor, 138.19, Dec. 1
No. 309, Bachelor, 168.78, Jan. 1
GRANADA COURT, 1233 Fairfield Road
No. 403, 1-Bedroom, 201.79, Jan. 1
No. 116, 2-Bedroom, 244.65, Dec. 1
No. 109, 2-Bedroom, 250.73, Dec. 1
No. 110, 1-Bedroom, 183.49, Dec. 1
LA POLOMA, 516 Dallas Road
No. 208, 1-Bedroom, 179.17, Jan. 1
No. 213, 1-Bedroom, 195.10, Jan. 1
All rents quoted are current
For further information
Call KER & STEPHENSON LTD.
385-3411

HIBISCUS COURT
1226 JOHNSON STREET
—Now renting—
IMMEDIATE OCCUPANCY
1 BDR from $200.00
2 BDR from $260.00
(child considered)
P. R. BROWN & SONS LTD.
762 Fort St. 385-3435

2 BEDROOMS
Brand new 2-bedroom with one and one-half bathrooms, large bright kitchen with stove, fridge and dishwasher. Available December 15 at $375 per month and lease available if desired. Contact: RICK KINNIS 477-9394
WESTMONT REALTY LTD.
920 Hillside
386-6796

JENNIFER MANOR
2524 QUADRA ST.
New apartment block.
Bach. stes from $175.00
1-BDR. stes. from $190.00
P. R. BROWN & SONS LTD.
762 Fort St., 385-3435

PENTHOUSE SUITE IN LUXURY condominium. Possible, 3 bedrooms, separate dining room. Kitchen—eating area, dishwasher, etc. Indoor swimming pool, sauna, games room, and tennis court. Available immediately, if desired. $335 per month. References. 479-4438.

LUXURY, ONE-BEDROOM upper basement suite, private entrance, wall-to-wall broadloom, newly renovated, $235 per month includes heat and hydro, James Bay. Phone 382-6966 or after 8, 384-0023.

VACANCIES
Bachelor — 1 Bedroom suites from $175-$225. Esquimalt, Hillside and North Park areas. Some accept children and small pets.
SEASPRAY PROPERTIES LTD.
386-3124

ESQUIMALT
Clean, quiet, two-bedroom suite in modern building. Available January 1. $237.50. Retired or middle-aged couple preferred, no pets. Resident manager-caretaker. 385-9862.

AVAILABLE NOW
$176.95—Esquimalt — close in 1 bedroom, 3½ rooms, rent includes heat, hot water, electric fridge and range, cable, parking — chrome set. Sorry no pets. Resident manager. Dickie Agencies. 382-4312.

AVAILABLE JAN. 1ST 2 AND 3 bedroom townhouses, Gordon Head area. Rec room, private patio, all appliances plus washer and dryer, families welcome, no pets, $270 to $320. Call 9-4, 477-5422.

TWO-YEAR-OLD BUILDING, 1 2-bedroom apartment, 2 1-bedroom apartments available Dec. 1st. Small children considered, no pets. The Royal Colwood Arms, Colwood, B.C. opposite Royal Colwood Golf Course. 478-8328, 9-5. 478-6558.

CHARACTER
1-bdrm. character condo in converted mansion with fireplace, views and all appliances including dishwasher. $260. per month. WESTERN HOMES LTD. 386-3498.

AVAILABLE IMMEDIATELY bachelor and one-bedroom apartment, wall-to-wall carpeting, heat, cable, parking, drapes included. Young children welcome. Bay-Fernwood area. 383-9948.

JANUARY 1st
One bedroom suite, drapes, appliances, balcony, cablevision, quiet clean waterfront building with sauna, swimming pool; adults only. 383-0509.

2 BEDROOM SELF-CONTAINED suite in 6-year-old 4-plex on Constance. Stove, fridge, drapes, hardwood floors, covered parking, laundry and storage. $242, no pets. 478-9781.

ORCHARD HOUSE
Studios and one-bedrooms, new wall-to-wall shag, swirlpool, saunas, etc. 382-8231, 2-9 daily, 1-6 weekends.

NOW RENTING: BRAND NEW close-in accommodation. Bachelor, 1- and 2-bedroom suites. Elevator, underground parking. Hartnell House, 386-2812. Available December 15th.

ELLERY APTS. 837 ELLERY ST.
2 Br. Suite $243
1 Br. Suite from $198
Parent with child welcome.
386-0045 Res. Manager
B.A. Realty Ltd.

CRAIGFLOWER—TILLICUM
1 and 2 bedroom suites, available Dec. 1st, small child welocme, no pets. For information or appointment phone 382-9618. Security deposit required.

NOW AVAILABLE
Waterfront building, 2 bedroom freshly decorated suite, quiet, adults only building, indoor heated pool, sauna, carpets, drapes, fridge, stove. Call 383-0509.

ONE BEDROOM — $176; TWO bedrooms — $215. January 1. Rent includes heat, cable, parking, drapes and appliances. Mature adults, no pets, phone 383-4880.

AVAILABLE IMMEDIATELY, 1 bedroom and bachelor suites. Older persons preferred. No children or pets, please. Reply Victoria Press, Box 896.

LORD STANLEY MANOR
1350 Stanley Ave., 1-bedroom suite available now, $200. Bachelor suite Jan. 1, $158. Adults only. References. 595-4128.

MCKENZIE WOOD
1002 McKenzie Ave.
Beautiful high treed setting, large 2, 1 and 1 plus den suites, coloured appliances, shag carpet. 479-9468.

1-BEDROOM, LIVING ROOM, kitchen, bathroom, ground level, separate entrance, new carpets, clean, Vancouver Street. Close to Beacon Hill Park, $230. 598-1994.

ONE-BEDROOM BASEMENT suite, quiet street, block from Jubilee. $210 per month includes utilities and covered parking, 595-6287.

SUITE WITH BEDROOM AND den, James Bay area, quiet adult building, sauna, whirlpool, no pets or children. Rent $212.75. Phone 384-7627.

DOWLER MANOR
Large 2-bedroom in new building, central, near shopping and transportation. Children accepted. 383-6995.

1 BEDROOM, from $190; BACHElor, $167; includes heating, cablevision, James Bay, 1 block waterfront. 382-9655.

1 BEDROOM, $199 MONTHLY, INcluding heat. Available Dec. 16th. 944 Tattersal, 478-9123, between 9 and 12 noon.

LANGFORD, 2-BEDROOM APT. stove, and fridge, quiet working couple, no pets. Rent, $290. 478-4488.

AVAILABLE IMMEDIATELY, Bachelor apartment in James Bay. Adult building. Rent $137. Montreal Trust 386-2111.

IN ESQUIMALT
Two-bedroom suite, $260 a month. Phone 385-1249.

$165 A MONTH, BEAUTIFUL bachelor suite on Rockland. 598-3764.

SMALL TWO-BEDROOM SUITE in older home, $225 includes heat. 595-1925.

FAIRFIELD, BACHELOR SUITE, $165.29. Modern block, mature adults. 1030 Pendergast, 598-1624.

FORT STREET, ONE BEDROOM, $190, available immediately, 598-5367.

BACHELOR SUITE ON FORT Street, $152.50, available December 15, 598-5367.

ESQUIMALT AREA, LARGE one-bedroom apartment, available January 1. Phone after 5. 383-3224.

200 APARTMENTS TO RENT UNFURNISHED

BROWN BROS. on BLANSHARD
"People Helping People"
CONDOMINIUMS AND TOWNHOUSES
$400.00 401 - 280 Douglas Street, deluxe 2-bedroom suite opposite Beacon Hill Park. All major appliances. Available immediately.
$440.00 No. 6 - 1741 MacKenzie Ave., townhouse, 3 bedrms and den, w-w carpeting, children welcome. Available January 1.
$395.00 111-1870 MacKenzie Ave., 2 bedrms, w-w carpeting, children welcome. Available January 1.
$250.00 201-1235 Johnson St., 2 bdrms, w-w carpeting, covered parking. Available immediately.
$275.00 302-1235 Johnson St, 2 bdrms, w-w carpeting, covered parking.
TWO BEDROOM SUITES
$199.33 5 Avon Court. 490 Vancouver St, elderly person preferred. Available immediately.
$196.21 304 Haro Apts., 1400 Beach Drive. Available immediately.
$194.69 303 Highlander Apts., 2125 Haultain St. Available January 15.
$201.10 102 Lord Essex, 240 Simcoe St. Available January 1.
$204.77 202 Lord Essex, 240 Simcoe St. Available January 1.
$218.22 210 Skyline Gorge, 2925 Qu'Appelle St. Available January 1.
$232.87 302 Woodridge Manor, 2230 Cadboro Bay Rd. Available December 15.
$226.40 313 Lord Michigan, 235 Michigan St. Available immediately.
$256.15 412 Lord Michigan, 235 Michigan St. Available January 1.
ONE-BEDROOM SUITES
$196.63 404 Antrim Court, 2310 Quadra St. Available immediately.
$203.42 403 Antrim Court, 2310 Quadra St. Available January 1.
$165.62 Barrington Manor, 2174 Cadboro Bay Rd. Available January 1.
$146.06 3 Benjamin Apts., 1711 Duchess St. Available January 1.
$161.96 208 Lady Essex, 270 Simcoe St. Available January 1.
$194.69 302 Lady Essex, 270 Simcoe St. Available January 1.
$204.77 202 Lord Essex, 240 Simcoe St. Available immediately.
$169.60 207 Lord Nelson, 1615 Belmont Ave. Available January 1.
$202.07 208, Lord Michigan, 235 Michigan St. Available January 1.
$214.25 405, Lord Michigan, 235 Michigan St. Available January 1.
$152.42 204 Louise Apts, 1143 Pandora Ave., mature person preferred. Available immediately.
$171.75 302 Regency Apts., 1266 Newport Ave., mature person preferred. Available immediately.
BACHELOR SUITES
$97.32 No. 4-725 Vancouver St., share bathroom. Available January 1.
$158.29 3 Skyline Gorge Apts., 2925 Qu'Appelle St. Available January 1.
$168.20 201 Lord Michigan, 235 Michigan St. Available January 1.
$178.84 404 Lord Essex, 240 Simcoe St. Available immediately.
$143.78 107 Dupont Villa, 345 Michigan St. Available January 1.
All rents quoted are current
For further information call:
BROWN BROS. on BLANSHARD
385-8771 (anytime)

Park Pacific
AVAILABLE NOW
1-Bedroom Apartments
625 Sq. Ft. and up
Choice of buildings
The LORD HARLEY or SEAPORT APARTMENTS
Both include:
Lovely Sea and- or Mountain Views
Finely appointed suites
Tastefully carried out
Full amenities for your enjoyment
Resident Managers for your every need
Renting from $205
Adult Buildings — no children or pets
For further information call:
Mr. JONES 383-2225 or
Mr. SALON 386-3711

VACANCIES
TIRED OF HUNTING?
TRY US AND SUCCEED
Hundreds of exclusive vacancies monthly. All areas. Lowest prices. Small fee.
1. $165—Bach. Downtown. Now.
2. $160—1-BR. Central. Child.
3. $159—1-Br. Central. Balcony.
4. $160—1-Br. Central. Balcony.
5. $195—2-Br. James Bay.
6. $200—2-Br. Esq. Child. Pet.
7. $205—2-Br. Esq. Child. Cat.
8. $250—4-Br. house. Gorge.
9. $225—3-Br. house Central.
Just a few of our many vacancies
HOMEHUNTERS
1394 Hillside, 598-5101
Open 9-5, Mon. - Fri.

GARDEN CITY PROPERTY MANAGEMENT LTD.
CHAMBERLAIN WALK
1841 Oak Bay Ave.
Limited vacancies for
2-BR. Stes. from $270
2-BR. Ste. with f'place $325
Parking included
Utilities extra
Phone Manageress 598-1120
Roberts Investments Ltd.

Harbour Towers
AVAILABLE IMMEDIATELY
1-Bedroom Apartment from $250
Phone HARBOUR TOWERS
385-2405

MARKET MANOR
909 MARKET ST.
OPEN 1-4
Enjoy free rent for December, move in now, pay January Rent. 1 or 2-BR suites from $200-$270. Resident manager to welcome you call 383-9139 or visit apt. 206.
BOORMAN INVESTMENT CO., LTD.
1111 Government St. 386-7521

SUPERIOR APARTMENTS
Available for the first time! Architecturally designed for those whose family has left home or the business executive. You are used to the finer life, need space to entertain. Extra-large private sundeck and all the luxuries of home living. Modern conveniences with Victorian elegance. Call Marge Shore, 479-8977 or 382-9191 or 388-6349.

ONE-BEDROOM CLOSE IN, Rockland area, quiet modern block, elevator and controlled entrance, suit quiet mature adults, no children or pets, available January 1st, $184. 385-1779.

LARGE 2 BEDRM. $225
High Shelbourne area, quiet adult block. No pets, heat, cable, drapes, controlled entrances, free carports, close to stores and bus. 385-0297, 592-9295.

FOR RENT: 3-BEDROOM apartment, rent $225 plus utilities, available any time. Phone 382-7338.

QUIET OLDER BLOCK
TOWNCENTRE, REFERENCES
$165 386-6829

200 APARTMENTS TO RENT UNFURNISHED

WATERFRONT
PRIVATE BEACH
Sooke area, ½ mile from the Village, close to Jr. and Sr. High Schools. Two bedrooms, private entrances, fridge, stove, laundry, W-W carpet, fireplace, cablevision, heated storage, off street parking. From $245 to $280 per month. Special to Dec. 15, 1976 only. May, 1977 pay only one half of the May rent if suite occupied Dec. 15, 1976.
For viewing plase call following phone numbers:
642-3855, Manager's suite No. 101, 1987 Kaltasin Rd. or 595-2067, 384-4586 or 598-5144.
Sorry, no pets.

ADMIRALS SQUARE
1315 ESQUIMALT RD.
2-bedroom suites from $250-$285. Wall to wall carpeting, fridge and stove, cablevision provided, washers, dryers, and storage room on each floor. Elevator to underground parking. A special bonus on a one year lease. Adults with pre-school children welcome. No pets. For viewing phone 388-9311, or 388-5471, 9:00 a.m.-5:00 p.m. Monday to Friday.

CHARACTER PROPERTY
1) Modernized one-bedroom suite with beams, paneled walls, leaded windows, carved fireplace. New carpet, drapes, appliances. Private entrance. $285.
2) Very attractive new bachelor with small bedroom and sundeck, $215.
3) New lavish PENTHOUSE with fireplace, roofdeck garden with ocean and Olympics views, marbled and mirrored bathrooms, bar, etc. $475.
All may be furnished
1124 Fairfield Road
382-0785 4-6 p.m. please

WATERFRONT
Seagate, 707 Esquimalt Rd. on Victoria's Harbour waterfront, with very large indoor heated swimming pool, and Hydrotherapy pool. Mature adults only, no pets. Available immediately large 2-bedroom suite $260. Resident Manager 383-1731 or 388-6100 Diamond Developments Ltd.

VELMAR COURT
2-bedroom suite, wall to wall, drapes. Heat, water and cablevision included. Undercover parking, elevator, controlled entrances. Available Jan. 1st. Older persons preferred, $240 per month. To view 385-3257.

APRIL MANOR
2530 WARK STREET
Ideal bachelor suite accommodation, $165. Convenient location. Resident caretaker, 383-1042.

NEAR JUBILEE HOSPITAL, IN quiet adult building. One-bedroom apartment, fourth floor, $203; one bedroom apartment, third floor, $195. Sorry, no children or pets, mature adults only. Call Mrs. Brown, 595-2601.

BACHELOR SUITE AVAILABLE now, one-bedroom suite available January 1st. Cook-Fairfield area, attractive well-maintained block. Adults, no pets. 592-9516, evenings 386-3055.

SPENCER CASTLE, 2 BEDROOM, 2 baths, luxurious condominium with 5 major appliances, panoramic views of city and ocean, swimming pool, sauna. 384-4013, 386-3816.

AVAILABLE IMMEDIATELY, clean small 1-bedroom suite, walking distance to Jubilee; $150, all utilities included. 595-2871 after 5 p.m.

TWO-BEDROOM SUITE, AVAILable now, new fridge, new stove, new carpet, newly decorated. View 1338 Esquimalt Rd. 384-4484, after 6.

2-BEDROOM SUITE OVERLOOKing the Gorge on Gorge Road; bus to downtown at the door, 1 block to shopping centre. Middle-aged or older adults only. No pets. Phone 382-4534.

NEW BUILDING
One and two-bedroom suites available immediately. From $210. 899 Craigflower. For further information call 384-1101, 384-0249. TOD HACKETT Construction Ltd.

ESQUIMALT DISTRICT OVERlooking West Bay Marina. One bedroom from $210 includes heat and cable. Sorry no children or pets. Please call 386-9826, after 12 noon.

3 BEDROOM, WALL-TO-WALL carpet, fridge, stove. Available immediately. No pets, $275 monthly. Phone after 4 p.m. except Saturday and Sunday 477-5820.

2-ROOM BACHELOR SUITE, wall to wall, stove, fridge, all utilities. Available immediately, $125 monthly. Phone after 4 p.m. except Saturday and Sunday 477-5820.

ESQUIMALT AREA, AVAILABLE January 1st. Spacious 2-bedroom apartment, carpeted, electric heat, children welcome, no pets. 383-1362.

1 AND 2 BEDROOM FOR JAN. 1st carpet, drapes, appliances, swimming pool and sauna. Adults only. No pets. 1243 Bay St. 385-5092.

AVAILABLE IMMEDIATELY IN Esquimalt area, 1 bedroom, suite, $188 per month, includes heat, hot water, and cablevision. No pets or children please. 384-2173.

FAIRFIELD
Spacious two-bedroom, corner suite, 1½ baths, dishwasher, ample closet storage space, $300. Rick Kallstrom 595-5171, 592-0033.

1 BEDROOM APARTMENT heat, cablevision, appliances included, separate entrance, close to park and town. Available Jan. 1st. $235. 384-4078.

THREE BEDROOM SUITES, children welcome, spacious. Mrs. Wildy No. 303-804 Esquimalt Road, 382-5938 or Reg Baxter 385-7761. D. F. Hanley Agencies Ltd.

AVAILABLE DECEMBER 15, small 1-bedroom suite, fridge, stove and utilities included, $175, Quadra-Cloverdale area, no pets, 383-1336 after 5 p.m.

BACHELOR AND 1-BEDROOM suites for rent, wall-to-wall drapes, cable, heat, sauna, rec room and parking, close to bus line, phone after 4, 386-7245.

HILLSIDE — COOK AREA, available January 1, 1 bedrooms from $159 to $208, includes heat and cable, sorry no children or pets, please call 386-9573.

AVAILABLE JANUARY 1ST, ONE two-bedroom, one bachelor, and two one-bedrooms. 380 Belmont Road. Phone 478-5040.

TWO-BEDROOM AVAILABLE IMmediately. Rent includes heat, cable and water. Call after 6:30, 383-6591.

2-BEDROOM APARTMENTS, heat, hot water and cablevision, Esquimalt, $266.79, $236.57. 386-3829.

TWO BEDROOMS, CARPETS, drapes, fridge and stove. Child accepted. From $232.75 and up. 478-0225 or 384-6383.

ONE BEDROOM, SOOKE, STOVE, fridge, drapes, $185 monthly. 642-3571.

LARGE 1-BEDROOM BASEMENT suite, includes utilities, $195 per month. 384-6575.

NEWLY RENOVATED, 2 BEDroom, $240. Apply suite No. 8, 117 Superior, between 5-8 p.m.

JAMES BAY, ONE BEDROOM apartment, suitable for quiet lady. 658-8572.

2-BEDROOM APARTMENT ON Queens and Vancouver, available Dec. 15. $228. 478-0826.

LOVELY, MODERN, WATERfront, one-bedroom. Two-bedroom. Reasonable rates. 592-7678.

LARGE, ONE-BEDROOM BASEment suite, includes utilities, $190. 384-6575.

ONE-BEDROOM SUITE FOR rent. 388-9643. Available December 15th.

LOVELY 1 AND 2 BEDROOMS, James Bay, reasonable rates. 383-0761.

FOR JANUARY 1ST, TWO BEDrooms with private entrance and patio, Phone after 6 p.m. 385-4067.

LARGE BRIGHT BACHELOR suite for rent. Available now. $140. 382-6318.

BACHELOR $130, HEAT, WATER and ceble. Retired or older working adult. 383-5604.

2 1-BEDROOMS AND 1 BACHElor, heat and cablevision, 340 St. James St. after 6 p.m.

GOOD VALUE ONE-BEDROOM suite, Esquimalt near Naden, $127 per month, no pets. 592-7757.

LOWER 2-BEDROOM IN TRIplex, wall-wall, heat, water. 383-3065.

BACHELOR SUITE IN ADULT highrise for rent. Call 385-6928.

200 APARTMENTS TO RENT UNFURNISHED

Redwood Park
157 Gorge Road East
Spend Christmas at Redwood Park in your new suite. Pay January rent and move in now. Our resident manager is pleased to show you large bright one and two bedroom suites from $220.00 and $285.00. Featuring:
Full size swimming pool
Recreation area
Sauna
Covered parking
For apointment to view please call the resident manager at 382-6407 or
For further information call:
BROWN BROS. on BLANSHARD
385-8771 (anytime)

GORDREAU
(129, 131, 135 Gorge Rd. East)
Several one and two bedroom suites available from $205.00-$295.00 situated on the Gorge waters featuring:
Swimming Pool
Sauna
Recreation Room
Swirl Pool
Please call our resident manager at 383-0530 or 383-9278 for further information.
For further information call:
BROWN BROS. on BLANSHARD
385-8771 (anytime)

SINCE 1887
Pemberton, Holmes Ltd.
1000 Gov't. St. 384-8124
JAMES BAY
Bachelor 2-BR apartments. Avail. now. Renting from $133 per month.
$210—1-BR Cook-Pandora area. Lovely apartments, recently opened. Available now.
$250—3-BR, Esquimalt. Children welcome, close to school. Available now.
$450—2-BR, Fairfield, deluxe accommodation, 1½ baths, controlled parking, W.W., dishwasher, garurator included. Avail. now.
PROPERTY MANAGEMENT DEPT.

McKENZIE MANOR
1010 McKenzie Ave.
Two 1-bedroom, two 2-bedroom. Large living room and master bedroom. Sauna and games room. Phone Mrs. Henderson 479-6486.

PEMBROKE PLACE
830 Pembroke
1 bedroom $215; 1 only 2 bedroom, New block. Close to city centre. Adults only, no pets. 384-7337.

HARRISON HOUSE
Fort Pandora area.
1417 Harrison St. 1 bdrm., $189. Available now. 2 bdrm., $239, Jan. 1.

829 ADMIRALS
Child Welcome. 1 bdrm. $215. One child welcome. 2 bdrm. $250. Available now. Kilmarnock Holdings Ltd. 595-2434.

1939 LEE AVE.
One only 2 bdrm. Available now.
KILMARNOCK HOLDINGS LTD.
595-2434

CHILDREN WELCOME
NEAR NEW BUILDING
899 CRAIGFLOWER
In Esquimalt
Just 5 min. from downtown Victoria
SUITES FROM $210
384-0249
Tod-Hackett Construction Ltd.

ESQUIMALT
Children Welcome
New Apartment
Now Renting
859 CARRIE ST.
(Off Craigflower Rd.)
IMMEDIATE OCCUPANCY
2 BEDROOM SUITES
CLOSE TO SHOPPING
ON BUS ROUTE
385-2140 384-8391
385-4132

CHILDREN WELCOME
Large 2-bedroom suites. Elevator, indoor heated swimming pool in modern apartment. Heat and cablevision included. $250 to $270. Esquimalt. Available immediately. Phone 384-4136.

ROCKLAND ARMS
1030 Linden
Large bachelor suite available immediately. Middle-aged working or retired lady preferred.

IMMEDIATE
Smart, attractively decorated 1 bedroom corner suite, stove, fridge, drapes and wall-to-wall shag, elevator, laundry facilities, close to shopping, public swimming and tennis. West Coast Management, 382-3721 or 383-4005.

BACHELOR SUITE, FIREPLACE, kitchen, bathroom, own entrance, utilities supplied. $185. Working person only. No pets. Central Saanich. Available Dec. 15. 652-3494.

1 AND 2 BEDROOM SUITES available, 1st January, one 1 bedroom available immediately, no children or pets. Resident manager, 382-0815 or 382-6071.

BACHELOR AND 1 BEDROOM suite available from $185. Includes parking, sauna and games room. Apply 908 Market St., Suite 109, or phone 382-4419, 478-0225.

1 AND 2 BEDROOM SUITES available Jan. 1; 1 bedroom available immediately. No children or pets. Resident manager 477-9601 (9 to 4).

3-BEDROOM PENTHOUSE, available now, fantastic view, close to shopping centre, bus stop, recreation centre. Adults only, no pets, 382-2221.

2-BEDROOM APTS. ESQUIMALT. Corner suites. Close to shopping centre, bus stop, senior citizens centre, $265-$280. No pets, adults only. 382-2221.

LANGFORD COLWOOD AREA, 2 bedrooms, $200. 478-4109.

200 APARTMENTS TO RENT UNFURNISHED

Beacon Hill PLAZA
151 ST. ANDREW'S AND 140 DOUGLAS
(Beacon and Simcoe)
—Across from beautiful Beacon Hill Park
—Well designed apartment homes
—Wood burning fireplaces
—Cathedral ceilings and lofts
—Cedar roof, trellises and arbours
—Creative landscaping and courtyard
—Elevator
—Underground parking
2-Bdrm, 1 bedrm, from $285, studios.
Open House Sat. and Sun., noon till 5 p.m.
or by appointment 384-5242

Manchester Court
565 MANCHESTER ROAD
(ONE BLOCK NORTH OF 500 BLOCK GORGE RD. EAST)
Christmas at Manchester Court in your new suite. Large, bright one and two bedroom suites from $215.00 and $275.00. Featuring dishwashers in all two bedroom suites. Please call our resident manager at 382-0652 for appointment to view, or call:
Brown Bros. Agencies Ltd.
1125 Blanshard St.
385-8771

If You Like Recreation We've Got the Facilities
Everything from private squash and tennis courts to a 50 ft. heated indoor pool. Plus games room, swirlpool and sauna.
To see these spacious apartments, call:
Mrs. Atkinson 384-1992
Mr. Hand 383-5059
Mr. Innis 384-3430
Phone anytime
or Office 388-4555
9 - 5 Monday to Friday
Sorry no children or pets
1 Bedroom $230 - $245
2 Bedroom $290 - $310

WINDSOR COURT
Apartments

ELDON PLACE
Large near new apartment 3225 Eldon Place off Burnside, near Woodwards. Available now, 2 bedrooms from $273; 1st January bachelor 1 and 2 bedrooms from $199, heated indoor pool with sun patio, swirl pool, sauna, games room and hobby room. On bus line 5 minutes to down town. Mature adults only. References, no children or pets. 386-0614.

CHATEAU VICTORIA
VICTORIA'S Downtown "HOTEL" and APARTMENT complex.
740 Burdette 382-4221

BY THE PARK
Available now, luxury 2-bedroom suite, across the street from Beacon Hill Park. Rent of $450 per month includes your own washer-dryer, garburator, dishwasher, other luxury appliances, as well as controlled entrance, covered parking. For further details and appointment to view please phone 383-6607.

JAMES BAY — ONE BLOCK TO waterfront. 2-bedroom, new condominium available immediately. 1½ baths, sauna, whirlpool and rec. room, $385 per month.
JO ANN HOPPE — 598-3321
JACK MEARS OAK BAY REALTY LTD.

55 BAY ST.
Victoria's newest apartment block, overlooking Victoria West Park, City and Ocean views. Beautiful large, fully carpeted suites. 1s, 2s, 2-bedroom plus den. Please call 383-8251. Sorry, no children or pets.

UNIVERSITY AREA
1597 MIDGARD
One only—two-bedroom suite left. Prestige soundproofed building. Immediate occupancy. Covered parking. Open to view daily 2-4 daily or to suit you. Phone 477-0465 or Henderson Realty Ltd., 385-9741.

CAMOSACK MANOR
1035 Belmont Avenue
Victoria's finest high-rise apartment, unsurpassed view, 3-bedroom deluxe executive suite. Now available. For appointment to view call, 598-7542.

HAMPSHIRE HOUSE
Deluxe 1-bedroom seafront suite, 1½ baths. Available now. Phone P. R. Brown & Sons Ltd., 385-3435.
P. R. BROWN & SONS LTD.
862 Fort St. 385-3435.

ESQUIMALT AVAILABLE IMmediately 1-bedroom suite, wall-to-wall carpet, elevator, heat and cablevision included $210 a month, 1 child considered. Phone 388-6474 between 9-4 Mon. thru Fri.

AVAILABLE IMMEDIATELY, 2-bedroom suites, $241 - $270. Children under 2 welcome. 3800 Quadra. Phone 383-0431 after 5.

1-BEDROOM APARTMENT, ESquimalt, close to shopping centre, bus stop, recreation centre, adults only, no pets. 382-2221.

APTS. IN SOOKE, $200, KIDS, and pet O.K. 642-3829.

201 APARTMENTS TO RENT FURNISHED

BACHELOR SUITES, $100, $130. Responsible persons. References. Utilities included. 385-2743.

JAMES BAY, ONE BEDROOM, fireplace, utilities included, $200. 384-5948.

SOOKE BACHELOR SUITES
Fully furnished, wall to wall carpeting and TV's. 642-5644.

2 ROOMS AND DEN. AUTOMATic heat, hot water, cablevision, $135. 507 Simcoe St. 383-5823.

201 APARTMENTS TO RENT FURNISHED

DAILY—WEEKLY MONTHLY
Adjacent to inner harbor and Parl. Bldgs. Indoor pool, sauna, coin laundry. Fully furnished 1 bedroom suites with linen, dishes, color TV. From $325.
ROYAL SCOT INN
425 QUEBEC ST. Ph. 385-3543

MAIN FURNITURE INCL.
$145—Fairfield — Close to Victoria General, 2½ rooms (single). $330 - $365 Fairfield—5½ rooms extra plumbing (couple plus). $195.70 - $176.95 — close in 3½ rooms, 1 bedroom (couple) all the above are close to frequent bus service. Dickie Agencies. 382-4312 (9:30 to 4:00).

DE LUXE ACCOMMODATION. Furnished bachelor and 1-bedroom suites available from September 15. Colored TV, dining room, laundry, indoor pool, hydro pool, saunas, lounge, maid service, answering service. No pets. Canterbury Inn, 310 Gorge Road. Phone 382-2151.

DE LUXE ACCOMMODATION. Furnished bachelor, 1 and 2-bedroom suites available from Sept. 15. Maid service, answering service, indoor heated pool, saunas, coffee shop, dining room, laundry, colored cable TV. "No pets." Coachman Inn, 229 Gorge Rd. E. Phone 388-6611.

DELUXE ACCOMMODATION
Furnished 1-bedroom suite at special rates, indoor pool, sauna, dydro pool, laundry. Colored TV available. With or without maid service. No pets. Oxford Tower Inn, 133 Gorge Road East, phone 388-6431.

CRAIGFLOWER MOTEL
On Gorge Waterway, offers deluxe bachelor and 1-bedroom suites at special winter rates. All the comforts of home. Completely furnished with maid service, and laundromat on premises. Call 388-7861.

BEACON HILL BACHELOR suite, single female, $120 per month. Share bath, all utilities, cable, immediate occupancy. 477-3156 or 384-7433.

ROCKLAND
Bright attractive bachelor suite with fireplace, shared bath, $165.13, also housekeeping room 103.97, 1 block from YMCA, available immediately, 479-4594.

ORCHARD HOUSE
Studios and one-bedrooms, new wall-to-wall shag, swirlpool, saunas, etc. 382-8231, 2-9 daily, 1-6 weekends.

LOVELY BACHELOR AND 1 bedroom suites, colour TV, maid service, very clean, close to Gorge Hospital. Starting at $220 m. The Friendship Inn, 39 Gorge Rd. East. 386-8335.

PENTHOUSE MANOR
Deluxe 1-bedroom, quiet, controlled entrance, sauna, hydro pool, laundry, color TV. Adults, no pets. 2930 Washington, 388-7818.

QUADRA- TOLMIE AREA, SPAcious 1 bedroom furnished lower duplex, separate dining area, drive-in garage and storage room, all utilities included. No pets, $280. 479-8461.

FAIRFIELD, TWO LARGE rooms and bathroom, all self-contained, re-decorated, w-w, responsible adult only, no pets, $175 plus electricity. 642-3455.

MODERN, CLOSE IN ACCOMMOdation, everything supplied monthly off-season rates, indoor pool and sauna, parking. Queen Victoria Inn. 386-1312.

SUB-LET 1 BEDROOM SUITE, 4-5 months, panoramic sea view, enclosed pool. Mature adults only; $360 per month. 1105-250 Douglas St. or (112) 746-7863.

CLEAN BACHELOR SUITES, fully furnished, everything included, weekly maid service, from $190 monthly. — also weekly rates. 384-5122.

GROUND FLOOR ONE-bedroom suite, one available immediately and one January 1st. Esquimalt near Naden, no pets. $165 per month. 592-7757.

BACHELOR SUITE, JUBILEE Hospital area, fully furnished including linen and kitchenware. $220. Adults, no pets. 592-9516.

VIEW ROYAL. FURNISHED bachelor suite cottage. $175 includes all utilities. Also 1-bedroom suite, $200. Adults. 479-8112.

BACHELOR OR 1-BEDROOM suite, by week or month, Maple Leaf Inn, 120 Gorge Rd. East. 388-9901.

1-BEDROOM KITCHENETTE, bathroom, living room, laundry facilities. 2½ blocks from Hudsons Bay, 1010 Balmoral, $150. 592-9133.

NEW FURNISHED SUITES, 4½ blocks from downtown. Everything supplied. Hartnell House, 386-2812. Available December 15th.

BACHELOR, ONE, AND TWO bedroom suites by day, week, or month. Royal Victoria Motel, 230 Gorge Road East. Phone 385-5771.

TWO BEDROOM FURNISHED basement suite. Walking distance shopping plaza, UVic, Camosun. December 1st. $200. 477-8754.

AVAILABLE NOW IN ESQUImalt area, very clean two-bedroom suite in partial basement. $198 per month. No pets, please. 384-2173.

ONE BEDROOM, KITCHEN, bathroom, men only. Phone 385-6292.

FURNISHED BACHELOR SUITE, close to downtown, $160. Call 388-9396 between 9 a.m.-11:30 a.m.

VIEW ROYAL. MODERN, FURnished 2 bedroom; $225 includes all utilities. Adults. 479-8112.

EDGEWATER MOTEL, CLEAN, warm, one bedroom from $165 month. 478-4212.

FAIRFIELD, COZY, NICELY furnished bachelor suite. $165. Suit quiet mature person. 477-2833.

WATERFRONT, COWICHAN Lake, 2 bedrooms, $140 per month. Phone 112-748-3309 or 598-2994.

FULLY. SUBLET DEC. 15, 2 months, adults only, 1 bedroom, central. 385-2363.

BACHELOR AND 1-BEDROOM, children and pets welcome. 478-3443.

NEWLY RENOVATED, 2-BEDroom, $260. Apply No. 8 117 Superior, between 5-8:00 p.m.

VIEW ROYAL. STUDENT SUITE. $99 includes all utilities. 479-8112.

202 APARTMENT FURNITURE TO RENT

STANDARD FURNITURE
Three Rooms from
$40 per month
Immediate Delivery
382-5111

203 APARTMENTS WANTED

PROFESSIONAL WOMAN REquires apartment or duplex for January, please no apartment buildings. Call 477-6911 Ext. 4728 between 12-5 or 595-7345 evenings and weekends.

WANTED: 2 BEDROOM APARTment; maximum $200. Call Hugh, 385-6358 or 383-1011.

YOUNG COUPLE REQUIRE one-bedroom suite in quiet neighbourhood. 479-6072.

204 SHARED ACCOMMODATIONS

ONE PERSON NEEDED TO share three-bedroom condominium with two others, commencing January 1. Rent $150 per month. Phone 382-5617.

TWO-BEDROOM APARTMENT to share. Rent $125. 386-0996 between 4 p.m. and 10 p.m. Female only.

SHARE HOUSE-OAK BAY, OWN bedroom, with three men, available January 1. 592-7053.

HAVE OCEAN FRONT 1-BEDroom apartment to share with young lady. 388-6083.

3-BEDROOM SUITE, MALE OR female. Children OK. Rent $120 inclusive per bedroom. 598-6956.

WANTED: PLEASANT CHRIStian lady to share home. Woolco area. Evenings 6-9 p.m. 386-6456.

ROOM IN LARGE HOUSE NEAR beach, share facilities, Eugne, 383-3528 after 6 p.m.

206 DUPLEXES TO RENT

NEW TWO-BEDROOM LOWER suite, bright spacious kitchen, large closets and storage space, wall-to-wall, stove, fridge, washer, dryer, hydro, heat, and all utilities included. Self-contained. Private entrance. One child welcome. Carey Road-Glanford area. No pets, $330, 479-8414, evenings.

206 DUPLEXES TO RENT

SINCE 1887
Pemberton, Holmes Ltd.
1000 Gov't. St. 384-8124

$300—2 BR plus SxS Fairfield incl. carpet and drapes. Available now.
$359—3 BR u-d Esquimalt Lagoon. Spacious upper suite with sundeck, lovely seaview, 5 min. from beach. Available now.
$290—2 BR SxS Fairfield Area. Available Jan. 1.
$324—3 BR SxS Esquimalt. Electric heat, with laundry room, children welcome. Available Jan. 1.
PROPERTY MANAGEMENT DEPT.

SPACIOUS 2-3 BR SUITE, FULL basement, sep. heating unit. W.W. Carpets, range and frig. Sep. garage, large garden and grreenhouse. Available Jan. 1, '77 on Colquitz Ave. Rent $350 per month. Boorman Investment Co., Ltd. 1111 Government St., 386-7521 or 592-7362.

SIDE BY SIDE TRIPLEX
Brand new large 3 bedrooms, 1½ baths, full basement, drive-in garage, completely soundproof with fireplace, within 2 mile circle of town. Will lease to good covenant, or rent with option to buy. $450 per month. 386-2431 days. 386-1084, 388-9626.

2-YEAR-OLD SIDE-BY-SIDE DUplex on half-acre in the Shawnigan Lake Village. Two - BEDROOM lake-view suite with basement for workshop or storage. $295. Reduction for lease. Shawnigan Realty, 743-5311 or 743-2607 after hours.

THREE-BEDROOM, SXS, AVAILable immediately, stove and fridge included. Good yard in quiet Gonzales — children, pets welcome. $324 including cable. Mr. Briggs, 385-7721, 592-3978.

TWO-BEDROOM, FIVE SPAcious rooms, Oak Bay, wall-to-wall, lovely sea view, retired couple preferred, non-smokers, no children or pets. $280. Phone after 4 p.m. 598-1344.

FURNISHED ONE-BEDROOM side-by-side duplex in James Bay. Children and pets O.K., vacant — please phone D. M. MacKillop 385-5113, or 384-0308. $225 per month, includes utilities.

QUADRA-TOLMIE AREA, SPAcious 1-bedroom furnished lower duplex, separate dining area, drive-in garage and storage room, all utilities included. No pets, $280. 479-8461.

IMMEDIATELY AVAILABLE. Colwood area. New, luxury four-bedroom duplex, two full bathrooms, fireplace, basement, carport, sundeck, fridge and stove. $375. 478-4109 or 478-7957.

SAVE $
Brand new 3-bedroom duplex, Colwood. Spacious, family and pets welcome. Move in now, live rent free until January. 384-0912, 592-6625.

2-BEDROOM SIDE BY SIDE NO-step duplex. Fenced yard and garage storage. Near to Jubilee Hospital. Available January 1st, $295 monthly. Includes hot water and heat. Phone 595-5316.

3-BEDROOM LARGE SUITE, LIVing room, dining room, wall-to-wall carpet, stove, fridge, drapes, close to Elementary School. Available Jan. 1st, Langford area, $310. Children welcome, no pets. 477-0045.

2 BEDROOM, SPACIOUS AND modern, stove, fridge, utilities supplied, also carport. Prefer working couple, no pets. Available December 15th. 479-7931 after 4:30 p.m.

AVAILABLE IMMEDIATELY, three bedroom side-by-side. Fridge and stove included. Located off Sooke Road. Rent $350. Montreal Trust Company 386-2111.

NEW 1-BEDROOM SUITE, BOTtom of new duplex. Washer, dryer, stove and fridge. $250 per month includes heat and power. No dogs. Westgate Rlty. 388-9941 or 479-5910.

BRAND NEW UPPER AND lower two-bedroom duplex, wall-to-wall carpet, fridge, stove, drapes, ocean view, dead-end street, $280 per month. Colwood, 477-5371.

1-BEDROOM, LIVING ROOM, kitchen, bathroom, ground-level, separate entrance, new carpets, clean, Vancouver Street. Close to Beacon Hill Park, $230, 598-1994.

BRAND NEW — OCEAN VIEW Triangle Mountain, Colwood, two bedroom, fridge, stove, wall to wall carpets included. No pets, $300. 592-1331.

BE THE FIRST
To rent this View Royal 3-bedroom duplex. Family and pets welcome. First month's rent only $300, $350 thereafter. 478-4784.

NEW 2 BEDROOM DUPLEX wall to wall carpeting, master ensuite, full basement and carport, avalaibe immediately, $350, 382-7668.

UNIVERSITY AREA, 2 BEDrooms, 1½ baths, den, fireplace, carpet and drapes. 1 child welcome. No pets. References. $335. 477-3728.

SOOKE
The home for Xmas, bright two-bedroom duplex, wall to wall, almost new, Dec. 1 vacancy, phone 642-5655.

FAIRFIELD, CLOSE-IN, QUIET SxS, 2-bedroom, full basement, garage, fireplace, fridge and stove, garden. Small child or pet welcome. $325, 1st January. 382-2872.

SIX ROOMS, FULL BASEMENT, main floor 2 bedrooms, livingroom, kitchen, bath, in basement one bedroom, kitchen. 384-4683 after 5:30 p.m.

UPPER 2-BEDROOM, WALL TO wall carpet, kitchen, 3-piece bath, fridge, stove, January 1 or immediate, not including utilities, $200 per month, Ross Owens, 598-5166.

MODERN SIDE-BY-SIDE, 2-BEDroom duplex, Belmont, Haultain area, stove and fridge, $325. 598-1892.

2 BEDROOM UPPER DUPLEX in Esquimalt, available now, carpeted, $170 to mature responsible tenants. 385-0886 or 383-5312.

SPACIOUS UPPER LEVEL, view suite, excellent location, includes stove, fridge, available now. Rent $200, phone 652-2757.

FAIRFIELD, 2-BEDROOM, FULL basement, fireplace, stove, fridge. No children or pets, please. $300 monthly. 478-1950.

2 BEDROOM, SIDE X SIDE DUplex, plus extra room, Basement, fridge, stove, immediately. $225. 595-0747.

2 BEDROOM, FRIDGE AND stove, fenced with patio. Children welcome. $300 monthly. Close-in. Available immediately. 478-0915.

1 OR 2 BEDROOM WITH FIREplace, wall to wall carpet, full basement, garage and yard. $300 includes heat. 386-2747.

DELUXE THREE BEDROOM, stove and fridge, Quadra-Cloverdale area, available January 1, $375, no pets. 383-1336 after 5 p.m.

2 BEDROOM, FIREPLACE, stove and fridge, heat, power and water supplied, available January 1st, $250. 479-2820.

OLD ENGLAND INN HAS TWO-bedroom duplex, $275 plus utilities. Also smaller suite. Both beautifully furnished. 384-1223 or 382-0813.

VIC WEST, 2-BEDROOM SIDE-by-side, fridge, stove, water included, $275, available now, no pets, 478-3854 or 386-9057.

3 BEDROOMS, JAMES BAY, suit married couple, 1 child only, $280 .598-4060, evenings.

2-BEDROOM SIDE BY SIDE DUplex, Hillside-Cedar Hill, $325 per month. References. 598-3911.

3 BEDROOMS, LIVING ROOM with fireplace, dining room. Stove and fridge, Rent, $350. 385-1803.

1 BEDROOM UPPER, ESQUImalt, wall to wall, stove and fridge. 598-1892.

THREE BEDROOM, NO STOVE or fridge, full basement. Phone after 4:45 p.m. 388-6383.

2-BEDROOM LOWER DUPLEX, Esquimalt. Heat included. Reduced rent for long stay. $235. 479-1947.

JUBILEE, COZY, NEWLY DEcorated, 2 bedroom side duplex. Children welcome. 592-0738.

$297. OPTION TO BUY THREE-bedroom SxS duplex, Langford. 383-6032, 598-5836.

LARGE 2-BEDROOM DUPLEX stove, fridge, carpet and drapes $285 per month. 477-8522.

COLWOOD, NEW THREE-bedroom, dining room, fireplace, basement, $375. 474-1503.

UPPER DUPLEX 3-BEDROOM. Phone after 5, 478-9906. $275.

206 DUPLEXES TO RENT

AVAILABLE AS SOON AS DEcember 22, 2-bedroom side by side duplex, 1-bedroom on main floor, one in full basement. $264 per month including heat. Call Peter Bardon. 592-2431.

CLOSE TO TOWN, 1 BEDROOM duplex. Appliances and heat included. Fenced yard. $165. 1 child and pet welcome. 595-2153, 386-7314.

3 BEDROOMS, 2 FULL BATHrooms, recreation room, wall to wall, drapes, appliances included. $390 — available Jan. 1st. To view call 479-1861, 479-6294.

ENTIRELY NEW 1 BEDROOM plus large utility room, carpets throughout, all utilities included. 478-7488 after 4 p.m.

2 BEDROOM UPPER DUPLEX in Esquimalt, available now, carpeted, $170 to mature responsible tenants. 385-0886 or 383-5312.

AVAILABLE DEC. 15 DELUXE 2-bedroom upper duplex, must be seen to be believed. 385-0637.

TWO BEDROOM SIDE DUPLEX available December 15th. 382-4943.

207 DUPLEXES WANTED TO RENT

RESPONSIBLE WORKING COUple seeking 2-bedroom SxS duplex, or house, close-in. No children. $250 limit. 384-2080 days, 386-7861 evenings.

210 HOUSES TO RENT UNFURNISHED

SIDNEY — 4 bdrms, finished basement, big yard, quiet street, 2 fireplaces. $425 includes fr. and stove.
COLWOOD — Newer split level, 3 bdrms, $385.
SOOKE — 1 and 2-bdrm suites in near new 4-plex. Fireplaces and carpets. $200 and $310 per month.
CITY — 2-bdrm avail. Jan. 1st. $367.
JUBILEE — 2-bdrm. duplex avail. Jan. 1st. $324.
WESTERN HOMES LTD.
386-3494

GARDEN CITY PROPERTY MANAGEMENT LTD.
2975 MILGROVE—Four bedroom home plus den. Available now. $350.
1002 BAY ST.—Four bedroom home. Available Jan. 1. $375 negotiable.
MOBILE HOMES — 3 Three-bedroom homes available, 1 furnished. Both $250.
Details from 598-5194

ROYAL ROADS AREA
1-bedroom country cottage, completely redecorated. Wall to wall in living room, dining area and bedroom. Large lawned area with hedges and arbutus trees. Washer-dryer, fridge, stove and most utilities included. $305 per month. Available January 1st. References required. 479-6760 after 4 p.m.

LAKEFRONT HOME, 7-MILE RAdius, 2 bedrooms plus, basement, double garage, boat dock, balcony, wall-wall carpet, curtains, washer, dryer, stove, fridge. Excellent condition. $475. Suitable for professional people, no pets, references. Friday until 1 P.M. 479-3102.

AVAILABLE JANUARY 1ST, 2 and 3 bedroom townhouses, includes fridge, stove, drapes, heat, hot water, cable, parking, hardwood floors, 1½ baths, washer, dryer hookup and family room. Rent $284 to $317, children welcome, no pets, 595-5313.

METCHOSIN
1000 sq. ft. house, on 1-3 acre lot with 2 bedroom on main, and full basement with extra room, sundeck and seaview, good vegetable garden, $400. Victoria Press, Box 898.

THREE-YEAR-OLD 3-BEDROOM executive home for rent in Brentwood area, quiet cul-de-sac, wall-to-wall carpeting, dishwasher, children and pets welcome. Immediate occupancy, $395 per month. Call 479-8205, 10-6, after 7. 386-0547.

FOR RENT
McKENZIE — GORDON HEAD kitchen and bathroom. Separate garage. Rent — $275. B. C. Land and Insurance Agency Ltd., 530 Broughton Street, 388-5555.

UNIQUE, SEMI - WATERFRONTage, half mile to city centre. New, quality home overlooking Inner Harbour. 3 bedrooms, wall-to-wall, fireplace, patio. References. $400. 592-2818.

SIDE-BY-SIDE, 1287 CENTRE RD, 3 bedrooms, large kitchen, fridge, stove, heated. For December 15. Children and pets. welcome. Close to George Jay School. $350. 386-0580.

AVAILABLE IMMEDIATELY, three bedroom, double-width mobile home in park on Florence Lake Road. Children welcome. Rent $275.
Montreal Trust 386-2111

TO VIEW SAT. AND SUN. FROM 1-4:00, 2-bedroom home, living room, with fireplace, enclosed porch, and drive-in garage, $285. References. 5064 Cordova Bay Rd.

1178 LOCKLEY
Two bedrooms, part basement, fridge and stove, $325, no pets. Move in today, phone 386-6164.

NEW—LANGFORD
2-bedroom duplex. Available now. Option to buy, also incl. 388-6275 Pager 956, or 479-8301.

AVAILABLE IMMEDIATELY 4-bedroom Tudor house, Richmond Road. $400 per month. Phone 656-5457.

UNIVERSITY, K-MART. 5 BEDrooms, 2 bathrooms, 2 fireplaces, carport. Fridge, stove. Available immediately. $435. 477-5900.

LANGFORD
Brand new, 3 bedroom townhouse, built in dishwasher, drapes, fireplace. $400 a month. 658-5133.

3-BEDROOM HOUSE, AVAILable immediately, close to Woodward's. Wall to wall carpet. 388-4627.

MARIGOLD AREA BRAND NEW 3-bedroom home, 1½ baths close to schools, $425 phone after 4 p.m. 656-4691.

LOVELY NEW THREE BEDroom home, fridge, stove, drapes, electric heat. 3 miles from town. 386-8336.

IMMEDIATE OCCUPANCY, 3-bedroom house with stove, fridge and drapes. Close to everything. Rent $325. Phone 478-0557.

FOUR-BEDROOM HOUSE, Gorge area, available January 1st, $350 per month. 382-2316 or 595-2658.

TWO OR THREE BEDROOMS basement, separate workshop, ½ acre, West Sooke, country scene. Phone 642-3144.

JANUARY 1ST, K-MART AREA, $225, older 2 bedroom house, no basement. 477-9933 after 5 p.m.

$300 OLDER 3-BEDROOM HOME in city centre, drive by 840 Cormorant then call 479-7288.

AVAILABLE IMMEDIATELY. 4-bedroom house, Forbes and Kings Roads. $375. 477-5834.

1 ROOM CABIN WITH bathroom and storage area on 12 acres. $225 a month. 479-8027.

4-BEDROOM OLDER HOME, Town and Country area. $325. 478-6623.

OFF GLANFORD, LARGE 3 BEDroom house, $385 a month. 658-5133.

3 BEDROOMS NO BASEMENT, large yard, fireplace, oil heat $335, 3856 Douglas. 385-2987, 658-5564.

LARGE FAMILY HOME, 3 BEDrooms. Lakehill area. $400 a month. 479-1282.

FOUR BEDROOMS, FRIDGE, stove, dishwasher, $395. 384-3461 5-8 p.m.

FIVE BEDROOMS, FIREPLACE, 2 baths, children welcome, $395. 382-4946 6-8 p.m.

3-BEDROOM FULL BASEMENT, 1½ baths, 3 years old, Central Saanich. 652-2470.

3-ROOM HOUSE, 841 NORTH park, interested. 477-3010 or 384-4403.

ROCK HEAIGHTS AREA, 3 BEDroom home, fireplace, stove, oven, dishwasher, garage. $425. 384-5498.

COZY 2-BEDROOM HOME, APpliances, full basement. $300. Wilsons Management. 382-3941.

3 BEDROOM, 5 YEAR OLD home, 10 minutes from town, ½ acre, $375, 479-3418.

LANGFORD, 3-BEDROOM house, no basement, carport, rent $290. 478-4488.

TWO-BEDROOM HOUSE AT 24 Hampton Road, $300 a month. Call 479-6154, after 5.

2 BEDROOM HOME RICHMOND-Jubilee area. $350. 598-1394.

3 BEDROOM HOUSE FOR RENT. $265. 595-4231.

TWO-BEDROOM HOUSE.
743-2802

4 BEDROOM, FRIDGE, STOVE. close to schools, $375. 479-7634.

210 HOUSES TO RENT UNFURNISHED

SINCE 1887
Pemberton, Holmes Ltd.
1000 Gov't. St. 384-8124

272.00—2-BR Burnside and Douglas area. 3-pce bath, oil heat. Child and small pet welcome. Avail now.
325.00—2-BR Cook - Haultain Area. Close to schools, children welcome. Avail. now.
400.00—2-BR Bazan Bay. 1 yr old. Electric heat, close to ocean. Avail. now.
309.00—3-BR Burnside Area. Older home. handy to town. Avail now.
298.00—1-BR Colwood Area. Fireplace, electric heat. Avail. now.
365.00—3-BR Downtown. Split washroom, oil heat, fenced back yard, handy for bus. Avail. Jan. 1.
381.00—3-BR McKenzie-Douglas Area. Older home, W-W, F-P in living room and rumpus room. Greenhouse, nicely landscaped. Children welcome. Avail. Jan. 1.
442.00—3-BR Oak Bay, lovely older well-kept home, w-w throughout, 2-bath, rumpus room down. Children welcome. Avail Jan. 15.
425.00—2-BR Willis Pt. w-w, large patio, beautiful view. Avail Feb. 1.
PROPERTY MANAGEMENT DEPT.

BROWN BROS. on BLANSHARD
"People Helping People"

HOUSES
$450.00 — 5557 Old West Saanich Rd., 3 bdrms, w-w carpeting, full basement, available immediately.
$375.00 — 2049 Crescent Road, 2 bdrms., nice location, available January 1.
$525.00 — 955 Doumac St., 5 bdrms., with complete 2-bdrm. suite in basement. Available immediately.
$150.00 — 821 Esquimalt Rd., 2 bdrms., available immediately.

FARM-LIKE SETTING
3 bdrms., 4-pc bath, oil range, fridge and stove. Available January 1. $290.00 — deposit required.

All rents quoted are current.

For further information call:
BROWN BROS. on BLANSHARD
385-8771 (anytime)

AVAILABLE JAN. 1ST
PRIME GORDON HEAD
Large living room with open rock faced fireplace, separate dining room, four bedrooms, queen sized master bedroom with full ensuite, other full bathrooms on both the main and ground levels, broadloom throughout, rec room has open rock faced fireplace. Kitchen is a cooks delight with ceramic top stove, SxS fridge freezer, dishwasher, and intercom to save steps. Large concrete patio for barbecues and summer entertainment. Quiet, cul-de-sac, provides safety for your small children. To be fully appreciated the full 2500 square feet of living space must be seen. One year lease required. For appointment to view, call Mr. SIMMS 9-5 386-3414 eves. 386-6916.
O.K. PAVING

AVAILABLE JANUARY 1 SPAcious 3-bedroom split level home in Colwood area, close to golf course, fireplace, large kitchen and dining area, large family room with adjacent utility room, 1½ baths, carport and large yard with vegetable garden, $475 a month. 478-8008.

TOWNHOUSE
4061 LARCHWOOD
3-BEDROOM, 1½ bathroom, full basement, oil heat, drapes, range, fridge, washer and dryer and fireplace. Rent $375. Manager 477-3481 or 385-2458. Byron Price & Associates Ltd.

SIDNEY RENTALS
2-BEDROOM, no basement home. No pets. References. $300 per month. Now available.

3 BEDROOM, split level, 1½ baths. No pets. References. $350 per month. Now available.
SIDNEY REALTY LTD. 656-3928

WATERFRONT
With private dock, 1,500 sq. ft. 1-year-old modern home, 2-3 br, dining room, F.P., ensuite M. Br., W to W throughout, dishwasher, stove, fridge, excellent view, 2½ miles to city centre, available now. $550. 479-9106.

IMMEDIATE
Three-bedroom townhouse, University area, quality carpet throughout, brick fireplace,s potless, ample storage, 2½ baths, dishwasher, fridge, stove, no pets .$385. West Coast Management, 382-3721 or 383-4005.

SPEND XMAS IN FRONT OF the fireplace, 3 bedrooms, 1½ bathrooms, cozy rumpus room, drive-in garage. Lakehill area, near private elementary and secondary schools. Phone 384-1671 after 6 p.m.

GLANFORD AREA: AVAILABLE Dec. 15. clean and cozy 2-Bdrm. home. Located close to schools and bus. W-W throughout. Fridge, stove and drapes included. NO PETS. $350 P.M. 383-3669 after 5.

NEW THREE-BEDROOM HOUSE upstairs only, fridge, stove, few drapes, separate dining room, large living room, wall-to-wall carpet, garage, $350 plus oil bills, no pets please. 479-8334.

RENT OR SELL
Choice of two homes with basements available short term rental or sell on easy terms. What offers? ?
BOWDEN REALTY — 383-5524

FOR RENT: COMFORTABLE three-bedroom home. Lake Hill area. Stove, fridge, automatic washer; children and pets welcome. Available immediately, $335 a month. Call after 5, 479-1198.

SOOKE. MODERN CHALET ON 1.25 attractive acres, 2-3 bedrooms, 1½ bathrooms off 2 carpeted floors. Adults preferred, $300. 642-5508.

UNIVERSITY AREA, 5 BEDrooms, available now, $450 per month, swimming pool. Further information call 386-6308 between 9 a.m.-3 p.m.

NEW 3 BEDROOM HOME, WITH full basement, $450 a month. Consider lower rent on lease basis. Phone 652-1360 Sunday or after 6:00 p.m. or 382-8466 noon till 6:00 p.m.

NEW TWO BEDROOM HOUSE, wall-to-wall carpet, garage and full basement, near Simpsons-Sears, bus and school. $395. 3336 Kingsley, 592-9133.

3580 SAANICH ROAD, 2-bedrooms, basement, recreation room, $325. Jan. 1, '77, Mr. VanDyk, Victoria Realty Ltd. 386-3585, res. 479-6264.

3 - BEDROOM TOWNHOUSE, 1½ baths, all appliances, private patio. Close to schools. Rent includes heat. 384-2444, evenings 384-4292.

CLOSE TO ALL, 2 BEDROOM, WW, living room, fireplace, includes fridge, stove, separate garage, $395, no pets. Phone 478-8957 from 6-7:30 p.m.

VIEW ROYAL, AVAILABLE JANuary 1st, 3 bedrooms, fridge and stove, WW carpeting, on ½ acre, pets welcome. 479-9159 or 479-1460.

THREE-BEDROOM, FULL BASEment house for rent in Esquimalt. 383-7142 or 477-5874.

SIDNEY, MODERN 4-BEDROOM 2 bathrooms, basement, stove, fridge, $325. Vacant. 479-6264.

NEWLY RENOVATED IMMACUlate older home, good location, available immediately. 479-7334.

3 BDRMS., DRAPES, FRIDGE, stove, carpets. 1711 Kingsberry Cres. $370. 383-4462.

211 HOUSES TO RENT FURNISHED

AVAILABLE IMMEDIATELY 12x56, 2-bedroom house trailer, fully furnished including washer and dryer, located in small park near Sooke. Small children welcome. No pets. Rent $225 which includes pad rental. Small deposit required. Phone 478-8989.

211 HOUSES TO RENT FURNISHED

400.00—2-BR Fairfield. Lovely older home, fully furnished with basement inlaw suite. Avail now.
PROPERTY MANAGEMENT DEPT.
PEMBERTON, HOLMES LTD.
1000 Government St., 384-8124

FURNISHED, THREE BEDrooms, two bathrooms, all modern conveniences, on Mount Tolmie with wonderful view. Will take $500 month for somebody who will look after my Dachshund, from February to April 30th. Phone 592-6072. References.

EDELWEISS CHALETS
Two-bedroom A-frame beach cottage, on Cowichan Lake, all electric, winterized, fully furnished, linen and dishes etc. $220. Youbou B.C. 745-6660.

SOOKE AREA
Secluded, furnished, two-bedroom mobile home, working or elderly couple. No pets. $175 a month. 642-5636.

ON GOLDSTREAM AVE.
Furnished 2-bedroom home at entrance to Colwood Golf Course. 478-2523.

FULLY FURNISHED EXECUtive home in Esquimalt, immediate occupancy, $450 per month. 384-7070.

2-BEDROOM HOME, FURnished, Sooke area, low rent. 642-4448.

212 HOUSES WANTED TO RENT

WANTED TO LEASE BY REsponsible couple and own small business office, 2 bedroom house with acreage or hobby farm. Basement or out-buildings required. $300 per month maximum, but would consider more if horse barn or boat dock supplied. Could consider purchase option. Phone 478-8876 or 478-2231.

YOUNG RESPONSIBLE COUPLE with references and 2 children wish to rent with option to buy a 3-bedroom home in Victoria area. Would like it for February 1st or March 1st. Please phone 477-2270.

3-BEDROOM WITH APPLIANCES and carport, quiet street or countryside, for professional couple with children, non-smokers, monthly basis to $350. Phone 598-1666 evenings.

RESPONSIBLE CHRISTIAN COUple with child need two-bedroom basement home before February 1st. Would like rent to buy, approx. $300 per month. 592-3184 anytime.

CARPENTER AND WIFE REquire house at reasonable price, willing to maintain or fix up, excellent references. 598-7955.

WORKING COUPLE URGENTLY require 2 bedroom house up to $300. 383-7096.

WANTED TO RENT OLDER house in James Bay area, call anytime, 656-2985,

RESPONSIBLE MARRIED COUple require small 2-bedroom house for Feb. 1. Phone after 6, 658-8265.

WORKING COUPLE REQUIRE 2-bedroom duplex or house. Limit $300. References. 595-4515.

215 HALLS, WAREHOUSES, STORES and OFFICES TO RENT

BROWN BROS. on BLANSHARD
"People Helping People"

PROFESSIONAL OFFICE SPACE
Well-located in central Langford. 1,600 sq. ft. in new building complex. Available now. Negotiable lease at around $6.00 per sq. ft.
ALAN U. POTTER 598-1864
or 385-8771 (anytime)

DON'T MISS THIS ONE!!
Approx. 4,000 sq. ft. plus on-site parking. Valuable Yates Street corner downtown. Fantastic exposure. Retails, wholesale, showroom, store front office, etc. Available January for lease at only $5.00 per sq. ft. Call me quickly; it won't last.
ALAN U. POTTER 598-1864
or 385-8771 (anytime)

Park Pacific
PROFESSIONAL OFFICE SPACE available in new five-story concrete, fully air-conditioned and carpeted building on Quadra St. near McKenzie Avenue with ample on-site parking. Architect designed interior layout and decor. WILL CONSTRUCT INTERIOR INTERIOR PARTITIONING TO SUIT TENANT.
Park Pacific Apartments Ltd.
388-5491

PROFESSIONAL OR COMMERCIAL OFFICE SPACE TO RENT
830 PEMBROKE
—2 areas 1200 sq. ft. partitioned for doctor's office.
—1 area 2700 sq. ft., open
829 ADMIRALS
—1 area 1375 sq. ft.
Rates from $4 sq. ft.
KILMARNOCK HOLDINGS LTD.
595-2434

DUNEDIN-SUMAS
NEW OFFICE — Storefront warehouse complex, Dunedin at Sumas. One unit remains, Approx. 2,100 sq. ft., dock loading, 200 amp. service, attractive design and location. Available Jan. 77, Don Munro, Victoria Realty Ltd., 386-3585, 477-1705.

FOR RENT
Avail. Immed., large fenced, blacktop area, approx. 11,000 sq. ft. with small office. Excellent location for storage or sales of vehicles, boats, equipment etc. Call Mr. Anderson at 382-2721 or 477-4985.

OAK BAY OFFICE
NEWLY CARPETED and decorated. Private washroom. Heart of the village. $140 per month.
JO ANN HOPPE, 598-3321
JACK MEARS
OAK BAY REALTY LTD.

NEW WAREHOUSE FOR LEASE
One block off Douglas Street. Areas available; 3000 or 4500 square feet. Sprinklered, automatic levellers. For further details call: JACK MEARS 598-3321.
JACK MEARS OAK BAY REALTY LTD.

OFFICE SPACE
2 offices available, 81 sq. ft. each, "private." Includes w.w. carpeting. desk, two chairs, file cabinet, (l.s.) Phone telephone answering service, Hillside and Government, Mon. through Thurs. 7 p.m. 478-7075.

SECOND FLOOR 1125 SQ. FT. with bathroom including 4 separate offices $400 a month. Ground floor 740 sq. ft. ocean view and washroom $325 a month. Ground floor 400 sq. ft. $125 a month. Phone 388-6474 Mon.-Fri. 9 a.m.-4 p.m.

DOWNTOWN OFFICES
Offices from 437 square ft. to 3,000 sq. ft. becoming available in modern air-conditioned professional building opposite city parkade. Reasonable rent. Contact M. E. P. C. 383-4168.

OFFICE OR STUDIO
Avail. Immed., area of approx. 600 sq. ft. Second floor level. Heat and light included in rental. Contact Mr. Anderson at 382-2721 or 477-4985.

APPROXIMATELY 1,000 SQ. FT. of retail space, across Maverick Market, 897 Esquimalt Road. Available January 1st. $300 per month plus share property tax. 478-9123.

McKENZIE & QUADRA
Ground floor office ideal for Real Estate, Insurance or Architectural Firm.
479-1687

1,800 AND 3,600 SQ. FT. WAREhouses on Oak Street Dock loading, offices, display space, parking and service areas. Ph. 592-3663, R. B. Long.

OFFICE SPACE NEAR JUBILEE Hospital. Suit doctor, dentist or other professional. Some partitions included. $4.85 a sq. ft. Kolmarnock Holdings, 595-2434.

MEETING ROOM AVAILABLE now for small groups. Club meetings, Christmas parties, business seminars, etc. Reasonable rates. 388-7861.

215 HALLS, WAREHOUSES, STORES and OFFICES TO RENT

SEASPRAY PROPERTIES LTD./REALTORS
727G Johnson Street
386-3124

OFFICE SPACE
QUADRA CENTRE — Air conditioned, elevator, deluxe new space. Ample on-site parking.
QUADRA-CALEDONIA — Limited space available in this new unique complex.
NORTH DOUGLAS — Storefront space across from Town & Country, High traffic count.

RETAIL SHOPS
JUBILEE HOSP. — 1026 Sq. Ft. Ideal fast food, florist, local business outlet.
HILLSIDE AVE. — 1150 sq. ft. storefront space. Excellent exposure, heavy traffic count.

WAREHOUSE SPACE
ALL OF THESE PROPERTIES ARE WELL LOCATED IN THE HEART OF VICTORIA'S SERVICE AREA.
ALPHA ST. — 2,350 sq. ft., front and rear access.
JOHN ST. — 2,000 sq. ft.
DAVID ST. — 2,000 sq. ft.
CECELIA ST. — 6,600 sq. ft.
386-3124 R. D. LAW 478-9474
386-3124 J. COLWELL 479-4670

BROWN BROS. on BLANSHARD
"People Helping People"

OFFICES
1322-A Government Street
No. 4 — $100 approx. 200 sq. ft.
No. 5 — $125. approx. 200 sq. ft.
adjoining offices $200 per month, available immediately.

751 Discovery Street
5700 sq. ft. of warehouse and office or store space. Easy access to two loading bays. Available for January 1. Lease.

All rents quoted are current.

For further information call:
BROWN BROS. on BLANSHARD
385-8771 (anytime)

EXCLUSIVE OFFICE SPACE, available in downtown Victoria, will partition to suit the tenant. Contact T Davies, Diversified Holdings, 388-9181, 478-5434.

NEW COMMERCIAL — OFFICE space. Ground floor. Downtown Victoria. Air conditioned. $4.50 per sq. ft. In Esquimalt $3.50. 386-0832 9-5.

WAREHOUSE SPACE M-1 ZONED available shortly, Woodward's area, units from 2,000-6,000 sq. ft. 477-1454.

WAREHOUSE AND LIGHT MANufacturing space, available Jan. 1, approximately 6500 sq. ft. T. Davies, 388-9181 or 478-5434.

RETAIL STORES FOR RENT
Retail units available in the Mall at 720 Yates St. For leasing information, contact M.E.P.C. 383-4168.

FOR JANUARY 1, 1977, 606 sq. ft., second floor, very bright. Located 1000 block Fort Street. $6.00 per foot. Montreal Trust 386-2111.

COMMERCIAL AND WAREhouse space available for lease or sale. From $2 per sq. ft. 477-6666.

FOR LEASE, NEW RETAIL space, 1,800 ft., $4.50 per foot, with excellent incentive. 382-8613.

DUNEDIN ST. 980 SQ. FT. storage or light industrial use, $250 monthly. 592-4161.

SMALL SECOND FLOOR OFfice, Douglas and Burnside, $75. 598-3765 anytime.

233 MORTGAGE LOANS and INSURANCE

We Specialize In
FINANCING DEVELOPMENT
1st and 2nd MORTGAGE LOANS ON ACREAGE, APT. SITES
Or Most Any Real Estate Holdings
ANYWHERE IN B.C.
CASH VALUATIONS ON EXISTING MORTGAGES OR AGREEMENTS GIVEN WITHOUT OBLIGATION COURTESY TO FELLOW BROKERS
PHONE MR. LEN THOMAS COLLECT AT 384-7128
Douglas Hawkes Ltd.
990 Blanshard St.

1st - 2nd - 3rd
MORTGAGE LOANS
NO BONUS
NO DISCOUNT
NO HIDDEN CHARGES

Examples

Borrow	Pay Monthly
$ 2,500	$ 34.23
$ 5,000	$ 68.46
$10,000	$136.91
$15,000	$205.36

15-year amort. — 5-year term
No amounts too small or too large
Interviews in privacy of your own home
Money immediately available
W. A. (Bill) Hodgson
385-2458
EVENINGS: 385-4528
24-Hour Service
Byron Price and Associates Ltd.

382-0212
BUILDERS
382-0212
BUYERS
382-0212
OWNERS
Phone now for Confidential service on
1st 2nd 3rd and INTERIM
382-0212
Lakeview Mortgage Corp.
382-0212
Bob Farrell

MORTGAGES
1st & 2nd mortgages with flexible terms to suit competitive rates begin at 11¼ per cent.
P. R. BROWN AND SONS LTD.
762 Fort St. 385-3435

MORTGAGE FUNDS AVAILABLE FOR FIRS MORTGAGES AT 12%, SECOND MORTGAGES AT 15% AND INTERIM FINANCING. FOR DETAILS CONTACT MR. McKENZIE 386-7521. BOORMAN INVESTMENT CO., LTD. 1111 GOVERNMENT.

MORTGAGES
Quick decisions on interim. Short and long-term commercial, residential and industrial applications.
ROBERT ELLIS
PRINCIPAL MORTGAGES LTD.
479-1687

MORTGAGE AMORTIZATION SCHEDULES and PRESENT WORTH (Yield-Discount) SCHEDULES. WAYNE STRANDLAND, WESTERN HOMES LTD. 386-3494 (24 hrs.)

MORTGAGES ARRANGED
Bought and Sold
Boyd Sadler
Farmer Investments & Realty Ltd. 382-2134

233 MORTGAGE LOANS and INSURANCE

SINCE 1887
Pemberton, Holmes Ltd.
1000 Gov't. St. 384-8124

CONVENTIONAL MORTGAGE FUNDS AVAILABLE — PRIME QUALITY 11¼% PER ANNUM AND UP. CALL 384-8124.
RICHARD HOLMES

IMMEDIATE ACTION
Commitment within 1 hour; interim, bridge financing or conventional mortgages — commercial, residential or farm.
PRINCIPAL MORTGAGES LTD.
309-1020 McKenzie
479-1687

MORTGAGE FUNDS FOR ANY REASON
—Fast service.
—Any amount.
—Competitive rates.
TRANS ISLAND FINANCIAL SERVICES
Phone Ross Owens,
386-8871 24 hours.

MORTGAGE FUNDS
24 Hour approvals
1st-2nd and 3rd Mortgages
Short and long term
We are specialists in unconventional financing
H. HEGEN REALTY
No. 204 - 493 BURNSIDE EAST
MORTGAGE DEPT. PH. 388-4014

Funds available immediately for 1st and 2nd mortgages. Contact:
david burr ltd.
655 FORT ST. 384-9335

SMALL INVESTOR HAS FUNDS for mortgages and builders loans. Phone 385-5666.

234 MORTGAGES FOR SALE

MORTGAGES FOR SALE. WILL discount to yield 12¼ per cent. Contace T. Davies, 388-9181.

235 WANTED TO BORROW

CONSIDER
Well secured 14½% and better returns on short and medium-term mortgages. Amounts from $5,000 placed readily giving a steady yield. Call:
ROBERT ELLIS
PRINCIPAL MORTGAGES LTD.
479-1687

First Mortgage $100,000
at 15% one-year term
Second Mortgage $55,000
at 15% one-year term
For details contact Mr. McKenzie, 386-7521, Boorman Investment Co. Ltd., 1111 Government St.

BUILDER
Requires short term funds, fully secured by mortgages. Interest 15 per cent and up. Provision for roll over to interested investors. 386-0130.

240 BUSINESS OPPORTUNITIES

FOR SALE: STATIONERY BUSIness. $10,000 plus stock. Contact Victoria Press Box 4.

240 BUSINESS OPPORTUNITIES

Western HOMES Ltd.
1037 Cloverdale Ave., 386-3494

COUNTRY GENERAL STORE AND GAS SERVICES
Live on the premises and operate your own business, — approximately 2400 sq. ft. of residential-commercial building on 3.41 acres of land. All property, buildings, business and stock included. MLS 21475.
G. W. Bentham
386-3494 (24 hrs.)

INCOME TAX? PROBLEMS?
LAST CHANCE
If you act immediately you can still take advantage of the marvelous TAX SHELTER BENEFITS available through astute acquisition of well located income producing real estate. NOW, for your consideration, we are offering 3 exceptional motel and 2 apartment opportunities ideally suited to tax relief while producing additional income.
1—24 units near Empress Hotel, safe and secure at only $595,000.
2—33 units, new motel, elevator, chain affiliation. $665,000.
3—24 units, near Mayfair, elevator. Excellent security plus growth. Easy to buy at $425,000.
The full story is very interesting so, CALL TODAY, then we will consult your accountant to satisfy your particular needs. Please dial 386-2955 — ask for LORRIE KIRK, Century 21 Mayfair Realty.

UNIQUE SMALL BUSINESS
If you are artistic, like nature and plants, and have imagination you might well make a comfortable living here while enjoying yourself. On busy street in fast growing area, the potential is here for someone with a little capital. Stock, fixtures, goodwill etc. only $8,000. Ask Dean Elliott, 383-7339 or Phil Simpson. 595-1863 about this. Boorman Investment Co., Ltd., 386-7521, 1111 Government St.

BUSINESS OPPORTUNITIES
DRY CLEANING PLANT
OLD ESTABLISHED
Going Business — includes Building, Equipment ,Truck , etc. All Ready just to view this fantastic investment opportunity. For information regarding this and other opportunities. Please contact. LESLIE BOHER 598-1665 or 388-6275 pgr. 729. CANADA TRUST 595-5131

TAX SAVERS
Quality townhouses, James Bay, being sold below appraised values which qualifies for income tax write off of operating expenses and depreciation. Every dollar invested buys a reduction in taxable income.
H and J CONSTRUCTION
386-8855 (24 hrs.)

TOY CHEST
Yes, Ye olde Toy Chest located in Nootka Court is for sale. Price of $11,500 wil purchase this business and fixtures which by the way shows a good return. A family could easily operate this going concern. Call LARRY LINEHAM for additional information on this exclusive listing.
595-2961 OFF. RES. 595-0134
NATIONAL TRUST

Hotel
Featuring beer sales in a rustic village pub. Some rooms. Choice of on or off premises living quarters. An easy managed, low overhead, high volume opportunity for a couple, in a growth area near Victoria. Terms. Only $165,000. MLS.
KEN WALTERS 385-2481 (24 hrs.)
Swinerton Stewart Clark Ltd.

INVESTORS
Interested in participating in Real Estate development, concentrating in the construction of quality condominiums and homes throughout Greater Victoria? Physical participation not required. Write Fred G. Carver, 2736 Quadra St.
HENDERSON REALTY LTD.

BUSINESS LOANS SOUGHT ON annual note basis, offering 10%, Victoria Press Box 6.

240 BUSINESS OPPORTUNITIES

ONLY $2.50 Sq. Ft.
Warehouse, light industrial space in central area, about 4,500 sq. ft. ROB DANIELSEN, 595-4482, CANADA TRUST, 595-5131.

BUTCHERS AND MEAT CUTTERS
Be your own boss. See me about one of Victoria's oldest established Meat Markets at a sacrifice price. Don't miss this opportunity. Call:
JACK GREENWOOD
386-2911
Homefinders, Wall & Redekop

BUTCHER SHOP
A well known meat market for sale in the greater Victoria area. Sale price represents little more than set up cost. Good lease arrangement. A chance to own your own business.
595-5171 DOUG POSKITT 477-0645
Canada Trust

ATTRACTIVE BUSINESS LOCAtion, Port Angeles. Well lighted parking, modern roundette office building, Olympic view. Sell favorable lease and improvements or sub-lease. Box 2074, Port Angeles, or (206) 457-5097, evenings.

EVERYTHING YOU NEED TO start your own janitorial business. Two floor machines, mops, buckets, Tucker brush, ladders and more, $700 low price for quick sale, once in a lifetime offer. 384-4893.

FOR LEASE
Three-bay service station across from shopping centre on busy Hillside in Victoria. Write Mohawk Oil No. 309 - 280 Cypress St., Nanaimo, B.C., or phone collect 112-753-9821.

BEAUTY SALON IN GROWING Saanich location. Booming business, excellent return on investments. Well-equipped, suitable for one-two stylists. $8,500 including stocks. Reason for selling—owner transferred. 382-8965.

RESTAURANT
Prime Victoria location seating 125 plus, with greater potential in the future. MLS No. 17746.
656-3924 D. PEDERSEN 656-1881
MONTRTAL TRUST CO.

SUPER SALE, CHANCE OF A lifetime. $10,900 buys you 1700 sq. ft. of fixtures and equipment. Government Street souvenir, gift and book shop. Stock at cost approximately $5,000. Don't hesitate, call 598-5861 or 385-8112.

3 WEEKS TO GO
Let us show you how to make your income tax refund cheque larger regardless of your occupation. Phone 388-9153 for information to join our co-op.

MUST SELL
Rest home, $100,000 gross, full staff, good location. Will take trade, financing available. Agents welcome. Offers over $150,000. Mr. Miller 477-2739.

RESPONSIBLE PERSON
To own and operate gum and candy routes, high profits, good locations in your area, can start part time. Investment required. Phone Stride Industries. 112-525-2755.

SWEATERS
Indian Mexican sweaters. I have 80 of them. Bargain price. Call 592-1972.

VARIOUS REVENUE PROPERties available, serious parties only. Please enquire T. Davies, Diversified Holdings, 388-9181, 478-5434.

$30,000 NEEDED TO COMPLETE Middle East Trade Project, 656-1467.

244 REVENUE PROPERTY

BEACON HILL
13 1-BR SUITES
$270,000
Available for immediate takeover. With a first mortgage of $118,000 at 8% and a second mortgage of $41,000 at 13% makes this an interesting purchase. Gross revenue of over $25,000 and expenses of approximately $5000.
Call TONY FAULKNER at 477-9514 or 388-6275 pager 690.
Century 21 Principal Properties Ltd.
4088 Shelbourne St.

FAIRFIELD TUDOR DUPLEX
In a peaceful area of exclusive homes and only a short block from the sea and park, an intriguing character duplex in superb decorative and constructional condition. Large drawing rooms with fireplace, spacious bedrooms — one in each home — master ensuite. Delightful kitchens with breakfast room. Intimate den-cum-study with fireplace. Excellent basement area. Large secluded garden. Offered at $85,000.
477-1841 TED WALFORD 598-1420
BLOCK BROS. REALTY LTD.

DUPLEX
SIDE-BY-SIDE
JAMES BAY
$68,500
Excellent retirement investment in this centrally located 2 bedroom (each side) duplex 3 blocks from BEACON HILL PARK, 1 block to OCEAN front. Nice lot (64x116) for backyard GARDENS. For further information phone Jim Webber, 382-7276 or 658-5977, Town & Country Realty.

4 SELF-CONTAINED UNITS
Fully furnished, all large, 2 with outside entrances. Situated in Fairfield. Shows a good return with minimum management. Clear Title. Asking $78,500.
385-7721 Bill Weiss 598-8443
GARDNER REALTY LTD.

UP AND DOWN DUPLEX
IMMED. POSSESSION. Move right into the Vendor's redecorated living quarters and enjoy help with the mortgage payments. Consists of 2-bdrm. suite down and 3-bdrm. suite up. Colored ranges and fridges included. Great holding property and real value at only $59,900. MLS 20792.
386-3231 OLIVE WEBBER 479-9661
478-5561 GAIL JENKINS 478-6458

APARTMENT
2 years old. 94 suites, 2 elevators. Good mixture of 3's, 2's and 1's. Lots of recreational facilities, Gracious lobby and tasteful decor. Suit group of investors — for more information regarding this property please contact LES BOHER. 598-1665 or 388-6275 PGR. 729 or 595-5131 CANADA TRUST.

LAST CHANCE RE TAXES— 12-SUITE BLOCK Downtown Victoria. One year old. Electric heating. Interesting to purchaser who can wait one year to refinance. Please call for initial information. (M.L.S.)
LEVERTON RLTY 385-8012

SIDNEY
3-suite apartment; present revenue shows return of 10% annually. Completely updated. 1 2-BR and 2 3-BR suites. W-W throughout. Tastefully decorated. Always rented. For further information contact: MLS 17078.
656-3924 D. PEDERSEN 656-1881
MONTREAL TRUST CO.

REVENUE
This Esquimalt triplex has been beautifully renovated and there are no rents established. The land is a valuable holding property. One 3-BR suite and 2 2-BR suites. MLS. Asking $87,000. LEIGHTON NOBLE, 386-2955 or 658-8968. Century 21 Mayfair Realty.

CHARACTER HOME
5 SUITES
An older home with 5 suites grossing almost $8,000 a year. Excellent tenants. Offered at $67,000.
477-1841 TED WALFORD 598-1420
BLOCK BROS. REALTY LTD.

POOL HALL
Seven pool tables and equipment, good location, excellent opportunity for the right person. 748-8981 or write Box 603, Duncan, B.C. V9L 3X9.

NEW STRATATILE
DUPLEX
879-881 Kindersley, full price, $124,000 or $62,000 per side. Open this weekend phone builder, 479-8403.

244 REVENUE PROPERTY

Green Acres

3½ Percent
Exclusive Residential
HENDERSON REALTY
385-9741 (Anytime)

INVESTMENT
14 RENTAL UNIT BUILDING
will provide major portion of costs to hold this property for future development. Zoned C-Z. For full details call C. Arnold, 385-9741 or 592-6454.

TRIPLEX
In excellent condition. One block from Beacon Hill Park, near Parliament Bldgs. R-2 zone. Now renting for $690 per month. Immediate possession. Only $72,500. MLS.
385-9741 FRED SUTTON 652-1857

REALSPAN PROPERTIES LTD.
1031 VANCOUVER ST. 388-6454

MONEY!
MONEY!
MONEY!
Excellent Revenue Property: 9 boarding rooms, 2 kitchens and 3 bathrooms producing a net income of $10,500 per annum. Move in downstairs and rent the upper two floors. This property is priced at only $66,500 and owner will look at all reasonable financial arrangements. Drive by 1118 Bay Street and call us for private viewing:
BILL THOMAS
743-9185 (collect)
DOUG MENZIES 478-9161
OFFICE 388-6454

NEW DUPLEX
Country Setting
On over an acre in a treed Country setting with pastoral views, yet in the seven mile circle! Two finished units of 1200 sq. ft. plus two completely roughed-in suites on the lower level. Four private entrances, wrap-around SUNDECK, thermopane throughout, insulated recessed fluorescent lighting, roughed in vacuum, telephone jacks with four separate lines, individually controlled electric heat and much more. This is an unique home plus income or REVENUE property. Buy it as a super DUPLEX for $119,000 or can be finished as a FOURPLEX if desired.
DEAN ELLIOTT or PHIL SIMPSON
383-7339 386-7521 595-1863
BOORMAN INVESTMENT CO., LTD.
1111 Government St.

GORGE RENTALS
3 bedrms rented at $350. 2 bedrooms rented at $295. Good financing, tenants pay utilities, W-W throughout. Stoves and fridges ncluded. $65,900. Open to offers.

SIDE-BY-SIDE DUPLEX
Long lot—stove and fridge, 2 bedrooms each, located near Camosun. Asking $69,900.

8 LIGHT HOUSE-KEEPING ROOMS
$813—Income per month, James Bay. Owner will carry Mortgage.
CALL SUE WARKE OWENS
479-7725
CONNIE WEYLER 592-1961
CASTLE PROPERTIES 386-6164

BROWN BROS. on BLANSHARD
"People Helping People"

JEWELLERY GIFTS CRAFT SUPPLIES
Small now but with tremendous potential for growth. Good lease right on Fort Street, downtown. Many exclusive lines. Easy to operate. Ideal for couple or single lady. Only $25,000 including stock. MLS.
ALAN U. POTTER, 598-1864
or 385-8771 (anytime)

SIDNEY DUPLEX
ASKING $65,900
Just listed this two-bedroom (on each side) stucco beauty is set up with one unit in the front and one at the back, all on ground level. At present front rents for $175 and back $200. Just 15 years old. Lot 50x120. Gross taxes $509.63. Originally built by well-known contractor for his own family, so it is expertly constructed. For appointment to view call GEORGE BLACK 382-2426 or 383-4124 anytime. Park Pacific Investments Ltd.

9 SUITES
Only $149,900. This value packed apt.l consists of 3-BR modern home plus 4 1-BR suites and 4 sleeping rooms. The 4 sleeping rooms plus the 4 1-BRs all have private bathroom facilities. Gross rentals are $23,500 per year. Live in the house and rent the 8 suites, P.S., this building is fully furnished. Brand new listing.
477-1841 TARA BHALLA 382-8879
BLOCK BROS. REALTY LTD.

SWEET FOUR
Rented for $770 P.M. This beautiful conversion consists of 1 3-bdrm., 3 1-bdrm. suites. Fireproof doors, separate garage and paved parking space, fenced corner lot in quiet Jubilee area. Under priced at $66,900. A real bargain of the week; desperate Vendor will consider all offers.
KEHAR DHAMRAIT
386-3231 477-5675

REVENUE-FAIRFIELD
Rock-solid character home with 8 rentals plus living quarters for vendor with large renovated character kitchen. Immed. possession on Vendor's suite. Beautifully maintained MLS 20791.
386-3231 OLIVE WEBBER 479-9661
478-5561 GAIL JENKINS 478-6458

SUPER TUDOR
On a beautiful one acre lot with subdivision potential. There are 6 self-contained suites with room for a seventh. All in spotless condition—$189,000. MLS 20723.
385-7721 Cliff Salmond 477-3626
GARDNER REALTY LTD.

GENERAL COMMERCIAL 2.2 ACRES $285,000. Located on Island Hwy near Colwood Corners. Good Exposure. Very high traffic count. Also 5 ACRES in same area at $850,000. Can also arrange lease, will build to suit. Call Gerry Finnigan 383-4739 or 386-6164, Castle Properties Ltd.

TO BE MOVED
Bids accepted on duplex and 4-plex, 1330 and 1340 Hillside Avenue. 595-0690.

247 COMMERCIAL OR INDUSTRIAL PROPERTIES

Western HOMES Ltd.
1037 Cloverdale Avenue 386-3494

10,000 SQ. FT. COMMERCIAL
$10.00 per square foot asking price. Zoning will allow commercial residential. Ideal location across from park and water. Exc.
Terry Smollett
386-3494 (24 hrs.)

BLANSHARD STREET EXTENSION"
10,000 sq. ft. of C-5-6 zoned land. Adjacent to Blanshard St. extension, Present rental income $7,500 per annum. $109,000.
385-7721 Kent MacLeod 595-4273
GARDNER REALTY LTD.

247 COMMERCIAL OR INDUSTRIAL PROPERTIES

COMMERCIAL PROPERTY IN THE HEART OF OLD VICTORIA

Situated on one of Victoria's most desirable business streets is this partially renovated 3 STOREY BRICK BUILDING featuring approx. 9,300 sq. ft. 4 bathrooms, 2 large studios, several exits and great potential for professional and business use. Immediate possession possible. Hurry, it won't last. For further details and exclusive viewing please contact. FRED LERCH 595-5131 24 hrs. CANADA TRUST.

21 YEARS OLD

Somehow the front of my .94 acres in downtown Central Saanich is zoned C3 (high commmercial) and the back is residential So I guess I'm looking for an owner who would like to live on my back part and work on my front .There is a movable 1-bedroom panabode in my commercial area. Isn't this silly.
CALL: SUE WARKE OWENS 479-7725
CONNIE WEYLER 592-1961
CASTLE PROPERTIES 386-6164

DOCTORS DENTISTS PHOTOGRAPHERS

10,000 sq. ft. of commercial property with a small basement home. Should be suitable for professional person as commercial or combined residential. Located on Jacklin Road in Glen Lake. Asking $53,900. MLS. Contact Bill Kozak at 386-6164, Res. 388-6611, local 243 anytime. Castle Properties Ltd.

STRATEGIC DOWNTOWN LOCATION

Older building offering approx. 3,600 sq. ft. on 2 levels. Fantastic retail or service location. Priced for quick sale $130,000. (Exclusive). For details call Gerry Finnigan 383-4739 or Bob Kohlruss 658-8360 Castle Properties Ltd. 386-6164 (24 hrs.)

TRIPLEX

All on separate meters and separate hot-water tanks. 3-bedroom main suite features LR with FP, cove ceilings and leaded glass windows for character. Part basement. 2 1-bedrm suites totally self contained. Easy care landscaped lot. Building is vacant so set your own rents. Potential monthly income approximately $800. Priced to sell at $75,900. MLS No. 19253.
385-7721 Kent MacLeod 595-4273
GARDNER REALTY LTD.

APARTMENT SITE

These four properties have to go. Desperate vendors want to sell them fast. This 24,000 sq. ft. beautiful apartment site on the corner of Topaz and Quadra is near to downtown, schools, parks, shopping centres and transportation. Developers and builders, it is rapidly developing commercial area so don't miss this chance. Priced at $28,000. Rezoning needed.
KEHAR DHAMRAIT
386-3231 477-5675

LIGHT INDUSTRIAL ASKING $9.00 SQ. FT.

A strategic location near Burnside and Douglas Streets—three adjoining properties — buy part or all three rentable houses — open to terms and offers.
IAN BOORMAN
386-7521 Res. 592-3335
BOORMAN INVESTMENT CO. LTD.
1111 Government St.

SECURE YOUR COMPANY'S FUTURE

Over 3 Acres in the proposed Royal Oak Industrial Park. Excellent exposure to the Pat Bay Highway. Offered now at $4.00 sq. ft. Call us for details.
SEASPRAY PROPERTIES LTD.
727 G. Johnson St.
386-3124 R. D. LAW 478-9474

DOWNTOWN COMMERCIAL LOT

60'x120' xoned GA3 close to the Bay — $129,000. Lot next door available making a package 120'x120' — 14,400 sq. ft. New MLS.
385-7721 Cliff Salmond 477-3626
GARDNER REALTY LTD.

250 HOUSES FOR SALE

Century 21 MAYFAIR REALTY
Mayfair Centre
386-2955

10 PER CENT

To qualified purchaser, we can arrange for 10% mortgaging on this lovely Gordon Head new home. Feature packed, quality construction. A home you will take pride in owning. Over 1650 sq. ft on main floor plus finished rec. room. 3 bathrooms, 3 spacious bedrooms. Phone now for appointment to view. GEORGE PARSONS, 386-2955 or 598-3847.

XMAS HILL

This vendor's meticulous housekeeping has kept this 13-yr.-old beauty in top shape. 3 BRs, 1½ baths, LR, sep. DR and an extra large lot make this MLS listing a must to view. Try your offer to $64,900. LEIGHTON NOBLE. 386-2955 or 658-8968.

LANGFORD

Beginner: Make the break from rental payments. Here is a 2 or 3 BR starter home with lots of room for the young family or couple. Large living-dining room with character fireplace, updated kitchen, large utility room, fresh paint, shining H-W floors, stained glass, etc. All this at an asking price of $45,900. It could be yours. PETER SYKES, 386-2955 or 382-3216.

LOW INTEREST

Yes, we can arrange a low interest mortgage for you on a 3-bedroom new home in Gordon Head. Yours for $67,500 and trades considered. GEORGE WALL, 386-2955 or 477-0548.

mcj J. D. McInnis Contractors Ltd. 384-8391

WAS $95,000 NOW $93,500 1225 TATTERSAL OPEN HOUSE Fri. - Sat. Dec. 10-11 2-4 p.m.

This all cedar beauty, affords comfortable living, in a central location. The lovely 3-pce. en suite complements the bright master bedroom beautifully. Stained moldings throughout, huge sundeck, shake roof, double carport and of course, built-in dishwasher, are some of its fine features. You may select your choice of wall covering (from the generous wallpaper allowance) to complement the elegant floor covering. This gorgeous home, may be just what, you're looking for.
Prior Viewing
384-9793 WEEKDAYS
384-8391 EVENINGS 385-0135
J. D. McInnis Contractors Ltd.

BY OWNER SOUTH OAK BAY

1000 sq. ft. home, fireplace in living room, newly decorated, new oil furnace, wiring, copper plumbing, basement. 44x137' lot. $55,000. Call 598-6342 evenings or weekends.

NEW DUPLEX FOR SALE. $43,250 per side, 3 bedrooms, carport, storage shed, carpeted throughout, 478-6156.

CHAMPIOON REALTY LTD.
For Appraisals and Consultation.
813 Fort Street 388-4477

---

mann
T. L. Mann and Associates Ltd.

NEW HOMES FROM $62,750

Ask about our guaranteed sale trade-in plan of your present house!
Leeds place subdivision has all 3 bdrm., quality family homes — some landscaped and fenced. Many extras and varieties of styles and floor plans to suit you. No through streets, 3 cul-de-sacs. 2½ acres of parkland.
Visit our furnished display house, open weekdays 'til 8 p.m., Saturdays 10 to 5 p.m.
Located off Lodge Ave. between Saanich Rd. and Quadra St.
At these prices it pays to make an offer. Full financing available to qualified purchasers. MLS.
OFFICE 598-5144
FOR FURTHER INFORMATION LISTEN TO CKDA 1220

4 Affordable Homes!!!

PRICED TO SELL
$51,900
Well cared for home, living room, F.P., dining room, big kitchen, 2 bdrms., new bathroom, full bsmt, separate garage, big corner lot ideal for trailer, boat, cars.

$54,500
Another corner lot, lovely home with living and dining rooms, kitchen, two bedrooms, 4 pce bath, full bsmt. Choice area. Lots of room for extra parking.

$47,500
A 1 year old, second floor, 2 bedroom condominium at Royal Woods. $2,000 less than others listed. Convenient to parking and entrance. Living and dining rooms, 1½ baths, storage, appliances, and all amenities.

$56,900
An older Fairfield home with living and dining rooms, 2 big bedrooms, full basement, garage, ½ block to water.

SMALL DOWN PAYMENT?
Maybe it will work on these homes. Offers considered. Call me and we'll discuss it.
KEN MANN
Bus 598-5144 Res 477-6773

CITY VIEWS CONTEMPORARY 960 Dunn Ave. $63,500

Two bedrooms, vaulted living room, family size kitchen and sundeck. All located on a hill overlooking the city, and the Olympics. Drive past and phone for an appointment to view.
BRUCE F. GIBSON
Bus 598-5144 Res 592-0377

SPECIAL LOCATION

1564 KNIGHT AVE
OFF OAKCREST DRIVE, BROWNING OR WORDSWORTH
Difficult to Find
But worth the search. Handy to everything but quiet. New 3 br., 1½ bath, 1,225 sq. ft. Set back 150 feet on black loam. MLS 19608, $73,500. Offers welcome. Stan Pelland 598-5427.

OPEN 2-5 WED.-SAT. 70 MOSS ST.

Where can you find a 2 or 3-bedroom home close to the ocean in Fairfield for only $56,900.00? It must be sold so try an offer.
GERRY MARTIN
Bus. 598-5144 Res. 477-7050

DONCASTER DELIGHT!

Looking for a nice 3-bedroom home to get started in? Tired of renting? Try your low down payment on this beauty. Other features include old brick fireplace in living room, large sundeck and nice yard. All this close to shopping and priced at only $49,900.00. New MLS.
GERRY MARTIN
Bus. 598-5144 Res. 477-7050

COOK MAPLEWOOD OPEN HOUSE OPEN HOUSE $54,500

When you move in, put a log on the fire and relax in the warmly carpeted living room—bright and cheery feeling throughout — some houses have it! Separate dining room, kitchen with eating area, ground level rear entrance. 2 good sized bedrooms on main, with 3rd in basement. Drive-in garage. This is a very treed corner location with convenient parking for extra vehicles. Outside patio. Try an offer, and remember the good news — $5,000.00 Gov't. 2nd mortgage available on houses up to $54,000.00. I XHAVE SEVERAL OT gage available on houses up to $54,000.00. I have several other well priced affordable homes — come by on Saturday for a visit and we can discuss your needs. SATURDAY 1-4 at 3300 Cook St.
Stan Pelland 598-5427

Island Homes Ltd.
2504 DOUGLAS 386-7545

PRICE REDUCED TO $43,000 950 Market St. OPEN HOUSE Thurs., Fri. and Sat. 1:00 to 4:30

3-bedroom, 1½ baths, fully carpeted home. Immediate possession. Phone C. McCrory, 386-7545 or 382-3718.

Montreal Trust

OPEN HOUSE Everyday 1:30-4:00 1014 St. Patrick

Large character home, 4 B.R.s, din. room, modern kitchen, much more, only $75,900.
JEANNE or MURRAY LUCAS
386-2111 477-1342

D F Hanley Agencies Ltd.
D. F. HANLEY AGENCIES LTD.
3293 DOUGLAS STREET
385-7761

PRICE REDUCED TO $47,900

OWNERS ANXIOUS to sell this two-bedrm. character home in the Jubilee area, just off Bay St. near Shelbourne. The wiring, plumbing, hot water tank and furnace were all replaced just one year ago. Make sure you see this WELL priced home. MLS 19737.
KEN HIGHTON
385-7761 24 hrs. 479-6945 Res.

"SHADY LANE" San Marino Cres.

Nestled at the end of one of Victoria's choicest and most appealing streets just off Quadra, this 1282 sq. ft. RANCHER has oodles of CHARM and quality. OIL HOT WATER heating; 3 bedrms on main, 20x14 LR with fireplace, SEPARATE DR, full bsmt. Large treed SECLUDED backyard. Exclusive with:
JERRY MIREAU
385-7761 24 hrs. 385-3930 Res.

FERNDALE AREA 0.3 Acres $75,900

Situated on a lovely lot in established quiet area, 7-yr.-old home with PLASTER FINISH, 3 bedrms. on main, 3 baths, separate DR, nice ROCK f.p. in good-size LR. Sundeck, carport and garage. A great buy! MLS 19975.
JERRY MIREAU
385-7761 24 hrs. 385-3930 Res.

"LOOK" WHAT'S IN IT FOR YOU?

If you can complete on this custom built home before Christmas the owner is willing to take a substantial loss on the asking price of $69,900. What an opportunity to purchase this 9-year-old, split-level offering over 2000 sq. ft. fully developed including 4 bedrms. 5-pce. and 3-pce. bathrms, sewing room, rec room, built-in dishwasher, garburator in kitchen and lots, lots more! An excellent location just along from the K-Mart Shopping Centre. SO ACT NOW AS IT CAN ONLY BE SOLD ONCE!
LEE WROBEL RANDY SMALL
385-7761 24 hrs.
388-6275 Pger 654 388-6276 Pger 396

CENTRAL SAANICH

Lots of room in this family home. 3 or 4 bedrms, family room, work shop area, drive-in garage and lots of trees in front. $62,500.
JoAnne Yellowlees
385-7761 24 hrs. 652-3555 Res.

I CAN'T

Believe no one wants to see this immaculate home. There is super value for $49,900! Note all these features:
—2 good sized bedrooms.
—Large, bright living rm with FP.
—Nice hardwood floors.
—Galley kitchen and eating area.
—Family room; drive-in garage.
—Large landscaped lot.
—Within two block to shopping, parks and golf. MLS.
Too good to be true? See for yourself! Buy right, call tonight!
JoAnne Yellowlees
385-7761 24 hrs. 652-3555 Res.

9% MORT. GRANGE RD. 3 BEDRMS.

Built as a show home in 1973, this is a 3-bedroom home with 1½ baths plus a RI bath in FHC bsmt. The home is in perfect condition both inside and out and features unique interior and exterior design. This is not an average home and is priced to sell. Assume the existing $29,000 mortgage at 9% with PI payments of $248.38 due July 1978. Asking $67,900. Call now for viewing. MLS.
RANDY SMALL
385-7761 24 hrs. 388-6275 Pger 395
LEE WROBEL
388-6275, Pger 654

HIBERNATING???

Then you better make sure your cave is warm and cozy! Just move in and enjoy being able to curl up in front of the fireplace. This is not the home for you if you want to renovate. There are 2 bedrms, full bsmt and large kitchen with built-in dishwasher. Price? Asking $54,000.
JoAnne Yellowlees
385-7761 24 hrs. 652-3555 Res.

New Listing SECLUSION Spencer Castle Area

This immac. 1100 sq. ft. CHARACTER home is on a high SECLUDED lot in a quiet convenient location and has all the charm and warmth of an older home yet is completely updated. Two bedrms on main floor and 1 good bedrm in fully finished bsmt; LR with fireplace and w-w; gorgeous 15x11 FORMAL DR; cheery 14x9 kitchen with eating area. Quality plaster finish and coved ceilings throughout. Completely private backyard has 24x16 STUCCO GARAGE!! Low taxes. $60,900.
JERRY MIREAU
385-7761 24 hrs. 385-3930 Res.

P.R.B
P. R. BROWN AND SONS LTD.
"The People to See"

OAK BAY LANSDOWNE SLOPE

A luxurious split level home with an outstanding view. 3 bedrooms, 3 bathrooms, a large family room, double attached garage and a fenced yard. Asking price $105,000.
477-4452 JOHN EVANS 385-3935

OPEN HOUSE 2656 CEDAR HILL ROAD DEC. 11 1 to 4:30 P.M.

This older house tastefully restarter home for young people starter home foryoung people or for retired people, close to bus and shopping. The lot is quite large with some fruit trees. Possession could be in ten days. $48,700. For preview, call MRS. HARTT 385-3435 anytime.

T/C TOWN AND COUNTRY REALTY
3579 DOUGLAS STREET
382-7276

$1500 DOWN

$31,500 full price. Wall to wall carpet in front room, dining room and kitchen. Wired for electric stove, washer and dryer. Will accept trades on down payment. Phone owner 479-2209 or 652-1562.

JACK MEARS OAK BAY REALTY LTD.
"The Professional People"
2194 OAK BAY 598-3321
3618 SHELBOURNE 598-3344

OPEN HOUSE SAT. 1:30 - 4 P.M. 1122 NEWPORT AVE. SOUTH OAK BAY

Grand old character home situated next door to Windsor Park, close to the Marina, schools and all amenities. One additional lot on either side of this gracious home provides you with full privacy. All offers considered on the asking price of $176,000. The home may be purchased separately for $87,500. For prior viewing please phone. HANNE PRIMGAARD, 598-3321 or BILL MOHR, 598-5812.

OPEN HOUSE

$65,900 — SAT. & SUN. 2-4 P.M. DEC. 11 & 12
This 20-year-old 3-bedroom bungalow is in top-top condition, lovely modern bathroom on first floor with ½ down. Quality carpets, screens. Large patio with shed for tools. Vendor leaving town and you can move in after Xmas.
CONIE O'REGAN
598-3321 — 592-0454

$57,500 CHRISTMAS IN OAK BAY

Well cared for two storey home. Three upstairs bedrooms, one is 19½ feet long — great for kids dorm. Nicely carpeted in soft butter and cocoa colours. Splendid library-den 13½ by 12, fine oak floor and fascinating fireplace. In-line living and dining rooms. Another interesting fireplace. Teak finished kitchen cupboards double sink, big old pantry for storing goodies. Dead-end street close to everything. Think of the gas you will save. Six mnth old roof will also save you a hefty bundle. Taxes are $661.76 gross. Now call me for your appointment. Courtesy to Realtors. LYNETTE DELAHUNT. 598-3321 — 592-9224.

NOW IS THE TIME

For you to take advantage of this buyers market. This older home is near Hillside on a quiet street, 2 bedrooms on main, one in full basement, drive-in garage, tall bright windows. Large country kitchen. On full sized lot with vegetable garden. This home is waiting for your personal touch. A little paint and some tender loving care. Brand new MLS. Asking $41,900.
JACK PETRIE — 598-3321

CHARACTER AND VIEWS FOR MILES

CHARACTER AND VIEWS FOR MILES

Extremely spacious old Victoria home in excellent condition. It sits on a hill near town and sees in all directions. 3 bedrooms, 1½ bathrooms, large kitchen and dining room, bright and airy. Huge sundeck that affords privacy with a view. All services in tip top condition. There's something else! A very nice in-law suite in basement with 4-pce bath. New MLS. Asking $71,900.
JACK PETRIE 598-3321

NEW ON THE MARKET MT. DOUGLAS PARK

Don't miss this 3-bedroom home located right next door to the park. Large kitchen with eating nook, separate dining room, good sized living room with old brick fireplace. 1½ baths. The interior finish is of superior quality giving a warmth and cozyness to this almost brand new home. Asking price $71,900. HANNE PRIMGAARD 598-5812. Office 598-3321. CONNIE O'REGAN 592-0454.

AN ATTRACTIVE TWO-STOREY TUDOR STYLE HOME

Located on Amblewood Drive in desirable Broadmead and set in a beautifully treed easily maintained garden. This home offers about 1840 square feet, living room with stone fireplace, separate dining room, kitchen with built-in appliances, utility and two-pce bathroom off, the family room with a brick fireplace opens onto the patio and back garden. There are four bedrooms and two bathrooms, a sun balcony off one bedroom. The home has been well maintained and is tastefully decorated. There is a two-car garage with workshop storage also there is an outside shed for storage or playhouse. Being offered at $115,000 (MLS) by PETER NASH. 598-3321 — 592-3473.

Realtor
Canada Trust
No. 9-1537 Hillside Ave. 595-5171

USE OUR BRIDGE FINANCING PLAN TO BUY THESE HOMES NOW

Finding the down payment for that new home before you sell your old one can be a headache. We have the cure. It's called Bridge Financing. If you buy your home through us, we'll grant you a loan at no interest charge up to $50,000 for three months, depending on the equity in your present home Ask for details.

OPEN FOR VIEWING WED AND SAT. 2-4

OFF GRANT ROAD IN SOOKE
FROM $51,000
2238 PYRITE ROAD
2245 PYRITE ROAD
2173 PYRITE ROAD
2237 PYRITE ROAD
Or, will build to suit.
CALL
THE LUCKY REALTOR
JOHN ADDICOTT
595-5171 477-8232

OPEN THURS. 2-4 2267 ALICIA

Situated in an exclusive cul-de-sac bordering the Royal Colwood Golf Course, this executive home, will suit a growing active family. 3 plus 1 bedrooms (with room for more), giant R.I. rec. room with fireplace, kitchen with eating area, big D.R. and L.R., 1½ baths and lots of closet and storage space. Contemporary Spanish design with cedar shake roof, attached double garage, and courtyard entrance make ownership a pleasure. This beauty is less than a year old, but vendors have been transferred and must sell. $79,900. MLS 17680.
JUNE CORBY
595-5171 or 478-8780

LANSDOWNE Properties Ltd

NEW $47,900

2 brand new homes with over 1440 sq. ft. of carpeted living area, 3 large bedrooms and two bathrooms. Easy financing on these ½ duplexes in Esquimalt. New MLS.

$33,900

The buy of the year! Over 1300 sq. ft. of living area, 3 big bedrooms, dining room, 4 yr. old furnace, copper plumbing, 100 amp service. Hurry for this one. MLS.

FAIRFIELD $54,900

Close to the sea with 2 sunny bedrooms, fireplace, full basement, garage and laundry facilities. Spotless 30 yr. old home near schools, play grounds and shopping. Good size lot. MLS. TO VIEW THE ABOVE HOMES, CALL: GLENN NICHOLLS 598-7689 or 592-2431.

$59,900
SAANICH LAKE HILL DISTRICT
Well maintained 15 years old, 1090 sq. ft. fully developed basement on 80x110' well landscaped lot with fruit trees. 4 bedrooms, 2 bathrooms, carport, dishwasher, den, workshop, green house, storage shed, children play house and sand box. 479-6812 or 477-4906.

Western HOMES Ltd.
1037 Cloverdale Ave., 386-3494

FANTASTIC STARTER $44,900

Situated on a quiet street this home offers a lovely LR with fireplace, sep. dining room, cab. elect. kitchen with eating area, 2 bedrooms, 4-pce. van. bath, large utility room and separate wired garage for the handyman, mechanic, etc. LOTS of room for EXTRA vehicles on the 70x100 lot. SEE IT. MLS 19882. Phone
Wilf Cotton and Terry Eden
386-3494 (24 hrs.)

START OFF THE NEW YEAR RIGHT

Brand new 2300 sq. ft. three-level split. 4-bedroom custom-built home on large view lot. Living room with old brick fireplace, bright dining room, lovely kitchen with large family room off. Handcrafted custom cabinets, second fireplace and wet bar in family room, mud room and utility room. 3 bathrooms, large master bedroom with walk-in closets, powder room vanity plus ensuite plumbing. Roughed-in vacuum system, wrap-around sundeck with lots of privacy. Superb Brentwood Heights location with sea and valley views. Compare with houses costing much more and then be pleasantly surprised at the full price of only $99,500. Exclusive Listing. Courtesy to all Realtors. For private showing contact:
Terry Eden and Wilf Cotton
386-3494 (24 hrs.)

MOUNT DOUG $68,900

Very close to the park. Three bedroom new home with 1½ baths, corner F.P. in living room. Bay window in D.R. Sundeck and large basement unfinished and ready for your ideas. Choice of two homes. Call to see these:
Terry Smollett
386-3494 (24 hrs.)

6 YEARS OLD $52,900

Three-bedroom, one-level on a very large lot. Fully carpeted. Fireplace D.R., Utility room, double separate garage and fully fenced lot. Close to school. ML 20958.
Terry Smollett
386-3494 (24 hrs.)

EXECUTIVE HOMES

½-ACRE TREED
very close to the water. Three bdrms. and three baths. 1900 sq. ft. of architect-designed luxury living. Perfect seclusion on 10 Mile Point. ML 20426.
1-3 ACRE TREED WITH VIEWS high above Gordon Head with commanding views of the city. Very secluded lot and beautiful luxury home with quality fixtures throughout. Call now to see either of these magnificent homes:
Terry Smollett
386-3494 (24 hrs.)

BEAUTIFUL 2091 HAIDEY TCE.

CENTRAL SAANICH—½ acre lot — A-1 soil — panormaic view — and 2950 sq. ft. of spacious well finished home. 3 lge. bedrooms with ensuite — abundance of closets — one walk-in — 3 bathrooms — 2 F.P. Everything well proportioned—including completed 1350 sq. ft. basement area. 33x15 Rec. Rm.—F.P. Completely self-contained in-law suite — Oil — Hot — Water. Asking $96,700. Call Ken Jensen 386-3494 — 592-9079.

Century 21 REAL ESTATE
PRINCIPAL PROPERTIES
4088 SHELBOURNE
477-9514

OPEN HOUSE 2066 Frederick Norris Fri. 2-4:30 Sat. 2-4:30

Superb split level 4-bedroom home in Oak Bay University Area
$98,500
CALL
MARGUERITE HOBBS
TED HOBBS
BUS. 477-9514 RES. 477-477-4043

WHAT WOULDST?

Country—only minutes to town. 2 beautiful coves to view. 3 bedrms up—full in-law suite (with fireplace, sliding glass to seaview patio). Gold medallion—intercom—workshop — A lovely home — offers to $89,000. To view anytime, call
Clare Palmer 383-9181
or Jean Lambert 656-3426

THERE'S QUIET CHARM

In this pretty older type 2-bdrm. home with full bsmt. Fully furnished in-law suite. Spotlessly clean, just walk-in the door of this lovely home and you'll be sold. Call now
Clare Palmer 383-9181

david burr LTD.
655 FORT ST. 384-9335

HURRY—HURRY—HURRY OPEN HOUSE 171 OLD ISLAND HWY. Thurs.-Fri. 1-4 P.M.

With Christmas coming let me present you with something new and different. 2 luxury bedrooms and 5-piece bathroom in cedar in loft design upstairs crowned by cedar ceilings, large living room, den, separate dining room (with fireplace), another bedroom (com study) and 4-piece bathroom down. .42 acres sided and backed by parkland and 3½ miles to town. Sound like a million? Well it should be, but the architect — owner has moved and desires quick sale. Take the extra-long driveway at 171 Old Island Hwy. or call: MLS 21182
MICHAEL BURR
384-9335 598-2079

ROCKLAND CUL-DE-SAC, SPACIOUS with oldtime charm. Executive home allows for formal entertaining, two dens, large living room, formal dining room, four or five bedrooms up, four baths, six five bedrooms up, four baths, six basement rooms, studio attic. $145,000. 382-9366.
C.N. MONTAGUE CO. LTD.
Sales Consultation, Rentals
1028 Blanshard St. — 384-93?8

WHITTOME'S
ROYAL OAK BRANCH
4528 W. Saanich Rd.
479-1667

OPEN HOUSE 1911 CHAMBERS STREET SAT., 1:30-4:30 $45,000

There's still some good ones on the market at a believable price. This home is solid, has 2 bedrooms, living room with fireplace, large kitchen, full basement, nice yard and garage. For prior appointment call 479-1667 (anytime) or 595-2154.
I. G. LIDSTONE

OPEN HOUSE SAT. 1:30-4:30 2415 DALHOUSIE

Oak Bay-Willows. First time on market for this 3-BR home with 1330 sq. ft. on main plus full high basement. Second FP in the extra large separate dining room. Beautiful oak floors in LR, DR, and hall. Requires some updating. Early occupancy. $61,500. Wilfred Davis 479-1667 or 658-8884.

OLYMPIC VIEWS $63,900

Lovely 3-bedroom home located on large gently sloping lot with mature flowers and shrubs. Living rm. with F.P., dining rm., galley kitchen, laundry on main. Full high basement with additional bedrm. and rec. rm. area. Only 12 yrs. young, and close to schools and shopping. MLS 21175.
479-1667 Doug Reif 479-5761

2-BEDROOM NO-STEP $42,900

This delightful home is ideally suited for a first-time homeowner or a retiring couple. Located close to Gorge Vale, bus, schools and shopping. Clean and neat with W-W throughout. MLS 20648.
479-1667 Doug Reif 479-5761
J. H. WHITTOME & CO. LTD.
ROYAL OAK BRANCH

BICO
BOORMAN INVESTMENT CO. LTD.
386-7521

YOU'RE INVITED HOME FOR CHRISTMAS 805 INTERVALE 1-4 FRI. and SAT.

Move in right now, this 4-BR home is clean and warm, and if your offer is anywhere near the asking price you can be the proud owner before Christmas. Good financing available, out of town owners are desperate to sell. See you there
386-7521 TED KAY 592-7362

OPEN HOUSE SAT. 1:30-4:00 4024 SAANICH RD. REDUCED TO $46,400

Older character home — living room with fireplace. Could be 3-bedroom. Lovely lot — Move in in time for Christmas. Come and view with:
386-7521 DEAN ELLIOTT 383-7339

GORGE AREA

Ideal starter for practical people. One bedroom and den, living room, kitchen with pantry, electric heating, separate garage on beautiful deep lot. Quiet street in neighborhood of nice homes, your taxes less than $6 per month. Listed at $36,000.
386-7521 OLGA ZACHARY 592-2265

CHARACTER AND CHARM

Don't miss this comfortable 2-bedroom home in Empress-Quadra location. Bay window in living room, fireplace in dining room adds extra touch of homey feeling from the moment you step in. Family size kitchen with pantry, extra finished room on second floor ideal for hobby or play room. Full basement, separate garage. Nice lot. Owners bought. Make your offer on $47,500.
386-7521 OLGA ZACHARY 592-2265

CORDOVA BAY SEA VIEWS $49,900

A cute, two-bedroom cottage in good condition located in a choice location on a 70x140 lot with lovely sea views.
386-7521 IAN BOORMAN
1111 Government St.

WESTMONT REALTY LTD.
920 HILLSIDE
386-6796

CLOSE IN ONLY $38,500

A good starter or retirement special. Well built in A-1 condition close to buses. This one-bedroom home with living rm. and the kitchen has a range and space heater included in the price of only $38,500. This one is clean. MLS 20902.
386-6796 KEN WRIGHT 598-2183

METCHOSIN

Lovely two-bedroom charmer on more than one third of an acre of good garden land. There is a nice den or third bedroom in the full high basement. The quiet rural atmosphere is ideal for retirement. Priced to sell at $54,900. MLS For any further information call
386-6796 DAVE TAYLOR 384-2718

BRAND NEW CLOSE TO UVIC

Yes this is the last new home in this quiet San Lorenzo cul-de-sac — Features 3 large bedrms., master ensuite, full high easy to develop daylight basement. (Builder will complete rec. room and bathroom at cost). Green belt park to the rear. Try your trade of house, car, property or offer.
386-6796 ARNOLD MARR 477-6233

BEAUTIFUL SEA VIEWS

Are a special feature of this three-bedroom full basement Gordon Head home. Nearly 1300 sq. ft. of modern living on the main floor plus 3 rooms finished in the basement. Other special features include a large fully landscaped lot, a quiet dead end street and a price of only $79,500. MLS 21238.
386-6796 JOHN BUNYAN 383-7777

IN PORT MCNEILL, B.C., three bedroom house for sale, seaview, recreation room, sauna. Phone 112-956-3670.

HOMEFINDERS wall & redekop

Open Houses

4468 TREMBLAY
FRIDAY 2-4:30 P.M.
Make this one a must see on your viewing list, especially if quality and space are your main requirements. The main floor is over 1,400 sq. ft. and has 3 large bedrooms, ensuite bath off the master, plus a built-in vanity with sink in the number 2 bedroom. The living room has a lovely fireplace, there is a separate dining room and the kitchen has an eating area. The lower level has a finished rec doom with F Place and a large finished bedroom. There is also a 4-pce. bathroom. There's a double carport, sundeck and the landscaping is finished. The asking price is $78,900 and the 10¼% mortgage can be assumed or paid off. Call JACK or BARBARA GREENWOOD for prior viewing. MLS. 386-2911.

806 LINDEN AVENUE
SATURDAY 1:30-4:30 P.M.
A classic glow of warmth reflects from the panelled, beamed reception hall and cozy den with fireplace of this enchantingly traditional yet luxuriously modern home. Well located for the active family, it offers over 3500 sq. ft. of gracious living including an in-law suite with separate entrance on the lower level. Spacious for entertaining, well equipped, carpeted kitchen with eating area that is a gourmet's delight. Two fireplaces, three bathrooms including one so excitingly different it is a real conversation piece! VIEW IT! BUY IT! MOVE IN FOR CHRISTMAS! MLS 21007.
BARBARA RAWLINGS
386-2911 383-6465 383-5435

BURNSIDE SREA
2 bedroom, full basement home adjoining park. Aluminum windows; W-W throughout. Extra room upstairs. Separate garage. Situated on a quiet street one block to bus and not far to schools. Now only $53,500. See for yourself.
3166 DAVIN ST.
FRIDAY 1:30-4:00 P.M.
ANITA TAIT
386-2911 or 477-8522

3115 EARL GREY ST.
SATURDAY 1:30-4:00 P.M.
Cute 2 bdrm. home on 56x115 lot. Feature panel wall in LR. Separate garage, new cement driveway. Great starter home or for the older couple that loves to putter around. New MLS 21419. Priced at $43,900. For further info call me.

2668-2670 SELWYN ROAD
SATURDAY 1:30-4 P.M.
Reduced from $47,500 to $45,000. This new 3 bdrm. home has to be a great buy! Family room, bright kitchen, DR with sundeck lovely LR with gorgeous slate fireplace. Top quality flooring. Nestled on beautifully treed lot with seclusion. This is a winner and must be seen. MLS 20744 and 20745. Call:
MAY HAMILTON
386-2911 or 656-4692

Popular Gordon Head
VALUE PLUS
4334 MAJESTIC ST.
FRIDAY 1-4 P.M.
Close to new Torquay school and Lambrick Park. Community Centre. This very modestly priced 9-yr.-old home has 3 bedrooms. Family sized kitchen, which opens onto sundeck. DR and LR with FP. Lower level has finished bdrm. and large rec. room with FP and lots of space for further expansion. Occupancy is flexible. $61,500. View anytime with
JACK or
BARBARA GREENWOOD
386-2911 or 384-5228

WHITTOME'S
1111 Blanshard 388-4271

OPEN HOUSE THURS. and SAT. 1:30 - 4:00 2916 PRIOR ST.

Ideal starter home in central location, 2 bedrooms, attractive living room with fireplace, large kitchen-eating area. Cement bsm't. Easy care lot with fruit trees and garden. In attendance or prior viewing Anna Chandler 652-1270 or 388-4271.

DOWNTOWN

Not your run of the mill older home! We have here a solid 5-room stucco, full basement bungalow, 3 or 2 bedrms. Living room and family kitchen. R3 zone; $59,900. MLS No. 21452. Call; see it with JOAN HOPPER, 479-1667 or DONNA VALIKOSKI, 388-4271.

MORE LEISURE
MORE PARKING—1800 SQ. FEET LESS LAWN
TOLMIE—UNIVERSITY
ASKING $69,850
—Fully developed family home
—3 bedrooms
—Tudor Family room with fireplace
—2 bathrooms
—2 attached drive-in Garages
—18 foot Kitchen with Built-in Stove and dishwasher
—Make an offer on $69,850
CALL: BUSTER EALES
BUS 388-4271 RES. 595-8643

UVIC AREA Excellent Location

This is for you if you want privacy, a 2-bdrm. full-basement home snuggled among beautiful tall trees, a terrific garden, also greenhouse tool shed and garage. House too small? Build an addition or try to subdivide the 99.88x146 lot. Asking $70,000
Ruth Lukaitis, 477-5306, 388-4271
Shirley Wilde, 478-2459, 388-4271
J. H. WHITTOME CO., LIMITED

National Trust
SINCE 1898

HAS TO BE SOLD

This week. Lge. lot, located in the Gorge Admirals area. Well constructed and built in 1952 featuring 2 bdrms., living room, spacious kitchen with utility rm. off kitchen, and separate garage. The owner has already purchased another home and must sell quickly so has reduced the price to $44,900. Which for the right person would qualify for the B.C. second mortgage of $5,000. Call:
LARRY LINEHAM
595-2961 OFF. RES. 595-0134

APARTMENT ZONED SIDNEY, B.C.

Opportunity for a wise investor to purchase up to one acre block, zoned R3, (allows up to 30 units per net acre). Water approval expected in near future. Priced under $5 per sq. ft. MLS 20060. For further particulars, call:
DES DERJARDINS
479-7161 OFF. RES. 385-8925

WILL TRADE SMALL 2-BEDroom house in Victoria for large studio-living space. Can need work, in town or country, phone 385-7341.

Bayshore realty ltd.
388-6424 1006 fort st.

$52,900 Open House Sat. 2-4 p.m. 1003 Caledonia Ave.

See inside: a cute and attractive older stucco character residence that has been modernized and is in spotless condition thru-out. Walking distance to Crystal Pool, Central Park, Curling Rink and Arena. Two bedrooms, high, bright ceilings, 18 ft. living room with fireplace and large "new" kitchen, all on main, plus sewing room, small workshop, drive-in garage, and laundry facilities in basement. Tidy backyard with fruit trees. M.L.S. 20190.
Brent D. Ewing
388-6424 (Res. 658-5661)

Xmas in Brentwood

This home is a real Xmas present for $84,900. Over 2,000 sq. ft. of family comfort on a 80x217 lot. 3 large bedrooms. 2 full bathrooms. Dining room. Kitchen and Eating Area. Living and family room have vaulted ceilings and a huge fireplace joining both rooms. Full high basement with Cedar finished rumpus room, carpeted with fireplace. This is a really exciting, warm home with rustic features. IMMEDIATE POSSESSION. Asking $84,900. MLS 21439.
Syl Shumka
388-6424 (Res. 595-1337)

How About This For $56,900

Tillicum-Carey area, one half block to bus line and shopping. A one owner home built in 1959. Three bedrooms, large living room-dining room with fireplace and big kitchen with eating area. Drive-in garage in full basement. Nice yard with privacy and rural outlook. M.L.S. 20183.
Brent D. Ewing
388-6424 (Res. 658-5661)

VR Victoria Realty LTD
386-3585

3806 MILDRED

Quiet location off Burnside near Wilkinson. Well kept, stucco exterior, full basement. Living room has brick FP Large kitchen with appliances, 2 bedrooms plus sewing room. Tidy lot with sep. garage. Low taxes. $48,500, offers invited. Vacant. See inside! Colin Munro, Leo VanDyk, 386-3585, res. 479-6264.

DRIVE BY 1604 BARKSDALE OFF KENMORE

High in a selective residential area, is this new custom built home of 1,365 sq. ft. Through hall plan, en-suite plumbing, choice wall-to-wall carpet. Basement is roughed in for 2-pce. bath, rec room with fireplace. Off nook a large sundeck over a double carport. Landscaping to be completed. Asking $81,500. Substantial reduction to early possession. Call Mr. James for further particulars, 386-3585, res. 477-8134.

ONE-HALF DUPLEX

BRAND NEW, 3 bedrooms, 1½ baths, fireplace, 2-car parking, easy care lot, close in, RANGE, FRIDGE, WASHER AND DRYER included at $52,675, MLS 20646, Jack Kennish, 386-3585, Res. 479-3061.

ESQUIMALT $49,500

Located near a swimming pool and shopping centre in South ESQUIMALT, 2 bedrooms with basement, living room with fireplace, dining room, drive in garage, large lot, for more details please call Grant MacFarlane or Colin Munro, 386-3585, anytime.

SINCE 1887 Pemberton, Holmes Ltd.
1000 Gov't. St. 384-8124

OPEN HOUSE AT O.K. CORRAL

Looking for value in a near new house? This builder's show home is extra—well constucted. 3 bedrooms, 2 baths (3rd roughed-in) and loads of development space in "over height" basement. Open house Sat. 1:00-3:30. 1899 Seaboard Cres. (Saanichton) MLS 20295. Offers accepted to $61,900.
BOB SIMON 384-9006
MIKE SNEENEY 385-1547
BOB KERR 479-6122

SPACE?

If it is space you need and a quiet place for young children, call us about this long low 4-5 bedroom rancher on a secluded parklike half acre at 10 Mile Point. Drastically reduced from its original price of $112,000. It is now offered at only $94,500. MLS 19865. Reason? Owner leaving Canada. For full particulars please call
384-1824 MR. GREENE 385-0795

BB BROWN BROS. on BLANSHARD
"People Helping People"

START HERE

For the young couple who needs a neat home, handy to bus and shopping. This older 2-bdrm. bungalow has been well maintained by particular owners. Extra large kitchen with sunny exposure. In a changing area of Oak Bay, this home is a recommended must see. Shop and Compare at $47,500.
JIM McNAUGHT 592-0285
or 385-8771 (anytime)

UNIVERSITY

Only 8 months old with a fully developed lower level including drive-in garage, living room with floor-to-ceiling fireplace, 2 bedrooms, bath with shower, utility room plus extra plumbing. Main floor has living floor-to-ceiling fireplace, sep. dining room, eating area in kitchen with a large sundeck off, 3 bedrooms, master bedroom is ensuite with shower. Large main bathroom. Attractive exterior of stucco, brick and ranch panelling. $75,900.
REG. SCHUMAKER 598-2333
or 385-8771 (anytime)

BY OWNER — NEAR SCHOOL, park and shopping centre, on .59 acre. 4814 West Saanich Rd. 479-3968.

Castle Properties Ltd.

CHRISTMAS CHOICE

1—1-year-old, 3-bedroom full basement home on a cul-de-sac close-in. MLS $58,500.
2—17-year-old 2-bedroom full basement home in semi-rural cul-de-sac. MLS $55,900.
3—3-bedroom, part basement home in Marigold area. Immaculate throughout, living room with fireplace. Located handy to everything. MLS $52,900.
4—$39,900. Cosy 2-bedroom home MLS.
5—oya
5—quality built, 4-bedroom home with over 1600 sq. ft. of modern living MLS $63,500.
For more information or an appointment to view any of these homes, call Chris Greig at 386-6164 or 478-5953.

IN BEFORE XMAS

That's Right! At $46,500 this three bedrm, full bsmt home has to be a seasonal bargain. If you act quickly you could be spending your Christmas here! Low downpayment to qualified purchasers. MLS. For information please call Bob Kohlruss 658-8360 or 386-6164.

RURAL LIVING

With all the conveniences. One-year-old split level. Sunken living room, fireplaces, separate dining room, three beddooms. Large lot, nearly quarter acre. Large assumable mortgage. $66,900, Irene Dalziel 386-6164 or 477-6380.

ESQUIMALT

Two-bedroom starter or retirement. Absolutely spotless. Completely modernized, cute and cosy. Asking only $44,900. Ben Greig 386-6164 or 598-3105.

FOR $34,800 WHY PAY RENT

Swan Lake area. A solid livable small house with fireplace on a 50x120 sunny treed lot with 2 storage sheds and room for a garden. This will go fast so call right now. Richard Wagner 385-5265. Castle Properties 386-6164.

CLOSE TO SIMPSONS-SEARS

3 bedroom bungalow, large living room, new W-W carpets, OOM heat, 50x150 lot, 2 storage sheds plus carport. Priced to sell quickly at $43,900. Larry Quagliotti 386-6164 or 479-6609.

GLANFORD

Plastered 2-Bedrm. Bungalow. Ideal starter or retirement home. Separate work shop in large backyard 66x132, some fruit trees with good garden area. On sewer. Try your down payment, with B.C. Govt. $5,000 2nd full price: $44,800. Call Larry Quagliotti 479-6609 or 386-6164.

GUTTERS AND DOWNSPOUTS

These are new & on an older well looked after two bedroom home near Gorge Vale Golf club. The roof is in good shape, the plumbing is copper and the wiring has been up-dated. Excellent paint job. For sure no trouble home. New listing and at $44,900 you can't beat it. Quickly call Irene Dalziel 386-6164 or 477-6380.

RANCHER $55,900

This large 2-bdrm. home is located on a 75x100 lovely corner lot and in quiet area of fine homes. Other features include: shake roof, H.W. floors, double driveway and carport. Just listed and won't last. To view phone RICK O'KANE 479-5533 or LYLE MARRINGTON 383-0251. Office 386-6164.

"ROSE GARDEN DISTRICT"

Exclusive design for the executive that likes to entertain. Over 3,000 sq. ft of new home featuring a dining room with a fireplace, a huge living room with a fireplace also (will accommodate a grand piano easily). Huge master bathroom with full ensuite and gold-plated fixtures. 3 lovely large bedrooms as well as a family room up and full bath. ½ acre of land in Queenswood. "Extremely" good financing available.

"DESIGNED FOR LIVING" "NEAT AS A PIN"

This 3-bedroom home in Brentwood is in excellent shape and just over a year old. The yard is large with extra parking for boats, campers, etc. 2 bedrooms up plus a 2-pce bath, utility, family room (not quite finished) and an extra extra large 3rd bedroom down. Owners are transferred and must give up this charmer. There is no fireplace, but a huge covered sundeck compensates for it. Priced to sell QUICKLY at $59,900.

WE NEED HELP!

Both of us are too large and too much work for our owners. I'm a 5-way split and need lots of paint and carpet, but I'm 2200 sq. ft. with 2 full baths, post and beam and "4" bedrooms on a large lot in Glanford area. I have a nice view of the Sooke hills and I have a beautiful fireplace and large family room. My owner has been sick and now I am. Please come and see me (priced at only $54,900). Sue Owens 479-7725, Connie Weyler 592-1961, Castle Properties, 386-6164.

TRY YOUR LOW DOWN PAYMENT

Two bedrooms, full basement. Esquimalt, needs decorating. 50x135 lot. $39,900. Danny Grieg 598-3105 or 386-6164.

REALSPAN PROPERTIES LTD.
1031 VANCOUVER ST. 388-6454

OPEN HOUSE 101-1709 McKenzie THURS., FRI., SAT. 1:30-5:30 LARGE 3-BEDROOM SMALL COMPLEX

One of only 11 units situated on 1.08 acres. Gold medallion, fireplace, 2½ baths, fridge, stove, dishwasher. Close to buses and shopping. Priced at $56,500.
GORDON TEWS
388-6454 477-2732

STILL WAITING $64,900 COLWOOD

For the right one to come along? his could be it! Delightful location with an unobstructed view of Royal Colwood golf course. 7 years old, 3 bedrooms (main) 1 in basement, ensuite plumbing, large comfortable living room, spacious and bright dining room, pantry-laundry room off kitchen, partially finished basement, plumbing throughout. For a private viewing of this property at 514 Goldstream please call:
DOUG MENZIES 478-9161
BILL THOMAS 743-9185 (collect)
OFFICE 388-6454

10 Mile Pt. Charmer

Very attractive 3 bedroom (or 2 and den) home. Located high on a pretty lot which consists largely of natural rock. Part basement. Double carport. This is a nice property at the right price (MLS).
$85,000
Leverton Rlty.
385-8012

HOUSES TO MOVE? WE WILL buy. 478-7970.

250 HOUSES FOR SALE

Green Acres

3½ Percent
Exclusive Residential

HENDERSON REALTY LTD.
385-9741 (anytime)

GORDON HEAD
OPEN HOUSE DAILY
2-4:30 P.M.
4403,4405,4407 TYNDALL

3 distinctive new homes, built by quality builder. All have professionally finished basements, providing over 2,500 sq. ft. of living area. Landscaped. All homes feature 3-pce. en suites off the master bedrooms and specially designed fireplaces. Call to see the many quality extras in these super homes. Priced $79,250 to $86,250.
BOB GIBSON 658-5153
BILL McCARTER 592-3970
LORNE PEASLAND 385-2026
BOB LANGTON 595-2067

OAK BAY
OPEN HOUSE
WED.-THURS.
1-3 P.M.
941 BYNG ST.
(off McNeil)

Quality new two-storey home with over 2,450 sq. ft. Three large bedrooms and den or 4th bedroom. Formal living room with bay window, formal separate dining room, large bright kitchen with built-in dishwasher and breakfast nook. Terrific family room with second fireplace plus built-in wet bar. Other features include 2½ bathrooms, lots of woodwork and built-ins, quality carpets and light fixtures, heavy shake roof, plus much more, all on easy care lot!
FRED CARVER 385-9741

$38,800

Sidney Co-op Condominium. 2 large bedrooms. Big balcony with glimpses of Marina. Corner suite in deluxe building. Fast possession possible.
LORNE PEASLAND 385-2026
BOB LANGTON 595-2067

$54,900

Deluxe 3-bedroom townhouse with living room with fireplace. Kitchen with eating area and brand new fridge and stove. Rec. room, laundry room with washer and dryer. Double carport. Sauna room in suite. En suite in master bedroom.
BOB LANGTON 595-2067
LORNE PEASLAND 385-2026

$64,500
BIG FAMILY LIVING

Close to schools and shops. 4 bedrooms, rec. room. Non lease oil-fired water tank for all the hot water you'll need. Large laundry area. Extra parking and big lot.
BOB LANGTON 595-2067
LORNE PEASLAND 385-2026

$44,500
WHY RENT?

Older but comfortable duplex with bedroom in each suite. Close to town and buses. With rental money from one suite your monthly payments could be below $275.
LORNE PEASLAND 385-2026
BOB LANGTON 595-2067

DRIVE BY
790 ARNCOTE
$62,900

4 bedrooms, lots of living area. Large white marble fireplace in attractive living room. Large sundeck. Built-in vacuum needing power unit. Large rec. room. Lower taxes and large lot. See it and call:
FRED SUTTON 652-1857
LORNE PEASLAND 385-2026

COLWOOD

Attractive and very reasonable. Completely renovated 2-bedroom, full-basement home. 25x17 living room with fireplace and big cozy, up-to-the-minute kitchen with plenty of room for family meals. New roof, well insulated, wired for washer-dryer. Big carport and extra driveway for camper, boat, truck etc. Priced sensibly at $49,500. See it today!
HUMPHREY GOLBY 592-6730
ORVILLE WHITE 592-7220

Smith, Dobson Estates Ltd.

THE HARBOUR TOWERS
384-1424

ROCKLAND AREA

Extremely attractive home about 15 years old on an easy-care lot. Ideal for the discriminating family wanting most everything but a swimming pool. Bedrooms — 3 or 4, den yes, separate dining room, bathrooms 3, dance floor, sauna, wet bar, wine cellar, oil hot water heating. This home must be seen inside. Priced at $129,000.

ALSO

An older solid family home with in-law accommodation. 3 bedrooms and a den, large modern family kitchen, separate dining room, 3 bathrooms and a drive-in garage. Here the lot is large and level. It does require care. Priced at $79,900.

"OAK BAY"
WATERFRONT
$139,900

Gracious living plus some revenue to offset mortgage payments and taxes. Owners are approx. 2,000 sq. ft. L.R. with F.P., Den with F.P., 2 B.R., large 4-pce. bathroom, glassed-in sunroom. Full D.R., large kitchen with eating area, plus utility room. Vendor moving. Trades considered. Terms available.
Vic Smith, 595-5446
Jack Dobson, 598-8385

Engineered Homes

Santa's Surprise
Could Be
A New
Engineered
Home
in
Northridge Terrace

A GOOD SELECTION OF MODELS TO CHOOSE FROM. COMPLETE AND READY FOR OCCUPANCY. FOLLOW THE ORANGE SIGNS OFF VANALMAN AVENUE TO OUR SHOW HOME
OPEN FOR INSPECTION
3-8 P.M. Weekdays
10 a.m.-4 p.m. Sat. and Sun
Call Anytime
Harry Atkey 598-1737 Ron Cherwaty Or479-4949

Engineered Homes
385-6211 or SHOW HOME 479-2611

Byron Price
and Associates Ltd.
804 Broughton, 385-2458

Unbelievable — But True

For only $47,500 you can live in one (2 B.R.) side of this SxS duplex, breathe a clean country air (not far from the sea) and collect $237 from the other side. This is YOUR opportunity to beat inflation. Call DON BACON, 385-2458.

SOUTH FAIRFIELD
155 Passmore. Two-storey, 4 B.Rs, den, 1½ baths. Nice family home close to schools, shopping centre and the beach. Listed $63,000. Mr. Shaver, 388-5911. Douglas Realty Ltd.

4 NEW HOUSES FOR SALE BY builder. To view and present your offer, 385-2140.

250 HOUSES FOR SALE

A.E. LePAGE
WESTERN LTD. REALTOR
1391 HILLSIDE 386-6331

$58,500
NEW REDUCED PRICE! !
—Quiet street close to Jubilee.
—3 bedrooms, living room, dining room, family kitchen and den.
—All in dandy condition.
—Big lot, fenced.
—Be quick, call
386-6331 LINDA PAGE 384-3002

NO KING'S RANSOM
$48,500
—Immaculate starter in Richmond area.
—3 bedrooms, large living room, dining room, den, laundry room.
—Excellent condition throughout.
—This Exclusive listing must be seen.
RICK PETTINGER
386-6331 478-9886

GORGE TUDOR
$63,000
1½ STOREY FAMILY HOME AT
94 WEST MADDOCK
—1225 sq. ft. on main with living room, separate dining room, family room off kitchen, 11'x10" laundry room and bedroom.
—Two large bedrooms up, plus 9'x9' spare room.
—Completely updated with built-in dishwasher, sliding glass door onto sundeck.
—Full basement with drive-in garage.
—A pleasure to view.
ROY NIELSEN 386-9046
PAUL SMITH 383-6905

LOCATION, LOCATION, LOCATION
$66,900
—Minutes from ocean and Beacon Hill Park.
—Large 4-bedroom family home.
—Basement ideal for in-law suite.
—Terrific living and dining room.
RICK PETTINGER
386-6331 478-9886

OUTSTANDING
OAKRIDGE
$68,500
—Executive 4-bedroom bungalow.
—Exceptionally finished throughout.
—16 years young on quiet street.
—Family sized rec room in basement.
RICK PETTINGER
386-6331 478-9886

JUST A THREE IRON AWAY
$74,900
—Colwood Lake Estates adjacent to Royal Colwood Golf Club.
—4-bedroom bungalow in exceptional area.
—8 years' young, 2 fireplaces, 2 baths.
—A must to see.
RICK PETTINGER
386-6331 478-9886

LANSDDOWNE LUXURY
$68,900
—Large 4-bedroom bungalow in excellent location.
—18 years young
—Full high basement with
—Full high basement with finished rec room.
RICK PETTINGER
386-6331 478-9886

CONVENIENCE PLUS
A LOVELY HOME
2936 ORIOLE
—Quiet location in an area of well maintained homes.
—3 bedrooms up plus 1 down.
—Finished rec room, 3-pce. bath down.
—Bright large kitchen with eating area.
—Feature corner fireplace in living room.
—Close to Hillside Shopping Centre and all levels of schools.
—Asking $68,900.
—To view this lovely home, please call
DENNIS FERRILL
386-6331 478-6140

OWNER BUILT
857 BRETT
—Immaculate 3-bedroom home.
—Large living room with feature brick fireplace, finished rec room with rock fireplace.
—Finished 4-pce. bath down.
—Large sundeck off living room with view.
—Well landscaped lot with extensive rock work.
—Asking $73,900 MLS 20939.
—To view, please call
DENNIS FERRILL
386-6331 478-6140

OPEN HOUSE
386 QUAYLE
WEST SAANICH
1.25 ACRES
FRI. AND SAT. 1-4 P.M.
—A super property within 6-mile circle.
—2 year old architect designed home,
Open beam ceiling.
—Impressive floor to ceiling rock fireplace (heatilator).
—Distinctive oak plank flooring with verathane finish.
—Spacious master bedroom with sliding glass door to private patio.
—Don't put off seeing this home and its many extra features.
—Asking price $94,500. MLS 20981
DENNIS FERRILL
386-6331 478-6140
DON BECKNER
386-6331 386-0588

OPEN HOUSE
THURS., FRI., & SAT.
1 - 4 P.M.
1157 HEALD ST.,
ESQUIMALT
—ANXIOUS, reduced to $53,900.
—Completely remodelled kitchen with built-in dishwasher.
—2-bedroom up with room for further development in full high basement.
—Recently refinished oak floors throughout.
—Located on a quiet cul-de-sac in an area of well-kept homes.
—Excellent retirement or starter home.
—Must sell. MLS 20329.
DENNIS FERRILL
386-6331 478-6140

OPEN HOUSE
3237 DONCASTER
SATURDAY AND SUNDAY
2 to 5 P.M.

Direct from builder, new 3-bedroom quality home, 1112 square feet of living area, large kitchen, antique brick fireplace, wall-to-wall carpets, sundeck, basement ready for finishing with roughed-in plumbing and fireplace, large trees on lot, close to schools, shopping centres and golf course, easy financing, open for offers, asking $65,700. Bonzon Construction Ltd., 479-5097.

BY OWNER
Walking Distance
to Woodward's

This sound 2-bedroom home offers cozy living room with fireplace, 4-piece bath, full basement, oil heating, separate garage, exceptionally well-cared for lot, is designed for private outdoor living. Full price, $47,900. Open to offers. 384-1435.

OCEAN VIEW

Seclusion and unobstructed sea views are the main features of this new, 3 bedroom, quality built home Teak cabinets, superior floor covering, floor to ceiling stone fireplace, paved driveway, shake roof, cedar siding, partially developed basement and nearly 600 sq. ft. of sundeck. Asking $89,000. 479-7981, 479-6296.

SAANICH 3-BED.

Two bathrooms, near school, bus, etc. Reduced from $48,500 to $44,500 (firm). By owner. 383-4739 evenings.

250 HOUSES FOR SALE

GARDNER REALTY Ltd.
895 FORT STREET

OUR BEST BUY
2,600 SQ. FT. FINISHED
5 LARGE BEDROOMS
3 FULL BATHROOMS
2 FIREPLACES
DOUBLE CARPORT
3 YRS. OLD
IMMACULATE
MLS No. 20267
ONLY $63,500
385-7721 Cliff Salmond 477-3626

BRENTWOOD

Brand new quality built 3-bedroom family home with all aluminum and brick exterior for minimum maintenance. Double glazed windows throughout to save your heat and prevent those annoying steamed up windows. Has many extras, such as two fireplaces, finished family room, double carport. Large wrap-around sundeck with southern exposure and fully landscaped. Make an offer on $74,900.
385-7721 Bill Weiss 598-8443

UPLANDS
MANSION

This quality-built character home has just been reduced from $148,000. to $137,500! Since it features one of the finest open staircases in the city, it must really be seen inside. Features include L.R. with F.P., large D.R., den with F.P., sea glimpses from top floor and H.W. heat throughout. It has to be one of the best values in the Uplands at this reduced price. MLS No. 20806.
385-7721 Dale Briggs 592-3978

¼ ACRE
4 BEDROOMS

Where the trees are tall and the air is clean, this comfortable home features large LR with FP and huge picture window. 15'x9' DR adjoins kitchen with its own eating nook. 2 large bedrooms on the main and 2 more down. 39"x12' unobstructed area in full basement for rec room development. New carport and concrete driveway. House is 80' from the road. Property backs onto forested area. Sale priced one week only—regular $53,500 MLS 20838.
385-7721 Kent Macleod 595-4273

Ridley Bros.
Development Co. Ltd.
478-1721
Member Victoria H.U.D.A.C.

NEW HOMES
COLWOOD

We have a number of new homes finished and under construction featuring:
—various floor plans and decors
—3 bedrooms
—full basements
—on quiet cul-de-sacs
—near schools
—flexible financing and low taxes
—built-in dishwashers
—five-year guarantee
—and we will take trades

Choose your own carpets, floor coverings, fixtures and finishing on most of these:

466 Sue Mar Place	$61,700
501 Brough Place	$53,400
505 Brough Place	$67,400
511 Brough Place	$52,400
526 Brough Place	$66,900
2263 Alicia Place	$93,500
2274 Alicia Place	$89,900

DOUG GENT — 478-9823

Park Pacific

CADBORO BAY
4 BDRMS — 2 BATHS
SEA VIEWS
ASKING $86,500
POSSIBLE
EXTRA LOT

This lovely home built in 1943, has 2,000 sq. ft. of luxury living space on two floors. Located in the preferred Cadboro Bay area close to the sea and all amenities. The large seaview lot was conditionally approved for subdividing so as to create an extra lot in 1970. Although no action was taken at that time, we feel — based on the letter of tentative approval — that there is a possibility of subdividing. ML 20874. For appointment to view call GEORGE BLACK, 382-2426 or 383-4124 anytime. Park Pacific Investments Ltd.

Park Pacific

COLWOOD
CHARMER
ASKING $48,900

Two bedrooms, part basement on a lovely large treed lot (100x200) with PANORAMIC SEA AND MOUNTAIN VIEWS. This is comfortable country living. LOW, LOW TAXES ($280 GROSS). Compact cabinet electric kitchen with built-in range, oven and dishwasher. Large garage. Storage shed. Fourteen fruit trees. Ideal starter or retirement home. For appointment to view call GEORGE BLACK, 382-2426 or 384-4124. MLS. Park Pacific Investments Ltd.

HIGH
TATTERSAL
$53,500

Pleasantly landscaped with fruit and oak trees. Lot size irregular with large parking area. Large permanent storage shed. New stucco exterior. Living room with fireplace, 2 bedrooms up, 1 dwn in Bathroom completely redone, utility off kitchen. Low taxes and assumable 9¼% mortgage. Phone 385-6639. 1254 Tattersal. No agents, please.

Lorenzen
REALTY LTD.
50 Bastion Sq. Bus. 383-4161

FOR URBAN, SUBURBAN AND RURAL PROPERTIES, RELY ON EXPERIENCE.

HARD TO FIND
Location and Value

Drastically reduced price on quiet cul-de-sac in sunny Central Saanich. Attractive three-bedroom home loaded with extras. Now reduced to $68,400. Drive by 6551 Rudolph (turn up Styan Rd. off Central Saanich Rd.) or phone 592-9566.

ALMOST
WATERFRONT
ALBERT HEAD

Beach, Mountain and sea views. 3-bedroom post and beam home. 3934 Olympic View Dr. Asking $72,500. Phone 478-6995.

NEW HOMES

3 bedrooms, $59,500. In town and Colwood. Buy direct from builder. Financing arranged. Phone 478-4749.

250 HOUSES FOR SALE

BLOCK BB BROS.

OPEN HOUSE

Builders Special Thurs., 1:00-4:00. 483 and 496 Meredith Cres. Builder has moved back East, both require some finishing work to complete. Open to offers on $52,900 and $65,900.
386-3231 WILF WEIDKER 598-1649

OPEN HOUSE

1748 Triest Cres. Thurs., 1:30-4:30. Gracious neat new 1400 sq. ft. home in quiet Gordon Head location with view of mountains. Stone-Cedar front, double garage, 3-pce. plumbing down and other attractive features. $78,700.
386-3231 JOE MADAY 477-8746

MORTGAGE AT 6½%

$24,000 Sq. Ft. 1st mortgage available on the asking price of $47,900. Depressed owner wants to sell fast and will consider all offers, 2 bdrm. top floor is rented for $225.00 p.m. and there is 4 bdrms. accommodation for the owner. A beautiful view of inner harbour. M2 zoned corner lot.
KEHAR DHAMRAIT
386-3231 477-5675

2 DANDY HOMES

SMALL, BUT CUTE. Affordable PRICE RANGE $41,900 — TOWN AND COUNTRY, GLANFORD AREA.
GERRIT KLOOTWYK
386-3231 pager 481 384-8075

SECLUSION

BUT with the most magnificent views of Mt. Baker and the straits framed by evergreens. On this 1.86 acres there is a 7-room home for you and barn with three box stalls in it for your horses. Offers on $149,750.
477-1841 RON KERFOOT 652-2594

3 BR. — $49,500

Solid 18-yr.-old, 1100 sq. ft. home on quiet street within walking distance to Langford business district. 1100 sq. ft. includes utility room and spacious kitchen, fully fenced. Stove and fridge included. Immediate possession. Asking $49,500.
477-1841 RON KERFOOT 652-2594

WATERFRONT — 2 AC.

You will cherish the treed seclusion provided by these two wooded acres in N. Saanich. You will marvel at the views and enjoy walking down to your own beach. You will be proud to entertain in this 7-room, 4-yr.-old home with its large rooms nad tasteful use of wood panelling. Asking $149,000.
477-1841 RON KERFOOT 652-2594

SEAVIEWS

Just steps to Beacon Hill Park and seafront. Why not this large 1100 sq. ft. condominium, 2 BR, LR, DR. Seaviews from all your windows. 25 Government St. Asking $46,900.
477-1841 AL BULL 477-2149

ARDMORE
ACRE SECLUSION

A 3-bedroom split level home set well back on a beautifully treed one acre. Music studio could be a 4th bedroom, and room in basement for a spacious recreation area. Living room with fireplace. Large kitchen with adjoining dining room. Home paddock and stall at rear of property. Few minutes walk to beach. Offered at $79,000.
TED WALFORD
477-1841 598-1420

IMMEDIATE OCCUPANCY

Sea glimpses. Over city views, nicely remodelled up and dn. duplex with sep. entrance. Upper 2-BR suite rented. Lower 2-BR, LR, DR with den or 3rd BR with bath in bsmt. Includes 2 stoves and 2 fridges. 1265-67 Montrose. $55,500.
477-1841 AL BULL 477-2149

HEY BRIGHT EYES

Tired of looking for a cheery little home. Seen all the uglies? Take a boo at this one. Just listed. A real bright welcome exterior. Friendly cul-de-sac, Langford. 2-Br up, large BR and family area down. Hardly anything for you to do and only $49,900.
RAYM H. FORBES
477-1841 477-1781

4 BR. STARTER

This older 1½-storey starter situated on an easy care lot has a full basement, 4 BR and 2 bathrooms. Separate upstairs entrance, electric meter and roughed-in plumbing allows this home to be easily duplexed. $43,000.
HUNTLEY WRIGHT
477-1841 477-0897

ARTIST'S SETTING

A perfect family home nestled amongst stately firs. 2976 sq. ft. of luxury on a 10,000 plus sq. ft. lot, backing onto Colwood Golf Course. Expensive carpeting. Intercom, built-in vacuum system. 3 BR, large LR, DR, den, large kitchen with built-in range, garburator, dishwasher, hot water heating, etc., 2 yrs. old. Asking $134,900.
477-1841 TARA BHALLA 382-8879

SUPERB VIEWS

Superb sea, mountain and valley views. 2 acres of total seclusion plus a beautiful home boasting sunken LR, separate DR, 5 BR, rec room with bar. Expensive rockwork throughout. Total finished area 3080 sq. ft. Asking $94,500.
477-1841 TARA BHALLA 382-8879

OAK BAY TUDOR
2000 BEACH DRIVE

OPEN HOUSE Thurs., Fri., Sat., 1:30-4:00. Close to Willows Beach, in an area of exclusive homes, this 4-bedroom Tudor residence offers a drawing room with fireplace, formal dining room, a completely and tastefully modernized kitchen, and an attractive garden with some seclusion. Offered at $89,500 with excellent financing available.
477-1841 TED WALFORD 598-1420

OPEN HOUSE

2251 MILLSTREAM AVE. Thurs.: 1:00-4:00. Drop in for coffee and donuts, the country atmosphere will certainly increase your appetite. A newer 2-BR plus utility room on a flat .69 acre (suitable for cows and horses). Workshop-chicken coop combine with fenced run. Great area for children to grow. $52,900.
MIKE MYERS 478-5561, 478-6349

FIRESIDE

OPEN DAILY
1 - 4 p.m.
4 NEW HOMES
ON
LA FONTAINE PL.
Telephone 478-9475
FIRESIDE HOLDINGS LTD.

LANGFORD AREA

3-bdrm., non-basement bungalow on lovely treed lot 63x184, large kitchen, living room, laundry rm., 4-pce. bath, attached carport. Low Taxes. MLS 19704.

STRATA DUPLEX

Immaculate — 5-yr.-old, 3-bdrm. duplex, living room, kitchen, den, 2-pce. bath down, 4-pce. bath and 3 bdrms. up, maintenance free landscaping, front and rear yards fenced. Excellent financing. Asking $43,900. MLS 20955.
To view either prop. call Don Oakes 478-4334 or Alex Sieben 478-8635, B.C. Land, Langford 478-5588.

BY BUILDER
BROADMEAD BEAUTY
962 ROYAL OAK DR.
OPEN HOUSE DAILY 2-4

New 4 BR. deluxe executive custom built home. Too many extras to list. Has to be seen to be appreciated. For details phone 658-5132.

HELP!

We have purchased another home. Make an offer on a beautiful family home in Central Saanich. Must have immediate sale. 1,340 sq. ft., 4 bedroom, 3 bathroom, family home. All offers considered. 652-3796.

250 HOUSES FOR SALE

HOMEFINDERS wall & redekop

YOUR NEW HOME
IS READY —
WHERE ARE YOU?

Tired of cheap frills instead of quality? If you demand more in a new home, you will be happy to see this one at 1655 HYBURY RD. (in the heart of Gordon Head off Majestic). 3 bedrms! 2 4-pce. bathrooms! 1250 sq. ft.! Nice lot with lawn in! Mature trees at back! Just completed and ready for immediate occupancy! $73,500! Call now for your private tour of this home. MLS 20627.
RUTH or STEVE SALAGA
386-2911 or 479-5632

PRACTICAL LUXURY
WATERFRONT

It's hard to find a home that is just right for casual and formal entertaining, but we have one for sale. It is 2 yrs. old and has 3 large bdrms; 3 bathrooms; large living room; entertainment size dining room, spacious kitchen opens to family room with fireplace, courtyards, patios and many extras. The family room, kitchen, dining and living rooms, master bedroom overlook the Strait of Georgia with magnificent views of San Juan Islands and Mount Baker. Top that off with 2700 sq. ft. on main plus part basement and double garage, you have a luxurious home that is very practically priced at $167,500. (MLS)
RUTH or STEVE SALAGA
386-2911 or 479-5632

BUY A HOME IN FALL
WITH SWIMMING POOL?

If the best time to get a bargain on a fur coat is spring then wouldn't the best time to purchase a home with an 18x33 ft. pool be fall? Plan for next spring with this better than new 8 yr. old home with sea glimpses featuring a large living room with stone feature wall; large kitchen with dining area opening to formal dining room; 4 bedrooms; large family room; 3 bathrooms; extra large 75x145 ft. lot in a country atmosphere on main road in Saanich Peninsula. Asking $89,500. MLS 20626.
RUTH or STEVE SALAGA
386-2911 or 479-5632

THE PRICE IS
RIGHT — $58,500

You be the judge of this 5 yr. old home in Colwood. Featuring 1200 sq. ft. with part finished playroom down. You'll love the large master bdrm. with its own bathroom and shower. The large living room is nicely carpeted and is complimented by the roman tile fireplace and imported feature wood wall. The large dining room is great for entertaining and there is loads of room for parking your trailer, boat and extra cars. Be sure to dial now!
RUTH or STEVE SALAGA
386-2911 or 479-5632

WOULD YOU BELIEVE
$51,900

Asking price on new 1286 sq. ft. home. Features sunny kitchen, fireplace in spacious living room, 2 baths, 3 bedrooms. Lots of room for development in full high basement. Located in new Broome Hill subdivision in Sooke. Call anytime. MLS 21117.
MARILYN MOORE — 478-2482
JO LENNOX—478-2563
OFFICE — 386-2911

PERFECT SPOT

So close to everything, yet on a quiet residential street. If you like the Hillside Mall area, then let me show you this gem. Featuring 3 bdrms. on the main plus one down. All rooms have been tastefully decorated so just move in and enjoy home living. The 7200 sq. ft. lot is fully fenced and boasted a garden area and fruit trees. Reduced to $53,500 (FIRM). Should qualify C.M.H.C. To view call:
DONALD HAMILTON
386-2911 or 478-3552

OVER-BUILT
FOR SOMEONE'S BENEFIT

Owner spent several thousand dollars for extras, never expecting to sell. Now that sale is necessary. Someone will get many unusual advantages thrown in: Completely fin. up and down; 3 bathrooms; 2 fireplaces; 4 bedrooms; 3 telephones; good financing. It's a 1st class family home. Open daily 11:00 a.m.-5:00 p.m.
(off Feltham from Shelbourne or Gordon Head)
MAXWELL TRACY
386-2911 or 477-7517

NEED ROOM FOR
A FAMILY?

Then try your offer on this 9-yr.-old, 1,140 sq. ft. home in a prime area of Gordon Head. There are 3 bedrooms; large kitchen; dining room; living room with F. Place, and sundeck off the kitchen. There is a good sized bedroom down, and a large rec room with F. Place, plus room for expansion. Price is $61,500, well below replacement cost. Call to view. MLS 20244.

SHORT OF CASH

and needing family accommodation? Then check with me on this new 3-bedroom strata title home at 514-B PEARKES RD. It is 1268 sq. ft. on the main floor and has approx. 1000 sq. ft. roughed-in on lower level. Vendor says he will carry part of the mortgage at current rates. Asking price is only $56,500. MLS. Call for more information.

YOU CAN DRIVE BY

1453 TOLMIE and see a beautiful house, but unless you see the inside the real value will be missed. The nearly 4000 sq. ft. of quality home has 3½ baths; 2 fireplaces; 4 large bedrooms up; a family room off the kitchen; eating area and laundry facility in the family-sized kitchen. There is a charming dining room, and entertainment sized living room and a den off the large and gracious entrance foyer. The lower level has a 2-bedroom in-law suite or maids quarters, plus a rec room. The landscaping is finished and there is extensive rockwork. The house is Tudor styling, with a heavy shake roof. The asking price is $129,000 well below replacement cost. Call for further information or to view this lovely home. MLS.
JACK GREENWOOD
386-2911 or 384-5228

WAS $54,900
NOW $51,900

2 storeys, plus bsmt., makes this a tremendous family home! 2 BR, LR, spacious kitchen, bath on main floor. Second level — 3 rooms plus bath Third level — 2 spacious bdrms. Could be duplexed! Ideal for putting your imagination to use. Appliances included. MLS 2001. Try your offer!
LOLA CLARK
386-2911 or 658-5877

PEDEN REALTY LTD.
201-727 Johnson St. 388-5354

SEE THIS

2-bedroom renovated cottage, desirable location, close to city centre and waterfront, a really nice clean home. Phone me now.
DOUG PAYNE 383-4819
BOWDEN REALTY 383-5524

SELL OR RENT

Choice of 4 homes available on easy terms at prices below $54,700. Two may be rented for short terms.
BOWDEN REALTY 383-5524

ONE YEAR OLD HOUSE, TWO bedrooms, full basement, 1120 sq. ft., private access, Happy Valley area. $65,000. 478-7603.

LANDMARK
PROPERTIES LTD.
203—895 FORT ST. 386-6762

250 HOUSES FOR SALE

Realtor Canada Trust
2252 Oak Bay Ave. 595-5131

UPLANDS
$125,000

Warm, traditional 2-storey home with centre hall plan featuring large living room, dining room, kitchen, master bedroom and den with 2nd fireplace all on main level. 3 bedrooms up and rumpus room in basement. Great family home in beautiful setting. LILIAN McLEOD 658-8441

UNIQUE DESIGN
RUSTIC CHARM
$75,000

Brand new 3-bedroom home close to Racquet Club, all school levels, and university. 5 year HUDAC warranty with this excellent builder. Worth while viewing. CALL LILIAN McCLEOD 658-8441

FAIRFIELD
$59,900

Facing Government House parkgrounds and set on 146 foot lot is this bright, solid 3-bedroom home featuring popular kitchen with family room in line opening to large sundeck facing south and the Olympics. Possession could be soon with vendors carrying the financing. A great new listing. MLS. LILIAN McLEOD 658-8441

ROCKLAND CHARM
ASKING $85,000

Ideal for the working couple who also enjoy entertaining in this older, spacious home featuring living room with fireplace, dining room, remodeled kitchen, bathroom, 2 bedrooms, and library with 2nd fireplace on main level. Third bedroom up. Small carefree lot. $70,000. Financing could be assumed, Vacant. All offers seriously considered. CALL LILIAN McCLEOD 658-8441 or 595-5131 (24 Hrs.)

SWAN LAKE

MUST BE SOLD. Vendors have bought and are anxious to sell this immaculate 3-bedroom home. Gorgeous gardens, front and rear make this an outstanding opportunity so please call me for information. LESLIE BOHER 598-1665.

1825 FRANCISCO
TERRACE

Facing the Park on a quiet cul-de-sac. Here is your opportunity to obtain a lovely 3-bedroom home on a large lot. The house reflects the care of its present owner from the new carpets to the custom kitchen you will delight at the quality of this home. Please call LESLIE BOHER 598-1665

REDUCED

1649 Warren Gardens, Rockland Avenue. This is your opportunity to buy a home very much admired and now priced just right. Spacious family home 1500 sq. ft. on the main and approx. 1000 finished down. Beautiful yard, fully sprinklered and curbed. Drive by this home and call LESLIE BOHER 598-1665.

4190 LYNNFIELD
GORDON HEAD

3-Level Luxury Split. Exterior all Cedar and Rock. INTERIOR has approx. 2700 sq. ft. finished in Luxury and exceptional good taste. The large living room and extra large dining room are a rare item in today's homes. The spacious family kitchen and family room are only a sample of what is upstairs. Four bedrooms, all oversized with very large closets. So many features that only a personal visit will convince you. For more information, please call: LESLIE BOHER 598-1665, 388-6275 Pager 729.

FOR SALE
Royal Trust

OPEN HOUSES

THURS. AND FRI.
1:30-4 P.M.
2831 RITA ROAD
4 BEDROOMS

Excellent family home on large level lot. Cabinet kitchen with eating area and laundry room off, wired for washer and dryer. Attractive living room, family room over drive-in garage and workshop. MLS. To view please call ERNIE DYER, 384-8001 or res. 592-2952.

SPARKLING
NEW LISTING

Immaculate 3-bedroom bungalow with full high basement. Large living room with fireplace; landscaped easy care lot, close to Cedar Hill Golf Course and rec. centre. Asking only $58,900. For further information please call JESSIE McGRATH, 384-8001.

OWNER TRANSFERRED!

Lovely 4-yr.-old family home with 1260 sq. ft. on the main and well developed basement. 3-5 bedrooms, 2 fireplaces, carport plus extra parking. Quiet street in Cordova Bay. Open to offers on reduced price of $73,900. MLS. MERYLE HAYS, 384-8001 or res. 658-5663.

MUST SELL! DRIVE BY

735 LARKHALL, off Millstream. 3 BR comfortable 2-yr.-old home on a fully fenced, landscaped lot. Full basement with development potential. Irreplaceable at $57,900. MLS. CHES HAYS, 384-8001 or res. 658-5663.

B.C. LAND
AND INSURANCE
AGENCY LTD.

OPEN—$61,500
3045 DONCASTER
TUES.-FRI. 2-4:30
—2 yrs. old
—3 Bdrms—3 baths
—L.R.—D.R.—F.P.
—W.W. throughout
—Kitch.—nook— dishwasher
—immaculate
—M.L.S. 20255
Chummy Crabbe
388-5555, 479-7998

NEW HOMES
Gordon Head
FROM
$59,900
SMITH & SONS
592-1344

OAK BAY — BY OWNER
Older two-bedroom, close to all amenities, good terms, $47,500. 598-4367.

250 HOUSES FOR SALE

Century 21
J. D. BOSDET LTD.
388-4455
120 - 727 JOHNSON

OPEN TO
VIEW

THURSDAY 1-4
8945 EAST
SAANICH RD.

Sited on .64 acre, 2 BR, bathroom, full bsmt. V.L.A. home priced at $79,500.
ED KRAFT 652-3676 ALCIE MOORE 592-4529

THURSDAY 1-4
3316 WHITTIER
AVE.

Please view inside, not a drive by. Vendor transferred. Immaculate 2 BRs. living room, kitchen plumbed for washer and dryer. MLS 20952.
ED KRAFT 652-3678 ALICE MOORE 592-4529

YOU CAN

Choose your own carpets, colours and fixtures — if you act now! Brand new home with 3 BRs. 2 BRs on upper floor with 4 pce. bath and 1 BR on lower floor with 3-piece bath. Ideal in-law suite with separate entrance. 1792 sq. ft. Bus at corner, convenient Glanford and Baker St. location. Act now.
J. D. BLODGETT 656-5653

VALUE HERE

Prestige finish throughout this 4 BR home, from the plush W to W carpets, well appointed 4-pce. baths, particularly covered sundeck, and even to the 2 distinctive fireplaces. A true family style home and still great for in-law arrangements with 2 BRs on main floor and 2 BRs on upper floor. Located 2 blocks from WATERFRONT PARK in one of Sidney's finest areas at only $59,900.
J. D. BLODGETT 656-5653

OAK BAY
ORIGINAL
McCLURE

This lovely home sits amongst mature oaks and arbutus. All rooms are very spacious and well appointed. Professionally redecorated throughout. It boasts all the luxuries such as sitting room, parlour, library den, dining room, huge 700 sq. ft. family room 3-plus bedrooms, 2½ bathrooms, leaded stained glass windows, full basement, 4 fireplaces and so much more. Copy of signed original plans available. Located at 1256 St. Denis on almost ½ acre.
View Friday 11 to 3. Realtors welcome. View Saturday 1 to 5. For prior viewing—
J. D. BLODGETT 656-5653

LARGE FAMILY
HOME
SURROUNDED BY
FRESH AIR
$64,900

One year old, 3 BR, full basement home in very attractive subdivision. Room for more development in basement. Main floor nicely decorated. Roomy kitchen plus separate dining room. Call for immediate viewing. MLS 20125.
AUDREY CROTHERS
388-4455 385-4645

the Permanent
1125 DOUGLAS ST. and
3647 SHELBOURNE ST.

SIDNEY SPECIAL
1 BLOCK FROM SHOPS

$38,000. Cozy 2-bdrm. home, 100 amp service, lovely fenced yard — vegetable garden and fruit trees. Newly furnished or unfurnished (with discount). PAUL HYATT 656-3150, 382-9191.

GORDON HEAD
SPLIT LEVEL

Immediate possession, unique H design, immaculate with lots of glass providing bright rooms throughout. 3 bdrm. in sep. wing, spacious LR with brk. fireplace, private patio off DR, half bsmnt., carport, large lot, mature trees providing privacy. Reduced price $71,900 (ML 19422). Call today HERB McDANNOLD 595-1177 GLEN McDANNOLD 595-6488 or 382-9191.

CLASSIC IN STONE
JUBILEE AREA

Charm that cannot be described in the space available. Entertainment size dining and living room, large bdrm. plus 1 down. An older home for the professional or career persons. Newly listed. Exclusive. $55,000. GRAY LAITE 656-5267 SID HASLAM 477-1994.

DUPLEX

Excellent 2-BR SxS. Cedar Hill-Shelbourne. Large LR with fireplaces, wall to wall. Rumpus rooms. Carports, existing 10% financing. Price $79,000. Call TED SMYTH 477-0141 or 477-5617.

TRY $500 DOWN

1. 3 BR, full bsmt., FP, large lot 50x200, Gorge area. Full price $48,200.

BRAND NEW

2. Your choice of 5 brand new homes, 3 BRs, 1½ baths, floor-to ceiling FPs, 5-year warranty. 3 have full bsmts., price from $49,900 to $51,900.

$52,900

3. 4 BRs, full bsmt., 13 years old. Open to offers. Try $2,600 dn.

FOR FURTHER INFORMATION ON THE ABOVE 3 ads phone R. W. RHODES at 477-0141 or 479-9241 or JOT HOME 592-2130.

CANADA PERMANENT
TRUST COMPANY

Merry Christmas
In A Kasapi Home

Yes it's possible to buy a home from us and move in immediately. Our homes are of different designs and start at $49,900.00 and up. We now have new and used homes. Cash to low interest mortgages, low payments escalated. If you have good credit we guarantee your qualification and purchase depending on value of home. You have nothing to lose. For information or appointment to view one of our homes please call Mrs. Pat Saulnier at Kasapi Construction Co. Ltd. 538 Dupplin Rd. 386-6191.

$60,900

Just completed in Colwood, deluxe three-bedroom home located close to schools. Features include large living room with floor-to-ceiling white rock fireplace, ensuite plumbing off master bedroom, main bathroom, dining room, large kitchen with custom built cabinets, five-year Hudac warranty. 478-1259.

BY OWNER, READY TO MOVE right in, 3 bedrooms, 12'x15' living room, compact kitchen with scads of cupboards. Separate eating area. Large utility room. Garage can double as a Rec. room. Large lot 60'x200'. Fully fenced. Near school and shopping. Quiet area. Asking $48,900. Open to offers. Phone 478-4950 or 383-8510.

TRADESMEN —
CONTRACTORS

Four-bedroom house on Quadra near Bay, 24x36 concrete block workshop, home has full basement and is excellent family accommodation. R-3 zoned land — Must be sold. $65,500. To view please phone D. M. MacKillop 385-5113. Frank Beamish Realty or 384-0308 after 5 p.m.

250 HOUSES FOR SALE

FOR SALE BY OWNER, 11-year-old immaculate 3-bedroom home near Town and Country shopping centre. Also immediate possession as owner is transferred. Make an offer on $53,900. 3921 Raymond Street South. 479-5035. Open house Saturday and Sunday, 12-3 p.m.

OAK BAY, 3 BLOCKS TO schools and the Catholic Church. See this lovely, well maintained 3 bedroom home with full basement and access for boat, trailer etc. From rear lane. Price $65,000 Phone 386-6552 or 592-3920. F. C. Hully, Real Estate, 620 View.

TWO-BEDROOM, ATTACHED garage, no step retirement or starter, large lot, $46,000. Phone 386-3972.

253 COUNTRY HOMES AND PROPERTIES

SWIMMING
& SKATING ! !
Reduced to $65,500!

If you are country minded, but value being close to recreation center, schools and busline, come and see this brand new beauty on a 80x177 (over ¼ ac.) lot on the southern outskirts of Sidney. This quality constructed home features: 3 bedrooms, 1½ bath, a full basement with finished rec. room, wrap around sundeck, beautiful rock face fireplace, etc. etc. MLS 20832. Bring your friends to buy the adjoining home.
656-4000 K. DROST 656-2427
SAANICH PENINSULA
PROPERTIES LTD., SIDNEY

SATISFACTION
DELUXE $54,900

New custom built 3 bedroom home located above the Shawnigan Lake Inn. Features 1240 sq. ft. fireplace, 2-4 pce. baths, electric heat, thermal windows, quality carpet, well appointed kitchen, shake roof plus a attached double garage. Priced below appraised value. M.L.S. For more information or to view call Bill Kozak at 386-6164. Res. 388-6611 Local 243 anytime. Castle Properties Ltd.

ROYAL OAK
1.77 ACRES

Solid 25-year-old 3-bedroom, full basement plus separate garage and greenhouse situated on rich level cleared land. This is a tremendous opportunity for the hobby farmer. New MLS. Offered at $79,900. Call Chris Greig at 386-6164 or 478-5953. Castle Properties Ltd.

SEAFRONT VIEW

Sidney's finest view. Tom Thumb cottage. Lot. 90x135. Excellent to build large water view home. House could be rented until ready. $39,900.
MRS. PAT FORBES
477-1841 477-1781
RAYM H. FORBES
477-1841 477-1781
BLOCK BROS. REALTY LTD.

SOOKE AREA — $49,000

Price reduced for quick sale, 2 bedroom panabode with full basement. Wall to wall carpet, open cedar ceiling. City water. Separate garage. High ½ acre lot with seasonal stream. Call 479-7981.

ALMOST
WATERFRONT

Beach access, 3934 Olympic View Drive, 478-6995.

MILL BAY

New 3 bedroom home on ½ acre, full basement, 2 fireplaces, large rec room, near beach access and marinas, asking $64,750. Phone 384-0179 or 743-2184 after 5:30.

SHAWNIGAN LAKE RECREAtional lot by owner. Well treed seclusion with easy access to lake. $7,500. 598-8518.

SIDNEY REALTY LTD.
Real Estate — Insurance
Serving the Saanich Peninsula
656-3928

GORDON HULME LTD.
SIDNEY-SAANICH PENINSULA
656-1154 2444 Beacon Ave.

256 WATERFRONT PROPERTIES

FANTASTIC WATERFRONT
OAK BAY SOUTH
ONLY $127,500

Hard to imagine but true. Oak Bay Waterfront 120x140 with a large older home (modernized 15 years ago) for only $127,500 facing Trial Island with spectacular sea and mountain views this home has 3 bedrooms on the main floor; large family kitchen; den and living room, bath with open fireplace. Full basement and a very efficient oil hot water heating system which also supplies the domestic hot water. Bonus! Upstairs a large floored, windowed but undeveloped area which presents very definite duplex possibilities. The price of this property is practically covered in the land above. Developers remodellers you had better move quickly on this one. Possession 31st Jan. 1977. Call JACK MEARS, 598-3321.
JACK MEARS
OAK BAY REALTY LTD.

PRACTICAL LUXURY
WATERFRONT

It's hard to find a home that is just right for casual and formal entertaining, but we have one for sale. It is 2 years old and has 3 large bedrooms, 2 bathrooms, large living room, entertainment size dining room, spacious kitchen, opens up to family room with fireplace, courtyards patios and many extras. The family room, kitchen, D.R. & L.R., Master bedroom overlook the Strait of Georgia with magnificent views of San Juan Islands and Mount Baker. Top that off with 2700 sq. ft. of main plus part basement and double garage you have a luxurious home that is very practically priced at $167,500. MLS
RUTH OR STEVE SALAGA
386-2911, 479-5632
Homefinders, Wall & Redekop

BB BROWN BROS. on LANSHARD
"People Helping People"

SOUTH OAK BAY
132' Waterfrontage

A very special, unique 3 bdrm. home with open beamed ceilings and shake roof, nestled on the water's edge. Secluded cove with accessible beach, western exposure. Watch birds, ships and sunsets. MLS 21150. $139,000
GEOFF SINGLETON 592-1429 or 385-8771 (anytime)

YOU'RE ALL WET

If you want waterfront and don't check this out. More than ¼ acre in an area of rapid growth and prestigious homes. Already partially developed (small A frame — well—electricity) and set amongst fir and arbutus, this is very attractive property. MLS 20971.

$69,900
MICHAEL BURR
david burr ltd.
655 Fort St. 384-9335 598-2079

½ acre of beautiful treed land with superior sunny beach. Very private. Have building permit for fine, secluded, year-round home. Concrete foundation and septic tank installed already. Intriguing footpath winds through the tall trees, gently sloping from the house to a superb spot on the Shawnigan Lake waterfront. Asking $43,900 which includes $4500 worth of work done.
743-5311 J. Ettema 743-2607
Shawnigan Realty Ltd.

IMMACULATE 4 BEDROOM house and grounds, 1100 sq. ft. on 1½ floors plus 700 Sq. Ft. in partially developed basement. A sound investment, this home has tremendous potential for further enhancing house and protected waterfront or just live graciously as is. View Royal, 317 Stewart Avenue. To View, Phone: 478-9640 or 386-2938 Price: $74,500.

LASQUETI ISLAND
30 ACRES 4,000' WATERFRONT

Private beach — private lagoon — 3-bedroom Lindal cottage, ¼ undivided share available for young family dramatically underpriced at $50,000. Reply to Victoria Press Box No. 5 or phone (Vancouver) 926-5152 evenings.

NEARLY TWO ACRES WITH 208 FEET FRONTAGE at the westerly end of Esquimalt Harbour (View Royal), spic and span older (renovated) two-bedroom home. Completely secluded. Subdivision possible. $120,000. DON BACON, 385-2458, BYRON PRICE & ASSOC. LTD.

256 WATERFRONT PROPERTIES

WATERFRONT LOT
BREATHTAKING VIEWS —

Half-acre in choice area of N. Saanich. Numerous sea-going vessels pass by. An interesting, lovely, quiet place to live. Ready for building. PAUL HYATT, 656-3150 or 382-9191.

CANADA PERMANENT
TRUST COMPANY

COWICHAN RIVERFRONT

Several choice parcels available from 3.5 acres at $31,500. Beautiful secluded property in the heart of our best hunting and fishing areas, and only 1½ miles from town. Contact J. P. DUECK or M. O. WESTON for more information. 386-7521.
BOORMAN INVESTMENT CO. LTD.
1111 Government Street

SHAWNIGAN LAKE

Waterfront, southeast end with cottage, beach and wharf. $43,500. 112-743-5151.

258 CONDOMINIUMS and TOWNHOUSES

Open House
853 Selkirk Ave.
Sat. 1:30-4:30

Three choice suites in small adult-oriented brick building, quietly situated by the Gorge. Don't buy until you see these!
All feature in-suite laundry rooms, same floor storage, 5 quality appliances, wall to wall thru-out, breezeway, hobby shop, rec. room with wet bar, sauna and swirlpool baths. Ample parking.
1 $45,500. Over 1060 sq. ft. plus 2 large garden balconies. Spacious living and dining rooms, 2 large bedrooms, loads of closet and cuoboard space, tastefully decorated.
2 $45,500. Over 1135 sq. ft. corner suite. 2 bedrooms plus den or 3rd bedroom, pleasant outlook.
3 $45,700. Over 1250 sq. ft. endsuite on 3rd floor. Features 2 large bedrooms, 1½ baths (en-suite). Extra large walk-in closet or sewing room.

John M. Hunter
388-6424 (Res. 592-6073)
(Res. 592-6073)

University Bargain

Bring me an offer on this deluxe 2-bedroom corner suite. Brick exterior, underground parking, extra large living room and master bedroom, ensuite laundry. South exposure overlooking Mt. Tolmie and Mt. Douglas. A real feeling of space. This was one of the first suites in the complex to sell. Excellent financing, low down payment. Offers on Asking price of $45,900.

TRY YOUR TRADE
Barry Bowes
388-6424 (Res. 383-1540)

Condo Value!

$34,900. Ultimate 1-bedroom condominium in small (15 units) building, close to town and all amenities. Features brick raised hearth wood burning fireplace, self-contained laundry room. Private, quiet end suite with huge garden balcony. Appliances included.

John M. Hunter
388-6424 (Res. 592-6073)

BAYSHORE REALTY LTD.
1006 FORT STREET

**JACK MEARS
OAK BAY REALTY LTD.**
"The Professional People"
2194 OAK BAY 598-3321
3618 SHELBOURNE 598-3344

XMAS BONUS
$4,000
UNTIL DEC. 31ST '76
OPEN HOUSE
1:30-4:30
TUES.-SUN.
1019 McCLURE

Look! We will give you $4,000 if you buy one of these suites before Dec. 31, '76. This is a quiet, exclusive building of only 13 suites. Each suite all fully color co-ordinated. All with fireplaces, all corner suites. All plumbed for washer, dryer. Dishwasher and garburator included. Easy walking distance to downtown. Cathedral parks, etc. Prices from $47,500. For private showing call:
598-3321 — 598-3344

DALLAS ROAD
OVERLOOKING ROSS BAY

This attractively decorated 845 sq. ft. one-bedroom condominium offered at only $42,800 must be seen.

Some features . . . eleven suite building, an outside suite running the depth of building, no party walls, windows in kitchen and bathroom, wall to wall carpets, all quality appliances, monthly assessment $45.00, sweeping views, close to transportation. By appointment with PETER NASH 598-3321 or 592-3473.

YOU DO NOT PAY

For swimming pool or sauna because there isn't any. You pay $38,500 for quality throughout in this 2 bedroom, 2 bathroom, 1111 sq. ft. condo with balcony. On the 4th floor. For viewing please call: PHYLLIS COUTTS at 598-3344.

Green Acres

3½ Percent
Exclusive Residential
HENDERSON REALTY LTD.
385-9741 (anytime)

NEW
3
BEDROOMS
$54,900
QUALIFY FOR B.C.
SECOND MORTGAGE OF
$5,000

Quality built, semi-detached townhouses. 1300 sq. ft. of living. Living room with fireplace, separate dining rm, quality kitchen cabinets plus built-in dishwasher. Large bedrooms plus 1½ bathrooms. Located on quiet street ½ block from the ocean, 5 min. from downtown. Call for viewing today.
FRED G. CARVER
598-2581 385-9741

DIRECT
FROM
DEVELOPER
OCEAN FRONT
CONDOMINIUM
HOMES
$28,900
to
$31,900

—Phase oine of this development was sold out prior to completion.
—Each suite is Ocean Front with patio.
—Appliances incl.
—Abundant parking.
—Additional storage.
—EXCELLENT TERMS.
—1 plus 2 Bed. units.
ROSCOE DEVELOPMENT CORP.
384-3484 642-3477

NEAR NEW EXTRA LARGE 2 bedroom condominium. 2 entrances, 2 full baths, good financing, low downpayment. Immediate possession. 385-2956.

CAPITAL COST ALLOWANCE
Two large 2 bedroom units. Close-in, excellent financing, low downpayment. 385-2956.

258 CONDOMINIUMS and TOWNHOUSES

Park Pacific

ROYAL WOODS
(McKenzie near Quadra)

1—SACRIFICE — REDUCED BY $3,000. PROPER ONE BEDROOM APARTMENT HOME.
SORRY SOLD
Most obliging vendor will carry sufficient additional financing (for reliable convenient) to make LOW LOW DOWN PAYMENT POSSIBLE.
2—LOVELY TWO-BEDROOM CORNER APARTMENT HOME (facing South and West on ground floor) — ASKING $48,900. Ensuite 2-pc. bathroom in master bedroom. As in all suites, stove, fridge, dishwasher, storage locker and parking space are included in the price. QUICK OCCUPANCY POSSIBLE.
—Lovely treed property. Professionally landscaped.
—Large heated indoor pool, with handy outdoor patios.
—Sauna, swirlpool, exercise room and changing rooms.
—Two deluxe recreation lounges.
—Tudor motif reading room with beamed ceilings.
—Hobby room and workshop.
—Magnificent billiard room.
—Tennis court and shuffle board.
For additional information, or appointment to view, call:
GEORGE BLACK
382-2426 383-4124
ROBERT YOUNG
383-9898 383-4124

Park Pacific

BROWN BROS. & BLANSHARD
"People Helping People"

OPEN TO VIEW
No. 402
280 Douglas St.
Sat., Dec. 11th
1:00 to 4:00
A deluxe 1-bdrm. condominium of quality construction and finish. Completely equipped with first quality appliances including stove, fridge, dishwasher, garburator, compactor, washer and dryer. Unique design has living room-dining area and kitchen on 1 level with spacious bdrm. on lower level. Two balconies. Across the street from Beacon Hill Park. You can be in for Christmas. For prior viewing call:
JOE RICKARD 656-1628
CEC PEARCE 386-3808
or 385-8771 (anytime)

DELUXE TOWNHOUSE
Just a few minutes from downtown — ideal for the family and as modern as tomorrow!
The use of the recreation centre, heated swimming pool and toddler's pool are all included for the owners of this prime 3 bedroom, 2 bathroom townhouse.
Well designed with the bedrooms upstairs, private patio and nice lawns. This is a prime townhouse in an excellent development. Handy for Spectrum and Colquitz. Owner says sell! $54,900. (New MLS.)
Yes — low down payment can handle.
595-2413 JERRY DOWNER 658-8491
or 384-8075, Pager No. 344
PACE PROPERTIES LTD.

Check and Compare
MT. TOLMIE-SHELBOURNE
ONE AND TWO-BDRM. APTS.
PRICED FROM — $29,500
Incl. appliances, carpeting, drapes, games room, hobby shop, pools, sauna, extra storage, parking. Close to shopping and transportation. MLS. To view anytime call:
KELLY DICKSON 477-1683

Norm Ross ASSOCIATES LTD.
440-1070 Douglas 382-6151

OPEN HOUSE
DAILY 1:30-4:30
(Except Sunday)
RING SUITE 1003
139 CLARENCE
Beautiful views over straits from this 10th floor, 2-bedrm. 1,250 sq. ft. suite, 2 bathrooms, washer and dryer, 2 elevators. Guest suite in building, large indoor swimming pool, sauna and swirl pool. $81,900. For appointment to view call Howard Blake 383-4372 or 592-2407.
WHYTE & GOWER
OAK BAY PROPERTIES LTD.
2227 Oak Bay Ave.

JOFFRE MANOR
1121 ESQUIMALT RD.
Your Choice of Suites
1 BR. $29,900 to $33,200
2 BR. $35,900 to $38,900
ONE 3-BR. — 2 BATHS $45,900
Attractive and spacious rec. area, lounge, workshop and exercise area. Spare parking on site and adjoining street. Close to shopping and Municipal Recreation.
OPEN TO VIEW
MON.-SAT. 1:30 to 5:30
with CLARE BROCK
382-1832 or 598-3321
JACK MEARS OAK BAY REALTY

BEACON HILL PARK DISTRICT
PRICE $53,800
New on the market — large and spacious, 1261 sq. ft., 2 bedrooms, 3-piece en suite, washer and dryer within, 7 utilities, patio, fireplace, storage room within, an abundance of closets and storage space. Common area has hospitality room, sauna, workshop and recreation room, guest parking. For elegance and gracious living this is a must to see. For viewing call Patrick Snow 592-3931 or Island Homes Ltd. 386-7545.

WHERE YOUR GOOD TASTE AND WALLET AGREE
Call us today and find out how you can own this comfortable 2 bdrm townhouse for only $28,500 or best offer. I promise you won't be disappointed.
Clare Palmer 383-9181 or Jean Lambert 656-3426
Century 21 Principal Properties Ltd.
4088 Shelbourne St.

THE LEXINGTON
1012 COLLINSON STREET
OPEN WEEK-DAYS 11-4
VICTORIA'S NEWEST CONDOMINIUM
PRIME FAIRFIELD LOCATION
2 BEDROOM — 1½ BATHROOM
AS LOW AS $2,175 DOWN
95% FINANCING AVAILABLE
PRE-PAID APPRAISALS
PRE-PAID SOLICITOR COSTS
BOWEDEN REALTY 383-5524
383-4819 RESIDENCE 477-7750

3 SOOKE CONDOMINIUMS
$36,000-$39,000
Beautiful like new, 2 bedroom condominiums with sea views from large sundeck. Bright and sunny living room with fireplace. Fridge and stove included. Plenty of storage and lovely well kept grounds. Inquire now while you can take advantage of Gov't. B.C. second. To view call:
MARTHA WONNICK 477-2641
HEATHER WILDE 477-5929
OFFICE 386-2911
Homefinders, Wall & Redekop

OAK BAY
1490 Beach Dr. 2 bedrooms, 1½ bathrooms on fourth floor with large balcony overlooking New port. Immediate occupancy. $62,000. By owner, 382-3762.

258 CONDOMINIUMS and TOWNHOUSES

WESTPORT
1020
Esquimalt Rd.
—Spectacular views.
—Creative landscaping.
—Wood-burning fireplaces.
—Under building parking.
—30 homes all with one and one-half bathrooms.
—PRICED FROM $36,900.
OPEN DAILY
1:30-4:30 6:30-9:30
SAT., 1:00-5:00
To enter — turn right on Lampson and right on Wordsley.
RICK KINNIS 477-9394
ARNOLD MARR 477-6233

Commodore
141 BUSHBY
The Commodore provides everything for comfortable easy living:
—2 bedrooms.
—2 bathrooms
—glassed-in balconies
—fireplaces
—five Moffat appliances
—only steps to downtown bus service.
—located on a quiet residential street.
—priced from $54,900 to $64,900.
For any further information call:
JOHN BUNYAN 383-7777

DALLAS ROAD
2-BEDROOM
AND DEN
This lovely condominium home has just been listed and comprises of approximately 1410 sq. ft. There is a wood-burning fireplace in large living room, large dining room, 12x11, and also one and one-half bathrooms plus utility room. All appliances included. Priced at $72,500. For viewing contact:
RICK KINNIS 477-9394

BILLION DOLLAR VIEW
See this lovely one-bedroom condominium suite on Dallas Road. Beautiful seaview never to be lost. Located in a small quiet building. Asking price of $43,500. For more information and private viewing call:
KEN WRIGHT 598-2183

WESTMONT REALTY LTD.
920 Hillside
386-6796

WHITTOME'S
1111 BLANSHARD 388-4271

OPEN HOUSE
1:30-4:00
301-2920 COOK
Thurs., Fri., Sat.
View this exceptionally well-priced (67,800) spacious and luxurious 2 bedroom, 2 bathroom suite. Expansive views from living and dining rms. Guest house, covered pool, sauna. Beautiful gardens. DO COME AND INSPECT. THE SUITE AND ALL SPENCER CASTLE COMPLEX HAS TO OFFER YOU.
RUTH LA CROIX 386-1806
ELEANOR SANDERSON 384-9610
J. H. WHITTOME CO., LTD.

OPEN TOWNHOUSE
517 DALTON
$43,900-$45,900
WED — THURS — FRI
6:30-8 P.M.
5 well priced, brand new, 2-bedroom homes, with many exciting quality features such as: quality smooth top stoves, quality fridge, bath and ½ and much more for this low price.
DOUG POSKITT 477-0645
595-5171 SPENCER LEE 477-3593
GODFREY WALLS 656-4891
Canada Trust

ONE-BEDRM
$36,500
Close to UVic
Excellently maintained condominium in Racquet Club area next to University. Ground floor with two sets of sundecks. Fridge and stove and drapes included. Building includes bicycle room, games room and sauna. New MLS listing.
BRIAN SHARP
385-7761 24 hrs. 384-8075, Pager 422
D.F. HANLEY AGENCIES LTD.

IMMEDIATE OCCUPANCY POSSIBLE
1. Large family oriented townhouse near University and K-Mart. Only $54,900.
2. Large 1200 sq. ft. apt. Many extras like insuite laundry — 1½ baths, front back entrance — close to 3 bus lines. Only $42,900.
595-5171 DOUG POSKIT 477-0645
Canada Trust

FAMILY CONDOMINIUM
3 BEDROOMS
Situated on top floor and at the back of the very nice building. Offers view and quietness. Has large L.R. with glass sliding door to sundeck. Guest size dining rm. Harding, carpet throughout. 4-pc. vanity bathroom. Suite is only 1 yr. old and beautifully decorated. Fridge, stove and drapes included. Only $44,900. Phone Victor Wong, 385-2458. Byron Price and Assoc. Ltd.

BACHELOR UNIT
NOTHING DOWN
You can buy this comfortable unit for nothing down. Complete with fridge, stove, drapes, swimming pool, tennis, billiard room. Apply your monthly payment to your option to purchase and enjoy this luxury condominium. Call 388-6876. For further details.

COOK and HILDA
$42,900
Near new 2-bedroom condominium suite on the sunny side — second floor location. To view call STAN SAUNDERS 592-2407 anytime.
WHYTE & GOWER
Oak Bay Properties Ltd.
2227 Oak Bay Avenue

ESQUIMALT PLAZA
and ARENA AREA. Ground Floor CONDOMINIUM SPACIOUS 3-bdrm. unit, beautifully decorated with mirror feature wall in dining room. Fridge, Stove and orig. drapes included. Storage in suite. 1 yr., old building. $45,000. ML 20351
GERRIT KLOOTWYK
386-3231 384-8075 Pager 481

A CONCRETE INVESTMENT
A BARGAIN PRICE
1-bedroom, 1-year-old condominium, warm, quiet, convenient, mountain view. $3,200 down, $26,200 mortgage, owner playing Santa, 592-6636.

$39,000
3 bdr., 1½ baths, see this stucco cedar siding 5-year-old home in Sidney, 20 minutes from downtown Victoria, 3 appliances and drapes included, plus large fenced yard. Ted Phillips, 656-5584, residence 656-3337.

3-BDRM. TOWNHOUSE
By owner, $36,900. Parkside Place, Tillicum and Burnside. 1½ baths, wall-to-wall, all appliances, private patio, swimming pool. Evenings, 384-4297; Daytime, 384-2444.

FRED BASSET

258 CONDOMINIUMS and TOWNHOUSES

david burr LTD.
655 Fort St. 384-9335

OPEN HOUSE
SPENCER CASTLE
2910 and 2920 COOK ST.
PHASE I and II
DAILY 1-5 P.M.
See and compare the available units in this reinforced concrete building. All units comprise 2 bedrooms, 2 full bathrooms, private patios, ensuite washer and dryer, fridge, range, dishwasher and garburator. Amenities include full use of pool, saunas, 7 guest rooms in the castle and 4½ acres of beautifully landscaped grounds. Floor areas range from 1215 to 1365 sq. ft. and are priced from:
$64,500-$74,500
MADGE or DON ROBBINS
384-9335 384-9072

the Permanent
1125 DOUGLAS ST. and 2647 SHELBOURNE ST.
ROCKLAND SQUARE TOWNHOMES
Sixteen adult-oriented homes unbeatable for location, size and value. Conveniently located at 949 Pemberton Road. Shown by appointment anytime. Open House Saturday 1 - 4. Herb McDannold 595-1177, Glen McDannold 595-6488 or 382-9191.
TAKE YOUR PICK
1. ESQUIMALT, 3 bdrms. in quiet area. Priced at $32,900. Excellent for small family.
2. SAANICH. Immaculate and spacious 1 bdrm. Many ammenities. Priced at $32,900. Immediate posses.
3. SAANICH. Newly listed 3 bdrm. condo. with 1191 sq. ft. Exceptional buy at $47,500. Well managed bldg. Early possession.
To view any of these units call Wm. Sanders 382-9191 or 479-3394. Trades accepted.
CANADA PERMANENT TRUST COMPANY

KNOWLES REALTY LTD.
HURRY TO
"THE HILLSHIRE".
$29,900 - $42,000
Victoria's fastest selling condominium project.
1525 HILLSIDE
One and two bedroom apartment style homes.
Features include: Built-in dishwashers, stoves, refrigerators, W-W carpeting, attractive well disigned kitchens (some offer eating area in kitchen).
384-8101
Open Mon. to Sat. 10:00-5:00
Sunday 1:00-4:00

DIAMOND DEVELOPMENTS LTD.
invites you to view:
WEMBLEY MANOR
1665 Oak Bay Ave.
featuring:
2 bedrooms, 1½ baths, billiard room, lounge and reading room, covered parking, appliances. Pleasant outlook or views from most suites.
OPEN DAILY
10 to 5
SUNDAYS
1 to 5
Price range $44,000 to $55,000.
For after hour or special appointments please contact:
JIM WEST
598-8111 595-4094 (res.)

OPEN HOUSE
1792 ROCKLAND
AT OAK BAY
SUITE 401
1-4 P.M.
WED., THURS., FRI.
1400 SQ. FT.
2 BRs — 2 BATHROOMS
$57,900
JOHN PLATT
386-7521 383-2700
BOORMAN INVESTMENT CO., LTD.
1111 Government St.

DANE DEVELOPMENTS
THE SEVILLE
1021 COLLINSON
ONLY 13 SUITES
2 BEDRMS. 1½ BATHS
$44,900-$48,500
OPEN DAILY
EXCEPT MONDAY
1 P.M. to 4 P.M.

TOWNHOUSE
1600 SQ. FT.
Deluxe accommodation including 3 bdrms., 3 bthrms., fireplaces, kitchen with eating area, 2 sundecks, private patios, excellent financing at 10¾%. Located at 1740 Knight Ave. off Richmond Rd. Open house every day from 1:30 to 4:00 p.m. Priced from $61,900. Call Don Oakes 478-4334, B.C. Land, Langford, 478-5588, ML 21378.

$35,900
ESQUIMALT
2-bedroom apartment home with 1½ baths and view of Constance Cove. This is well priced and has a good 1st mortgage. MLS.
CALL ME!!
SPENCER LEE
595-5171 477-3593
Radio JL38660
Canada Trust

2-BEDROOM SUITE ON SECOND floor at 204-642 Admirals Rd. Furnished or not furnished. Open House daily from 10 till 4. Low down payment. Owner will carry the mortgage.

BY OWNER, THIRD FLOOR, 1-bedroom suite, Cedar Hill and Richmond area. Indoor pool, sauna. $32,000. 10% mortgage. 477-0601.

1.94 ACRES — DUNCAN AREA Water, treed, close to schools. $27,000. 746-7918.

258 CONDOMINIUMS and TOWNHOUSES

RIM ROBERTS INVESTMENTS & MANAGEMENT LTD.
702-1175 DOUGLAS 388-6691

FERNHILL PLACE
Esquimalt Area
20 STRATA HOMES
$39,000 to $48,900
Suite 402 with Fireplace $45,500
OPEN DAILY 1 TO 6
614 FERNHILL PLACE

ESQUIMALT
Children Welcome
$31,900
An excellent opportunity for a young family to purchase a home. 3 bedrooms, 4-pce. bathroom, living room and dining room have wall-to-wall carpet. This home is in immaculate condition.

ROYAL WOODS
$34,900
REALLY NICE
Swimming pool, sauna, whirlpool, exercise room, library, lounge, also tennis courts. Stove, frost-free fridge and dishwasher included in this immaculate suite.
JOE MANTON 382-5211

Victoria Realty LTD
386-3585

Admirals Harbour View Townhouses
933 ADMIRALS ROAD, ESQUIMALT
(Parklands Area)
5 YEAR WARRANTY
Open to View
SAT.
12 noon-6 p.m.
Weekdays
1-6 p.m.
PRICE RANGE:
$53,500-$59,500
—Two and three bedrooms.
—Over 4½ acres treed parkland.
—Fireplaces.
—Carports.
—Basements in many.
—Rustic Cedar and Stucco exterior.
—Screened patios.
—Landscaped.

THE AFFORDABLE TOWNHOMES
HARBOUR PARK
CORNER OF MONTREAL AND NIAGARA STREETS
3 Bedrooms
$2,250 DOWN
PRICED
FROM $44,900
QUALIFIES FOR
A.H.O.P.
FINANCING
—adjacent to public tennis courts and major park
—public school within 2 blocks
—1 short block to waterfront
OPEN HOUSE
Daily 10 a.m. to 5 p.m.
FOR FURTHER INFORMATION PLEASE CALL GERRY LLOYD
BLOCK BROS. 477-1841
RES. 479-4105

DAON

SPENCER CASTLE
Danzo and Franco Holdings Limited
Cordinally Invites You to View
The Third and Final Phase of SPENCER CASTLE
2930 Cook Street
Weekdays 1-5 p.m. 384-4013
or Weekends, By Appointment
386-3816

ROYAL WOODS
A beautiful full 2-bedroom suite with 1½ baths, living and dining rooms and balcony. On 2nd floor and still close to your car. Enjoy the pool, sauna, whirlpool, poolroom amd partyroom. Stove, fridge and dishwasher included. This suite is $2,000 lower than any comparable one on the market in this complex. Call me now for an appointment to view.
KEN MANN 598-5144
T. L. MANN & ASSOCIATES LTD.

ORCHARD HOUSE
Studio from $25,000
1-Bedroom from $29,000
2-Bedroom from $50,000
Open 2-9 Daily
Saturday 1-6
Sunday 1-4
647 Michigan St.
382-8231 382-8239

258 CONDOMINIUMS and TOWNHOUSES

A. E. LePAGE
WESTERN LTD. - REALTOR
1391 HILLSIDE 386-6331

$33,500
3 BEDROOMS
—Esquimalt townhouse.
—Excellent starter.
—Kitchen appliances included.
—Laundry room off kitchen.
—MLS GIVE IT A LOOK
386-6331 Denis L. Ferrill 478-6140
386-6331 Linda Page 384-3002

1741 MCKENZIE
OPEN TO VIEW
THURS. 1:30-4:30 P.M.
$53,500
—3 bedroom townhouse.
—Family room with fireplace.
—Approx. 1 year old.
—4 pc. and 2 pc. bathrooms.
—Fenced yard, carport.
386-6331 DON BECKNER 386-0588

P.R.B
P. R. BROWN
AND SONS LTD.
"The People To See"

TOWNHOUSE DELUXE!
OPEN HOUSE
THURS., FRI., SAT.
2:30-4:30 daily
Unit 16-4391 Torquay Pl. in Gordon Head. You will be impressed with the seclusion from each sundeck and patio. Over 1800 sq. ft. of floor space. 3 B.R. 1½ baths, fireplace, etc. Appliances included. Asking only $59,900. URGENT SALE 477-5057, ROY ANDERSON 385-3435.
P. R. BROWN & SONS LTD.

EXCELLENT
TAX SHELTER
WATERFRONT
STRATA TITLE
APT.
21 units. Good terms on one of the few projects which makes viable sense to the investor. To be sold individually or in blocks.
ROSCOE DEVELOPMENT CORP.
384-3484 642-3477

263 GARAGES FOR SALE, RENT OR WANTED

GARAGE FOR RENT, SUITABLE for car storage. 592-4748.

265 HOUSES WANTED TO BUY

Castle Properties Ltd.
If your property is for sale and suits any of the following parties, please call.

URGENT
Semi-retired couple require two or three-bedroom home with few steps any area. Up to $70,000. Cash. Ben Greig 598-3105 or 386-6164.

CASH
Investor will pay cash for homes in need of repair for rental. Up to $40,000. Bob Kohlruss, 658-8360 or 386-6164.

TWO SCHOOL TEACHERS
Require "Small" two or three-bedroom home not more than $49,000. Must be nice residential or rural area. Urgent. Cash to you. Ben Greig 386-6164 or 598-3105.

URGENT
Business couple require 2 or 3-bedroom home with large garage or space to erect same. Prefer some nice residential area in town or reasonably close in. Up to $60,000. Ben Greig, 598-3105 or 386-6164.

OAK BAY
Young family of four wants 3 bdrm home in Oak Bay. Must be a character home somewhat modernized in kitchen. Has $60,000 cash for downpayment and will consider buying up to $100,000. Poss. Jan. Feb. What have you? Please call in confidence. Ole and Irmgadd Knudskov, 598-2461, around 5-7 p.m. or office, 386-6164.

QUALITY
REQUIRED
Side-by-side duplex with three bedrooms on one side. In nice area. Up to $90,000. Urgent. Ben Greig, 386-6164 or 598-3105.

INVESTOR
REQUIRES
One or two small houses for rental purpose. Easy care lots preferred. Up to $50,000. Instant decision. Ben Greig 386-6164 or 598-3105.

ANOTHER SERVICE OF CASTLE PROPERTIES
NEEDS GORGE OR MARIGOLD AREA
Langford couple want to relocate closer to town. They require 2 bedrooms plus a full height basement. Max. price $55,000. Call Chris Greig, 386-6164 or 478-5953.

$50,000 WORTH OF PRIVACY
Wanted by lady civil servant tired of gold-fish-bowl living. Needs elbow room or hedges. Any 2 Br. plus, home with basement or ample storage. Up to Elk Lake area. Quick decision, call Richard Wagner 385-5265, Castle Properties 386-6164.

WANTED
For sincere buyers — new to Victoria and wishing to locate near relatives. 3-bedroom home, preferably with basement—on large lot in MARIGOLD AREA. If this description fits your home and you are willing to sell — please phone either:
JOAN 476-1667 or DONNA 388-4271
Anytime
J. H. Whittome and Co. Ltd.
Royal Oak Branch

WANTED — IN FAIRFIELD AREA
Two or three bedroom house, under $60,000. My clients must have a home to move into by Feb. 1st. If you are interested in selling, please call: DENNIS BERRY at 598-3344 anytime.
JACK MEARS
OAK BAY REALTY LTD.

WE WILL BUY
FOR CASH
If your home is suitable for rental and will show a return call the sales supervisor for a quick decision.
Wall and Redekop Realty
386-2911 or 386-2912

PRIVATE
Moving to Victoria, require older reasonably priced hoome. I will purchase for cash. 479-2209.

DO YOU NEED TO SELL YOUR home in a hurry? Will pay immediate cash for older homes. Phone 652-1362.

271 LOTS FOR SALE

THREE BUILDING SITES (ONE 100' OF WATERFRONT) Health Dept. approved well water. All over ½ acre and well treed. First time for sale in renowned SALEM SEA-SITES PARK Division, 598-1112 or 656-4694

$9,999 FULL PRICE
$3333 down. Lot 60x120 approx., near Duncan. Perked o.k., highways o.k., building permit ready to be issued, building mortgage ready to be signed. 642-5054.

MAGNIFICENT VIEW LOT OVERlooking Cordova Bay. Straights and Mt. Baker. Possibly the last of its kind. Price $33,000. Enquire Monarch Holdings Ltd., 592-0711. Evenings, 598-1576.

GORDON HEAD LOTS, VARIOUS sizes, ideal location, close to schools, recreation, bus. Phone 477-5015, 477-4191, Sunday - Thursday.

$25,975
Beautiful building lot on city sewer and water near Brentwood Bay. Bryan at 478-8305.

271 LOTS FOR SALE

Park Pacific
DON'T JUST BUY A LOT!
INVEST IN YOUR FUTURE AT
DEAN PARK ESTATES
CONSIDER THESE FEATURES
—PANORAMIC SEA VIEWS
—LARGE ½ ACRE PLUS SITES (15,000 SQ. FT. MINIMUM)
—FULL UNDERGROUND SERVICING
—WITHIN WALKING DISTANCE OF A NEW REC-CENTRE (UNDER CONSTRUCTION)
—PRICED FROM $34,500
ENTER OFF EAST SAANICH RD. BETWEEN McTAVISH AND DEAN PARK RDS.
SALESMAN ON DUTY 11-5 P.M.
For further information call:
Dean Park Sales 656-7041
or
Murray Lawson (after 6 p.m.) 479-8813
J. B. Young 598-1818
Park Pacific Inv. 383-4124

LOT 50x120
McKenzie Avenue
Close to testing station and fully serviced. Call for details. Terms available at $24,900. MLS 19020.
RICK KINNIS 477-9394

BUILDERS TERMS
INTEREST RATES ARE DOWN
Time to build on these lots in a new subdivision. Close to University, some treed lots in quiet cul-de-sac. For any further information call:
ARNOLD MARR 477-6233
WESTMONT REALTY LTD.
920 Hillside 386-6796

CONTRACTORS
CONSIDER
DEAN PARK ESTATES
Excellent Builders Terms Available
CALL: MURRAY LAWSON
After 6 p.m. 479-8813
(11-5 P.M.) 656-7041
PARK PACIFIC
INVESTMENTS LTD.
383-4124

FAIRFIELD
Large lot, exclusive area in Fairfield, secluded high location, possible duplex. $36,000 or offers. JACK HENDERSON 652-3157, or HENDERSON REALTY LTD. 385-9741.

FAIRFIELD
Beautiful treed lot, Gonzales area. Complete with house plans and building permit. Will build to suit or sell outright.
HOWARD TOMLIN
385-9741 477-1327
HENDERSON REALTY LTD.
GREEN ACRES

BUILDERS!
Buy your lots now and get an early start for 1977. We have a selection of lovely lots on Brousson Drive off Torquay Drive near Ash Rd. at Gordon Head. Priced from $31,000. Terms can be arranged. ML 21171. Call MR. GREENE for full information. 385-0795 PEMBERTON, HOLMES LTD.
1000 Government St. 384-8124.

ATTENTION BUILDERS
I have a number of building lots now ready for your inspection. Good locations and some treed. CALL LESLIE BOHER 598-1665 or 388-6275 eve. 729.

DEEP COVE
Semi-Waterfront lot $22,900. Will consider builder's terms or trade. Ready to build on. Water available. R. DANIELSEN 595-4482, CANADA TRUST 595-5131.

LOTS OF LOTS
BUILDERS TERMS
In Gordon Head on Tiffin Place, 5 cul-de-sac lots. Price $31,000-$31,900, with 10% down. MLS. For more information:
CALL ME!!
SPENCER LEE
595-5171 477-3593
Radio JL38660
Canada Trust

Gordon Head
LOTS
REASONABLE TERMS
Highest location 6 — 9,000 sq. ft. Stones throw to U-Vic. Phone Kasapi Construction 386-6191, or 592-6081.

DRAW MORTGAGES
14 PERCENT
Anywhere in Greater Victoria
CONTINENTAL ESTATES CORP.
777 Fort Street 385-6778

RECREATION LOT
A good easy-to-build-on lot in Shawnigan Beach Estates. Optional use of club facilities. Priced right at $12,900. (MLS). Call GEORGE WALL, 386-2955 or 477-0548. Century 21, Mayfair Realty.

WATERFRONT LOT
This magnificent gentle sloping .69 of acre overlooks Historic Esquimalt Harbour. Situated on dead end, road in View Royal area. $110,000 or offers. CAMILLE DERKSEN 598-3321
JACK MEARS
OAK BAY REALTY LTD.

BRETNWOOD
BUILDING LOTS
3 adjacent building lots, fully underground service in cul-de-sac near Brentwood Village, by owner, reduced to $28,500 or offers? Vendor will finance. Call 595-6319.

ATTRACTIVE WOODED SLOPING lot, over 10,000 sq. ft. on sewer, all services underground. 652-5724.

WILLIS POINT, 0.4 ACRES, level treed building lot, $22,500. 382-6429.

LARGE BUILDING SITE IN COOP, 8-mile circle of Victoria. Only $13,500. 598-5701.

TOWNHOUSE ZONED LOT 100 by 120, Esquimalt, $47,500. 382-8613.

ARDMORE 1 ACRE, OFFERS, terms. 479-8039.

274 PROPERTY WANTED

SINCE 1887
Pemberton, Holmes Ltd.
1000 Gov't. St. 384-8124

LISTINGS WANTED
1—I have a client who desires a house in central or north Saanich in $80,000-$100,000. Must have good sized lot, large dining room and extra large master bedroom.
2—½ acre lot in Metchosin-Sooke area with well and perc test completed. Up to $20,000.
3—Waterfront lot, with or without house. Sailing enthusiast so must be good moorage.
If you have property for sale or have been thinking of selling, please call:
D. E. WILLIAMS
384-8124 385-9855

URGENT
Cash for large to medium parcel of land. Must purchase before end of year. CAMILLE DERKSEN 598-3321.
JACK MEARS
OAK BAY REALTY LTD.

APT. SITE
Builder requires 10,000 to 100,000 sq. ft., even more for immediate development. Phone now, Kasapi Construction, 386-6191.

274 PROPERTY WANTED

Apartment
Land Wanted
Large or small sites. Zoned or with reasonable chance of rezoning. Diamond Developments Ltd., 388-6100, 24 hrs.

280 ACREAGE FOR SALE AND WANTED

HORSELOVERS PARADISE
This 2.25 acre Metchosin property enhances a lovely 4-yr.-new home, large bright kitchen, dining rm., LR — fireplace, 4-pce. bath, 2 bdrms. up, 1 bdrm., rec room, tack room, launory, rm. 2-pce. bath down, Drive-in garage. Also new 4-stall concrete block barn, T and G roof extends over feed storage. Approx. 1 acre cleared and fenced, own well water. Asking $74,500. ML 20581. Call Don Oakes 478-4334 or Alex Sieben 478-8625, B.C. Land, Langford, 478-5588.

SUPER SEVEN SLOPING SUNNY SOUTH SAANICH SITUATION
Seven acres — Old East Rd. in South Saanich. All treed in magnificent mature evergreens and set in an area of lovely homes. MLS 20374.
$89,900
MICHAEL BURR
david burr ltd.
655 Fort St. 384-9335 598-2079

FANTASTIC
—5 acre properties in Saanich
—great potential
—minutes drive from City
—Build your dream home now and wait
—When this fast expanding area demands a change from 5 acre minimum to smaller lot sizes. What an investment!
—Nice choice from $56,000-$73,000
Coastland Estates, 479-2150 or 479-9486

SOOKE ACREAGE
$39,000
1 choice lot left. Vacant land. 4.42 acres. Flat arable land. Mini-farm potential. MLS 18890. For more information call:
Kathryn Van Doesburg
384-8101 385-9921
KNOWLES REALTY LTD.

WANTED 1 ACRE TO 10 ACRES
With or without house, must be 30 minutes or less to downtown. Can be in or out of a land freeze. Call Gerry Finnigan 383-4739 or 386-6164 (24 hrs.) Castle Properties Ltd.

ACRES-ACREAGE-ACRES
For retirement or pleasure. 30 Acres with good road frontage. Excellent mortgaging available. Call:
JACK GREENWOOD—384-2911
For further information. I also have a 10 LOT SUBDIVISION of 5 acre lots available as a parcel at a very reasonable price.
Hometinders, wall & Redekop

10 ACRES AND 2-BDRM. HOUSE
All flat beautiful farm land close in. Make an offer on $95,000 asking. Call Gerry Finnigan 383-4739 or 386-6164 (24 Hrs.)
CASTLE PROPERTIES LTD.

ACREAGE WANTED
I have several purchasers wanting acreages of various sizes, anywhere on Vancouver Island or the Gulf Islands. Road access and hydro must be available. Call JAY HINTON 652-1364 or 592-2431 Lansdowne Properties Ltd.

1-ACRE LOT
Within 4½ mile circle. Quiet country surroundings. Call Gerry Finnigan 383-4739 (24 Hrs.) Castle Properties Ltd.

2 ACRES $38,500
ON THE TOP OF THE WORLD
Fantastic views. Close in. Call Gerry Finnigan 383-4739 Castle Properties Ltd. 386-6164 (24 Hrs.)

3 PARCELS IN PARKSVILLE, 22 acres each. Write box 3093, Courtenay, giving phone number.

285 UP-ISLAND PROPERTIES

VANCOUVER ISLAND SPECIAL
MYSTERY BEACH
RECREATION — RETIREMENT
— INVESTMENT
For as low as $149 DOWN and $149 MONTHLY. Beautifully treed ½-acre lots on gentle slope, located 25 miles north of Qualicum Beach — over 2,000 ft. of natural oceanfront park adjacent for your enjoyment of boating, fishing, oysters, swimming or just watching a beautiful sunset. All lots on village water system and paved roads. Priced from $14,900 with excellent terms available and discounts for all cash. For information contact Dave McLaughlin personally at Nanaimo Realty Co. Ltd., Box 518, Nanaimo, B.C. at 754-2311 or eves. 753-5847.

A GIFT
For your family this Christmas? Buy this 2½-year-old modern stucco bungalow on ¾-acre treed setting. High basement can be developed, carport, landscaped lawn in front. Full price only $42,500
Located 3 miles north of Mill Bay off the Island Highway. Vacant. For full information on this excellent buy call MR. GREENE 385-0795. MLS 21306.
PEMBERTON, HOLMES LTD.
1000 Government St. 384-8124

FISHERMAN'S SPECIAL
4.7 acres in Deep Bay, Vancouver Island. 5 minutes walk from Government Wharf, year-round moorage. 4-bedroom house, wall to wall carpet, electric heat. Approximately 3 acres cleared and fenced. Out buildings. Priced at only $67,500. Phone 112—757-8465.

BRAND NEW, 3 BEDROOM, full basement, home with fireplace, wall to wall carpet throughout on levelled treed lot. N.H.A. approved with 95 per cent financing available, $47,450. Steven Roth, 384-9210.

SEAVIEW HOMES
Two seaview homes in Cowichan Bay under construction. Full basements, 3 bedrooms, 2 fireplaces. Both 1280 plus sq. ft. Panoramic views. Call Terry Smith 748-2509 or 748-1476.

BY OWNER IN NANAIMO
Immaculate 2-story, 3-bedroom home in established prestige location, 1½ bathrooms, fireplace, full basement, sundeck, garage, walking distance to parks, schools and college. $47,000. No Realtors or Agents please. 112-753-9945.

5 ACRES
Approx. 8 miles from Duncan. Not rock. Asking $29,900. Quickly call Irene Dalziel 477-6380 or 386-6164, Castle Properties Ltd.

17.5 ACRES IN CHEMAINUS. Zoned R1 and R2, subdividable into approx. 76 lots. Sewer and water services available. Vendor will assist in financing. Call Terry Smith 748-2509 or 748-1476.

PEARSON/JOHNSTONE & ASSOCIATES LTD
BOX 399, PARKSVILLE, B.C.
248-3216 752-6964

PRIVATE SALE: TWO TREED adjacent lots. Block from beach near park. Paved. Serviced, ten mins. from Parksville. $15,000. each. Pt. Alberni. 723-5066.

EAGLE REALTY LTD.
Box 1060, Parksville, B.C.
Telephone 248-6191

293 GULF ISLAND PROPERTIES

SALT SPRING ISLAND
14 Half acre lots near the sea, wooded, secluded with a road. Only $9,500 each.
6 Acres with cedar 3 BR home, 5 rental units. Southern exposure near lake. $115,000. MLS.
Ron McQuiggan
Call Collect
537-5521 (Days) 537-9220 (eves.)
Wall & Redekop Realty
Box 570, Ganges, B.C.

OWNER
Price Reduced Greatly
Lovely 4 ocean view lots on Salt Spring Island near Ganges, ½ to 2 acres. Fully serviced, treed. 112-537-2144 Ganges, 112-596-0763 Vancouver.

294 MAINLAND AND OUT OF PROVINCE PROPERTIES

Century 21
REAL ESTATE
J. D. BOSDET LTD.
120 - 727 JOHNSON 386-3128

CARIBOU BOUND?
LAKEFRONT HOME
$48,400
Over 1300 sq. ft., 2 B.R.s, full basement home on 1 acre. Only 10 minutes to town yet secluded. W-W throughout, 2 baths, large rec. room. So much more. Call for information and viewing of pictures. MLS 21458.
AUDREY CROTHERS
388-4455 385-4645

WHITE CHRISTMAS?
18.5 acre farm near Armstrong, B.C. with good condition, 4-bdrm. home. Good size barn, 2 crops of Alpha and Grass mix. Close to Vernon. Priced to sell at $75,500. Call Sue Warke Owens, 479-7725, Connie Wevler 592-1961 or Castle Properties 386-6164.

LANGFORD, SMALL CABIN, heat, light, water, cablevision supplied. $120 per month. 478-5946 after 6 p.m.

HOW TO WRITE
A GOOD
CLASSIFIED ACTION AD

1—IT'S BEST to start your ad with the name of the article or service you have to offer. If you have an apartment, room etc., for rent, or property for sale; start your ad with the location.

2—BE CLEAR. Readers respond more quickly and favorably when given complete, definite information. Always include the price in your advertisement.

3—MAKE IT EASY for the reader-prospect to reach you. Always give your telephone number or your name and address. If you do not have regular hours, state a preferred time for the prospect to get in touch with you.

4—PLAY SAFE. You get the greatest reader attention by using consecutive insertions. A six-day order is best and costs less, and you can, of course, stop your ad as soon as you get the results you want. You pay only for the days your ad appeared. Lower yearly rates are available to those who wish to keep their services or products before the public.

5—PLACE YOURSELF in the reader's position and ask yourself what you want to know about your offer. The answer you give will make a good Want Ad.
Don't allow the reader to speculate.

6—GIVE YOUR PROSPECT every inducement you can with good copy. Classified action ad readers have the money and are already interested in buying the merchandise or service you have to offer; the details and information you give are the most important.

7—TO PLACE YOUR AD, call 386-2121, your direct line number to fast Want Ad action. A courteous, efficient advisor will be glad to help you word and place your order. And remember, Classified Action Ads afford you the most complete coverage. Telephones are open 8:00 a.m. to 6:00 p.m. for you daily. Monday through Saturday call:

386-2121

Deaths and funerals

305 DEATHS and FUNERALS

ANDERSON — In Victoria, B.C., on Dec. 6, 1976, Lt.-Cmdr. Donald George Anderson, aged 56 years. Born in Daysland, Alberta, and a resident of Victoria for the past 12 years, late residence 928-440 Simcoe St. He leaves his son, Alwyn John, Mooseman, Sask.; daughter, Mrs. J. W. (Heather-Ann) Ord, Victoria; one grandson and 3 granddaughters; brothers, Andy and Finlay; sisters, Barbara and Hazel. Lt.-Cmdr. Anderson served for 33 years with the Royal Canadian Navy and was overseas during the Second World War. He was also a member of the Royal Canadian Legion, Esquimalt Branch No. 172.
Service will be held in Sands Mortuary Ltd. "Memorial Chapel of Chimes" on Thursday, Dec. 9, 1976, at 1 p.m., Capt. Rev. F. B. Jenkins officiating.
SANDS - VICTORIA

EEKMAN—Walter G., March 2, 1912—December 7, 1976. Lovingly remembered by his wife Grace, nee Carter; son Gordon, Vancouver, B.C.; daughter Gwendolyn Herman, Santa Barbara, California; sister Marjorie Eekman, and four grandchildren. His was a gentle life, yet lived with dignity in the knowledge of Jesus Christ, his Saviour.
Tribute to Walter will be held at the Chapel of First Memorial Services, 4725 Falaise Drive, Thursday, December 9, at 2 p.m., Pastor Norman Archer and Pastor Robert Holmes officiating. Private interment. In lieu of flowers, donations may be made to Gideon International, 2776 Burdick Ave., Victoria, B.C., V8R 3L9.

FIELD — On December 7, 1976, at the Royal Jubilee Hospital, Daisy Hyslop Field, aged 87 years of 23-1344 Beach Drive, Victoria, B.C., formerly of Montreal, Quebec. She is survived by one daughter, Mrs. Barbara Rempel of Victoria, B.C.; two sons and daughters-in-law, Frank and Marjorie Field of Toronto, John and Sheila Field of Winnipeg, Manitoba; and daughter-in-law, Mrs. Ruth Field of Montreal, Quebec; twelve grandchildren; one great-grandchild and a sister, Mrs. Evelyn Knopf of Victoria, B.C.
Funeral service in the FAMILY CHAPEL of McCall Bros. on Friday, Dec. 10 at 1:15 p.m. with the Rev. A. Calder officiating. Interment at Royal Oak Burial Park.

GIBSON—After a lengthy illness at the Royal Jubilee Hospital on December 6, 1976, Frank Stevenson Gibson, aged 60 years, late of 986 Ambassador Ave. Survived by his wife, Minnie Evelyn, at home; two daughters, Mrs. John McCartney, (Carol), and Mrs. Richard Blake, (Frances); two grandchildren, Carmen and John McCartney; his mother, Mrs. James S. Gibson, Deep Cove, B.C.; three brothers and two sisters. Born at Meadowlands, Patricia Bay, B.C. He worked for many years for C.I.L., James Island, B.C.
Private cremation. Flowers gratefully declined. Donations may be made to the Canadian Cancer Society, 857 Caledonia Ave. Arrangements by the Sands Mortuary Limited.
SANDS — VICTORIA

GOTHARD—On December 6, 1976, at the age of 68 years, Floretta Gertrude Gothard of Vancouver, formerly of Burnaby, survived by one brother, James Suter of Calgary and one sister, Mrs. A. F. (Norma) Cote of Burnaby.
Memorial Service Thursday, Dec. 9, at 2 p.m. at St. Giles United Church, 305 West 41st Ave., Vancouver. Reverend Ron Atkinson officiating. In lieu of flowers donations may be made to the B.C. Cancer Society, 2656 Heather St., Vancouver.

HAYWARD—In North Vancouver, B.C. on December 6, 1976, Reginald Hayward Jr. (Bay) 2nd son of the late Reginald and Ella Hayward of Victoria. He leaves his loving wife Ruby, 2625 Lonsdale Ave., North Vancouver, son Reginald W. of Victoria, a daughter Mrs. Dianne Drobot of Westminster, B.C.; one brother Charles of Vancouver, stepson Dale and stepdaughter Gail, nine grandchildren, several nieces and nephews. He was a member of St. Andrews Lodge No. 49, AF&AM, Royal Arch Chapter Camosun No. 14, Western Gate Preceptory, Gizeh Temple AAONMS, BPOE No. 2 Victoria, Acme Council of the Royal & Selected Masters of Western Canada, the North Shore Shrine Club, a long time member of Victoria Kiwanis Club and also the North Vancouver Lions Club. He was a Director for many years with Hayward's B.C. Funeral Co. in Victoria.
Funeral service will be held in the Hollyburn Funeral Chapel, West Vancouver, on Thursday, December 9, at 11 a.m. Funeral services will be held in Victoria on Friday, December 10, at 1 p.m. in Hayward's Thomson & Irving Funeral Chapel, 1625 Quadra St. at Balmoral. Padre D. Kendell and Archdeacon A. E. Hendy officiating. Interment in the family plot, Ross Bay Cemetery.

MACDONALD — Dr. D. Chisholm Macdonald of 97-325-5th Ave. N., Saskatoon, formerly of North Battleford, Sask., suddenly in hospital at Saskatoon on Dec. 5th, 1976. Survived by his wife Louise; a step-daughter Miss Marie Evans, Kelowna, B.C., one brother and three sisters. Dr. Macdonald was born at James River, N.S. and was a veteran of WWI. Graduated in Medicine from Dalhousie University in 1925 and practised as a specialist in eye, ear, nose and throat in North Battleford, Sask. from 1937 to his retirement in 1966. He was a Fellow R.C.S. and a life member of the Canadian Medical Assoc., the Sask. College Physicians and Surgeons and the Saskatoon District Medical Society. Active in community affairs he was a past president of the North Battleford Rotary Club and a member of the Saskatoon Rotary Club, past president of the North Battleford Canadian Club and a member of the North Battleford Branch Canadian Legion.
Funeral service will be held on Thursday, December 9th at 1:30 p.m. from St. Andrew's Presbyterian Church, conducted by Dr. R. A. Davidson. (Cremation following.) Memorial donations to St. Andrew's Presbyterian Church or the Heart Foundation appreciated in lieu of flowers. Interment in Glen Bard Cemetery, Antigonish, N.S. at a later date. Saskatoon Funeral Home in charge of arrangements.

McKENZIE — Passed away December 7, 1976 in Victoria at Royal Jubilee Hospital, William John McKenzie in his 77th year, late of 1912 Allenby St., Victoria. Born in Clashnessie, Scotland, a resident of Victoria for the past 40 years, formerly of Vancouver, B.C. He was a member of the Sons of Scotland Benevolent Assn., Camp Belnownie, and in the Regiment of the 51st Div. of the Seaforth Highlanders. Survived by his loving wife Mary, at home; one daughter Barbara, Vancouver; two sons, Brian of Victoria and Angus of Vancouver and one foster son Chris Ebdon, Nanaimo; two brothers, Rory and Donald and one sister, Peggy, all of Scotland; also nieces and nephews.
Funeral service will be held Friday, December 10th at 11 a.m. in CUNNINGHAM FUNERAL CHAPEL with Rev. Gilbert Smith officiating. Cremation to follow. In lieu of flowers, donations may be sent to the Canadian Cancer Society.

McKIM — Passed away suddenly on Dec. 4, 1976. Mrs. Ethel Maude McKim, widow of the late B. F. McKim formerly of Victoria, leaves to mourn daughters Helen E., Margaret A., sons James Flint, Arthur and Edward, eleven grandchildren, six great - grandchildren and her many friends. Mrs. McKim was resident of Victoria from 1910 to 1954 before taking up residence in the Vancouver area.
Private funeral services were held in the BURRARD FUNERAL CHAPEL, North Vancouver, followed by cremation. No flowers by request.

305 DEATHS and FUNERALS

MILWARDE-YATES—At Sooke, B.C. on December 6, 1976, Lt. Col. Wilton Milwarde-Yates, age 97 years. Born in England and had been a resident of Sooke, B.C. formerly of Langford, B.C. He leaves his loving wife, Joan, Metchosin, B.C., sons, Dennis, Metchosin, B.C. and Devlyn, Sooke, B.C., three grandchildren. He served during the Boer War with the British Army and the First World War with the 27th Light Horse and 2nd Battalion, First Brigade, First Division Canadian Army.
Service will be held in St. Mary's Church, Metchosin, B.C. on Thursday December 9, 1976 at 11 a.m. Rev. Henry Silvester official. Flowers gratefully declined. Those so desiring may contribute to the charity of their choice. Arrangements by the Sands Funeral Chapel of Heather, Colwood, B.C.
SANDS — COLWOOD

MOORADIAN — In Victoria on December 7, 1976 at Victoria General Hospital, Albert Arshavir Mooradian aged 62 years, late of 234 Vancouver St. Mr. Mooradian was born in Brantford, Ont. and had resided in Victoria since 1964. He served with the Canadian Army from 1940 to 1946. He was a member and the Vice Grand of Victoria Lodge No. 1, I.O.O.F.
Funeral service will be held Friday, December 10th at 3 p.m. in CUNNINGHAM FUNERAL CHAPEL under the auspices of the Independent Order of Oddfellows, Victorie Lodge No. 1, followed by cremation. In lieu of flowers, donations may be made to the Canadian Cancer Society.

RICKARD—At Saanich Peninsula Hospital on December 6th, 1976, Mrs. Christina Helena Rickard, aged 80 years. Born in Bon Accord, Alta., late residence 9064 East Saanich Road, North Saanich, B.C., formerly of 1040 Burnside Road, Victoria, B.C. She leaves her loving husband, Joseph, at home; son, Joseph, Sidney, B.C.; daughters, Mrs. Christina (Babe) McCaig, Sidney, B.C., Mrs. Jean Bartholow, Metchosin, B.C.; eight grandchildren; 13 great-grandchildren; brothers, Louis and Jack Neilson, in Alberta.
Service will be held in the Sands Funeral Chapel of Roses, Sidney, B.C., on Thursday, December 9th, 1976, at 1:30 p.m. Rev. Jack Wood officiating.
SANDS — SIDNEY

RUDD — Accidentally on December 4th, 1976, Mrs. Wendy Lynn Rudd, beloved wife of Carmen Rudd of 2040 Herd Road, Duncan, B.C. Besides her loving husband, she is survived by her parents, Mr. and Mrs. Harold Rupert; two brothers, Ron and Tom, all of Windsor, Ontario; a sister, Mrs. Patricia Lott of London; her maternal grandmother, Mrs. Laura Gardiner; her maternal grandfather, Mr. Donald Reid and her paternal grandparents, Mr. and Mrs. Wilfred Rupert, all in Windsor; also numerous aunts, uncles and cousins.
Services for Mrs. Rudd will be held on Friday, December 10th at 10:30 a.m. from St. Peter's Church, Duncan, B.C. with Rev. A. Bell officiating. Flowers gratefully declined. Donations to Cancer Fund, Box 411, Duncan please.
SANDS—DUNCAN

SEVERNY — Suddenly on December 5th, 1976, Mr. Peter Severny, age 45 years. Born in Pelly, Saskatchewan and had been a resident of Saanich, B.C. for the past 5 years, late residence, 3259 Eldon Place, formerly of North Burnaby, B.C. He leaves his daughter, Kathy, Vancouver, B.C., his mother, Mrs. Anne Severny, Saanich, B.C., brothers, Paul, Colwood, B.C. and Raymond, Saanich, B.C., nieces and nephews.
Service will be held in the Sands Mortuary Limited "Memorial Chapel of Chimes" on Thursday December 9th, 1976 at 3:00 p.m. Flowers gratefully declined. Those so desiring may contribute to the charity of their choice.
SANDS — VICTORIA

STANNERS—At the Gorge Road Extended Care Hospital on December 7, Mrs. May Stanners in her 95th year, formerly of 633 Michigan Street, Predeceased by two sons, a granddaughter and great-grandson, Susan and Christopher Lugsdin. Survived by three daughters, Mrs. Eric W. Hall (Judy) of West Vancouver, Mrs. Austin Summers, London, England, and Mrs. Frank Snowden of Baughurst, England.
Funeral service will be held on Thursday, December 9th, at 11:00 a.m. in Hayward's Thomson and Irving Chapel, 1625 Quadra at Balmoral. Cremation.

SMITH — In Victoria, B.C. on December 7th, 1976, Mrs. Georgina Mary Smith, age 95 years. Born in Langkat, Netherlands and had been a resident of Victoria for the past 18 years, late residence, 4021 Saanich Road. She leaves her brother, Robert Martin Velge and cousin, Miss Mary F. Lys, Victoria, B.C.
Service will be held in St. Peter's Anglican Church, 3920 St. Peter's Road, on Friday, December 10th, 1976 at 1:00 p.m. Rev. William B. Mundy officiating. Arrangements by the Sands Mortuary Limited.
SANDS—VICTORIA

VANDERBEEK — Suddenly, after a short illness, on December 7, 1976, at the Royal Jubilee Hospital, Lizzie Vanderbeek, aged 81 years of 58 Linden Ave. Predeceased by her husband, Dirk in 1967, she is survived by her daughter, Flo, and son-in-law, Eric Barber of Vancouver, B.C., and her sister, Annie Charge of Vancouver, B.C. She was a member of the C.P.R. Pensioners Association.
Funeral service in the FAMILY CHAPEL of McCall Bros. on Friday, December 10 at 2:30 p.m. with the Rev. Canon J. Rogers officiating. Interment at Royal Oak Burial Park.

TRADE
Through
CLASSIFIED
DIAL 386-2121

308-A CARDS OF THANKS

The family of the late Florence Eva Hamilton wishes to thank the many friends and acquaintances for the expressions of sympathy during our recent bereavement and the many kindnesses during her illness.

309 IN MEMORIAM

HALLEY—In loving memory of Captain William Ramsay Halley, who passed away on December 9, 1969. Amy.

THEY SHALL GROW NOT OLD, AS WE WHO ARE LEFT GROW OLD, AGE SHALL NOT WEARY THEM, NOR THE YEARS CONDEMN, AT THE GOING DOWN OF THE SUN, AND IN THE MORNING, WE WILL REMEMBER THEM.
WITH GRATITUDE, SANDS.

310 FUNERAL DIRECTORS

McCall's
WEDNESDAY
PETERSON, Mr. Charles Peter
Private Service
1:00 p.m.—FAMILY CHAPEL
WHITE, Mrs. Clara Alice
2:00 p.m.—FLORAL CHAPEL
FULLERTON, Miss Ellen Anna Blanche
2:00 p.m.—SPENCER CHAPEL, METROPOLITAN UNITED CHURCH
THURSDAY
KRIEGEL, Mrs. Theresia
10:30 a.m.—FLORAL CHAPEL
PRIVATE SERVICE
DELAGE, Mr. Clifford George
McCALL BROS.
Floral Funeral Chapels
385-4465

Hayward's Thomson & Irving
Funeral Chapels
1625 Quadra St.
386-3505

CUNNINGHAM
FUNERAL CHAPEL
1155 Fort Street
Phone 384-5512 or 384-8626
Offering dignified moderate service for all. Geo. S. Cunningham, owner, manager.

TRADE
Through
CLASSIFIED
DIAL 386-2121

310 FUNERAL DIRECTORS

Sands
SEVEN CHAPELS
SERVING
VANCOUVER ISLAND
Sensible Prices
Dedicated Service
For Information In
Victoria Phone
388-5155

NSM NATIONAL SELECTED MORTICIANS
VICTORIA, 388-5155
SIDNEY, 656-2932
COLWOOD, 478-3821
DUNCAN, 746-5212
LADYSMITH, 245-2331
NANAIMO, 753-2032
Removal And
Service Arrangement
Covering Vancouver Island
A Division of Sands

INTERNATIONAL FLIGHT CARE
Specializing in forwarding to or from anywhere
WORLD WIDE FUNERAL INFORMATION SERVICE
call collect (604) 388-5155
or cable
"Mortuary Victoria"
A Division of Sands

FIRST MEMORIAL SERVICES
Serving the Public and Exclusive Undertakers for the Memorial Society of B.C. 658-5244.

311 MONUMENTALS

STEWART MONUMENTAL Works Ltd.
ESTABLISHED 1896
Memorial of Distinction
Marble fireplace and tabletops
1403 May St. 384-3452

MORTIMER'S MONUMENTS
633 DAVID ST. 383-6421
ESTABLISHED 1877
"The Finest in Craftsmanship"

312 FLORISTS

SAVE NOW
On Oversea Flower Orders.
Still time to mail for Christmas delivery. Call
DEAN HEIGHTS FLORIST
2857 Foul Bay Rd., 592-2324
Master Charge—Chargex Accepted

SPELL
IT
OUT

When you have something to sell, the easiest way to find a buyer is to spell it out in print!
You do that by placing a low-cost Classified Ad in the newspaper,
Give us a call today.
at 386-2121.

Special Offer
FOR PRIVATE PARTY CLASSIFIED ADVERTISERS
Use this handy coupon to place your Classified Advertisement and save money.

Name .....
Address .....
.....
Phone No. .....
Signature .....
No. of Insertions ..... Amount Enclosed $.....
Your ad will run as soon as possible upon receipt of this coupon and payment, or please specify consecutive dates:
.....
.....
Classification Number ..... 10 WORDS MINIMUM

FILL OUT AND MAIL, OR DELIVER IN PERSON TO
SPECIAL OFFER
Victoria Press Ltd.,
P.O. Box 300,
Victoria, B.C.
V8W 2N4.

10 Words for 1 insertion in The Daily Colonist and Victoria Times: $1.00
10¢ for each additional word.
10 Words for 3 insertions in The Daily Colonist and Victoria Times: $2.50
25¢ for each additional word
10 Words for 6 insertions in The Daily Colonist and Victoria Times: $4.00
40¢ for each additional word.

All ads must be written in regular classified style, and run on consecutive days.
All real estate, mobile home, rental and business advertising is considered to be commercial advertising and will not qualify for this special offer.
SEND CHEQUE or MONEY ORDER
— NO REFUNDS —
This coupon valid until March 1, 1977

THE DAILY COLONIST AND VICTORIA TIMES

THE CORPORATION OF THE DISTRICT OF OAK BAY

Tenders for the supply and delivery of one Half-Ton Pickup Truck will be received by The Corporation to 12 noon December 30, 1976. These Tenders will be opened in public at this time. Specifications may be obtained from the undersigned. The lowest or any Tender will not necessarily be accepted.

D. L. BROWN
Purchasing Agent

THE CORPORATION OF THE DISTRICT OF OAK BAY

Tenders for the yearly supply of Gravels; Oil Products; Tires and Ready-Mixed Concrete will be received by The Corporation to 12 noon December 30, 1976. These Tenders will be opened in public at this time. Specifications may be obtained from the undersigned. The lowest or any Tender will not necessarily be accepted.

D. L. BROWN
Purchasing Agent

IT'S KILSHAWS
1115 FORT ST.
AUCTION
FRIDAY 7 P.M.
OVER 400 LOTS
Bar Mirrors
Brass
OLD ENGLISH OAK
D.R. Tables, Chairs
Buffets
China Cabinets
Corner Cabinet
PIANOS
Living, Dining and Bedroom Items
Inspect and Attend
KILSHAWS AUCTIONEERS LTD.
1115 FORT ST.
384-6441

LUNDS
926 FORT ST.
A Capacity
AUCTION
of Approx. 400 LOTS
TOMORROW 1:30 P.M.
FURNISHINGS-SUITES
FOR ALL ROOMS
CARPETS—T.V.'s
OFFICE DESK AND CHAIR
TOOLS—CHAIN SAW
MAJOR APPLIANCES
DISPLAY CABINET
BICYCLES—LUGGAGE
GARDEN TOOLS
SKIS AND BOOTS
SHERIFF'S SALE
CONTINUES
10 BOXES OF MARINE PAINT PUTTY, ETC.
NOTE: In order that we will be able to clear our rooms by Xmas we will be selling approx. 1000 lots next week.
LUNDS AUCTIONEERS & APPRAISERS PHONE 386-2308

NOTICE TO CREDITORS
IN THE MATTER OF THE ESTATE OF MARION FLORENCE SAMPSON, DECEASED LATE OF VICTORIA, BRITISH COLUMBIA

CREDITORS and others having claims against the above estate are required to send full particulars of such claims to John Hedley Parton Sampson, 502 Selkirk Avenue, Victoria, British Columbia, on or before the 9th day of January, 1977, after which date the estate's assets will be distributed, having regard only to claims of which the executor shall then have received notice.

JOHN HEDLEY
PARTON SAMPSON
Executor
By His Solicitors
RANDALL, MEYER & POLLARD

NOTICE TO CREDITORS
ESTATE OF JOHN RAYNOR WALKER, deceased.

NOTICE IS HEREBY GIVEN That creditors and others having claims against the estate of the above deceased, late of 1880 Wenman Place, Victoria, British Columbia, are required to send full particulars to the executors at P. O. Box 1383, Victoria, before January 12, 1977, after which date the executors will distribute the estate among the parties entitled thereto, having regard only to the claims of which they then have notice.

Max Benjamin Nemoy, Q.C.
Diana Josephine Walker
Margaret Higuet and
Walter Crinchic, Executors,
by their solicitors
STONE & BRYANT.

GOVERNMENT OF THE PROVINCE OF BRITISH COLUMBIA
MINISTRY OF HIGHWAYS AND PUBLIC WORKS
NANAIMO HIGHWAYS DISTRICT
PROJECT E-7658
SIGNAL AND LIGHTING INSTALLATION
ROUTE 1 AT HENRY ROAD
NORTH COWICHAN, B.C.
NOTICE TO CONTRACTORS

Sealed tenders, marked "Tender for Project E-7658 Signal and Lighting Insfallation Route 1 at Henry Road, North Cowichan, B.C.." will be received by the Ministry of Highways and Public Works at the Parliament Buildings, Victoria, B.C. up to 2:00 p.m. on Wednesday the 22nd day of December/76, and opened in public at that time and date. Tenders must be addressed or delivered only to Room 237, Douglas Building, Victoria, B.C.., which is open from 8:00 a.m. to 4:00 p.m. Monday to Friday, except holidays. The work to be performed consists of installation of a vehilcle and pedestrain actuated traffic signal and lighting using underground wiring.

Plans and specifications may be obtained from the District Highways Manager, Nanaimo, B.C. without charge.

Tenders must be made out on the forms supplied and enclosed in the envelope furnished.

No tender will be accepted or considered which contains an escalator clause or any other qualifying condition and the lowest or any tender will not necessarily be accepted.

JOHN W. MORRIS,
DISTRICT,
HIGHWAYS MANAGER

SHERIFF'S AUCTION
SAT., DEC. 11
11 A.M.
1968 FORD ON AIR. MODEL 800 STEEL FLAT DECK CAB-OVER. Ser. C80FUC84287
1971 T-BIRD 2-D. H.T. Ser. 1Y84N106003
18" STRAIGHT VERTICAL SHAKE SPLITER, Complete with motor in good condition.
Same may be inspected all week at
DUNCAN FARMERS
AUCTION
3 miles south of Duncan
Auctioneer:
KEITH McCAUSLAND
Phone: 748-9396

YARDER ENGINE

Sealed tenders will be received by the District up to 2:00 p.m., Tuesday, December 21, 1976 for the supply and delivery of one diesel engine of approximately 500 h.p. complete with torque converter and gear drive. Specifications available at the District's office.

The lowest nor any tender not necessarily accepted.

Greater Victoria Water District,
479 Island Highway,
Victoria, B.C. V9B 1H7

NOTICE TO CREDITORS AND OTHERS
IN THE MATTER OF THE ESTATE OF HARRY ALFRED LOCKIE BUNKER, late of 3459 Seymour Avenue, Victoria, B.C., deceased.

NOTICE IS HEREBY GIVEN that creditors and others having claims against the estate of the above named deceased are hereby required to send them to the undersigned Executor at P.O. Box 580, Victoria, B.C., before the 14th day of Januray, A.D. 1977, after which date the Executor will distribute the said estate amongst the parties entitled thereto, having regard only to the claims of which it then has notice.

THE ROYAL TRUST COMPANY, Executor
By its Solicitors
MESSRS. HORNE, COUPAR & COMPANY

NOTICE TO CREDITORS AND OTHERS
Estate of CHARLES CANNING

Notice is hereby given that creditors and others having claims against the estate of the above-named deceased, who died at Victoria, B.C., on September 1, 1976, are hereby requested to send them, properly verified by Statutory Declaration, to the undersigned at 302 Royal Trust Building, Victoria, B.C., before the 6th day of January, 1977, after which date the Administrator will distribute the said estate among the parties entitled thereto, having regard only to the claims of which he then has notice.

And all persons indebted to the said estate are required to pay their indebtedness to said Administrator forthwith.

Official Administrator
for the
County of Victoria.

TENDERS
FOR FREIGHT SERVICES
FOR LANGFORD WAREHOUSE
B.C. PURCHASING COMMISSION

GENERAL

The shipment of a variety of general warehouse items to many areas of British Columbia.

Estimated Shipments January 1st-December 31st, 1977
Total number of pieces—20,000
Total weight—950,000 lbs.

CONDITIONS OF SERVICES

1. Complete freight rates (no additional charges) for each shipment.
2. Complete prices to be given for each shipment within two days of pick-up at Langford, this to be requested by telephone.
3. Weekly statements, two copies with original and duplicate waybills attached.
4. Pick-ups no later than 2:00 p.m. daily, unless otherwise advised. If load exceeds capacity of single axle truck, a trailer to be available within 2 hours of that day.
5. Prompt tracing of lost shipments to be undertaken at no charge to the Purchasing Commission.
6. In case of fire emergency anytime during summer months, at least one truck and driver to be available on very short notice to go direct to various locations in the Province.

Failure to provide such services would result in successful bidder being assessed full cost of substitute used.

7. Shipments which fall on B.C. Railway routes must be shipped via these routes.
8. Rate examples per 100 lbs. to be given as per chart available on request from the Purchasing Commission.
9. The effective period of the contract January 1, 1977-December 31, 1977, subject to satisfactory performance by the successful bidder, at the discretion of the Purchasing Commission.

Quotations in the envelope provided will be received by the undersigned up to 3:00 p.m. December 20th, 1976 at the office of the Purchasing Commission, 914 Yates, Victoria, B.C., at which time and place the bids will be opened in public.

The lowest or any tender will not necessarily be accepted.

A. W. Charlton,
CHAIRMAN,
Purchasing Commission,
Parliament Buildings,
Victoria, B.C.

NOTICE TO CREDITORS
FLORIAN LAWRENCE MACK, late of 430 Fraser Street, Victoria, British Columbia.

NOTICE IS HEREBY GIVEN that creditors and others having claims against the estate of the above deceased are required to send full particulars to the Executrix, Patricia Ann Mack, at P.O. Box 1383, 304 - 620 View Street, Victoria, British Columbia, before the 12th day of January, 1977, after which date the executrix will distribute the estate among the parties entitled thereto, having regard only to the claims of which she then has notice.

Patricia Ann Mack,
Executrix
by her solicitors,
STONE & BRYANT.

GOVERNMENT OF THE PROVINCE OF BRITISH COLUMBIA
MINISTRY OF HIGHWAYS & PUBLIC WORKS
SAANICH AND THE ISLANDS ELECTORIAL DISTRICT
PROJECT NO. 2640
SUPPLY & DELIVERY OF ASPHALTIC CONCRETE
NOTICE TO CONTRACTORS

Sealed tenders, marked "Tender for Project No. 2640 Supply & Delivery of Asphaltic Concrete" will be received by the District Highway Manager at 280 West Burnside Road, Victoria, B.C., up to 2:00 p.m. on Wednesday, January 5, 1977, and opened in public at that time and date. Tenders must be delivered to the aforementioned address, which is open from 8:00 a.m. to 12:00 noon and 1:00 p.m. to 4:00 p.m., Monday to Friday, except holidays.

Specifications and conditions of tender may be obtained from the office of the District Highways Manager and Construction of this contract shall conform to the requirements of the applicable sections of the Ministry of Highways and Public Works "General Specifications for Highway Construction.

No Tender will be accepted or considered which contains an escalator clause or any other qualifying condition and the lowest or any tender will not necessarily be accepted.

G. W. Harper,
District Highways Manager,
Ministry of Highways & Public Works,
280 W. Burnside Road,
Victoria, B.C.
V9A 1C7

Dated at Victoria, B.C
This 2nd day of
Dec. 1976.

NOTICE TO CREDITORS
IN THE MATTER OF THE ESTATE OF STEPHEN ENKE
Deceased, late of 1026 16th Street N.W., Washington, D.C.

NOTICE IS HEREBY GIVEN that creditors and others having claims against the estate of the above named deceased are hereby required to send particulars of such claims to the undersigned Executor of P.O. Box 580, Victoria, B.C. before the 5th day of January 1977, after which date the Executor will distribute the said estate amongst the persons entitled thereto, having regard only to the claims of which it shall then have had notice.

THE ROYAL
TRUST COMPANY
Executor
by Crease & Company,
its solicitors

SALE OF USED TRUCKS AND MATERIAL

Sealed offers for the purchase of three used trucks, a 1970 International Pickup, a 1974 Doge 4x4, and a 1968 Mercury dump, for the purchase of salvaged lead in 1000 pound lots, and miscellaneous scrap copper, brass and steel will be accepted up to 2:00 p.m., Tuesday, December 21, 1976.

The above may be viewed at the District's yard on Friday, December 17, 1976; on acceptance of an offer, terms are cash or certified cheque without any warranty on equipment or materials implied or given by the District.

The highest nor any offer not necessarily accepted.

Greater Victoria
Water District,
479 Island Highway,
Victoria, B.C V8B 1H7

CONTOUR MIRACLE EAR
If you sometimes have a problem understanding words, Miracle Ear could help you hear clearly again.
COMPACT — COMFORTABLE — MINIMAL VISIBILITY

Try it on a 30-day trial with no obligation. You must be satisfied or return it for full refund or exchange. By appointment only.
DAHLBERG HEARING AID SERVICE
The Bay, Third Floor
1701 Douglas St., Victoria
Phone 385-5414 or 385-1311.
Hudson's Bay Company

THE CORPORATION OF THE DISTRICT OF SAANICH

ZONING BYLAW

NOTICE OF PUBLIC HEARING

NOTICE is hereby given that all persons who deem their interest in property affected by the following proposed bylaws, will be afforded an opportunity to be heard before the Municipal Council on the matters contained therein at a Public Hearing to be held in the Council Chamber, Municipal Hall, 770 Vernon Avenue, on THURSDAY, December 16, 1976, commencing at 7:30 p.m.:

(a) "Zoning Bylaw, 1972, Amendment Bylaw, 1976, No. 59"—(resumption of Public Hearing held November 8, 1976).

(i) to rezone those certain lands lying within the areas marked RS-2 on the plan forming part of this notice, from Zone District A-1 (rural) to Zone District RS-2 (detached housing); and

(ii) to rezone those certain lands lying within the areas marked RT-2 on the said plan from Zone District A-1 (rural) to Zone District RT-2 (attached housing-medium density); and

(iii) to rezone those certain lands lying within the areas marked P-7 on the said plan from Zone District A-1 (rural to Zone District P-7 (Parks).

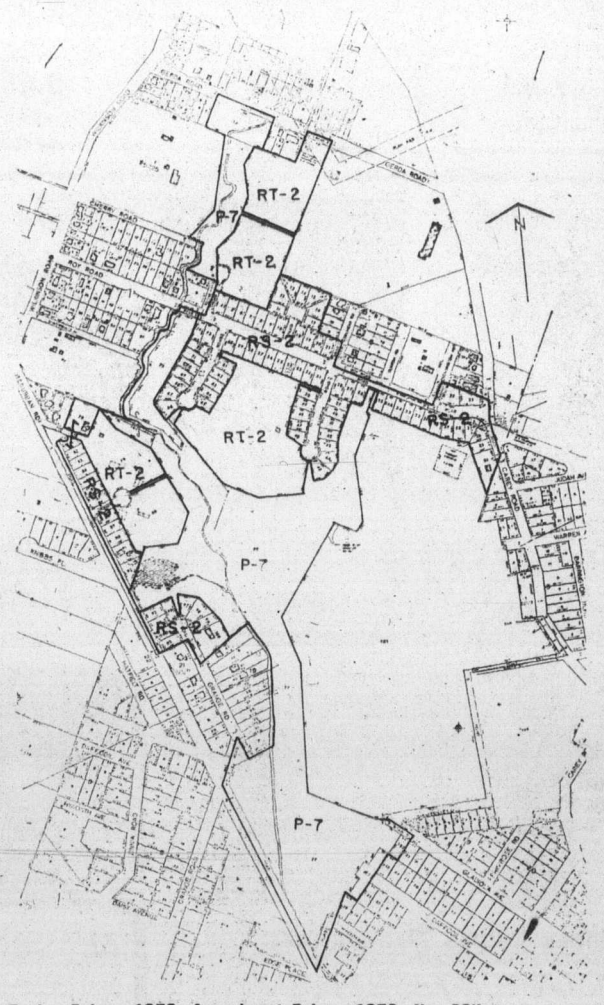

(b) "Zoning Bylaw, 1972, Amendment Bylaw, 1976, No. 68"—
to rezone that Part of Lot 3, Section 99, Lake District, Plan 15215, lying to the east of the extension northerly of the east boundary of Clinton Road, west side of Carey Road immediately south of Northridge School, from Zone District A-1 (rural), to Zone District RS-2 (detached housing).

A copy of the proposed bylaws may be inspected at the Municipal Hall, 770 Vernon Avenue between the hours of 8:30 a.m. and 1:00 p.m. and 2:00 p.m. and 4:30 p.m. on any weekday except Saturday or Statutory Holidays.

"G. HAYWARD"
Municipal Clerk.

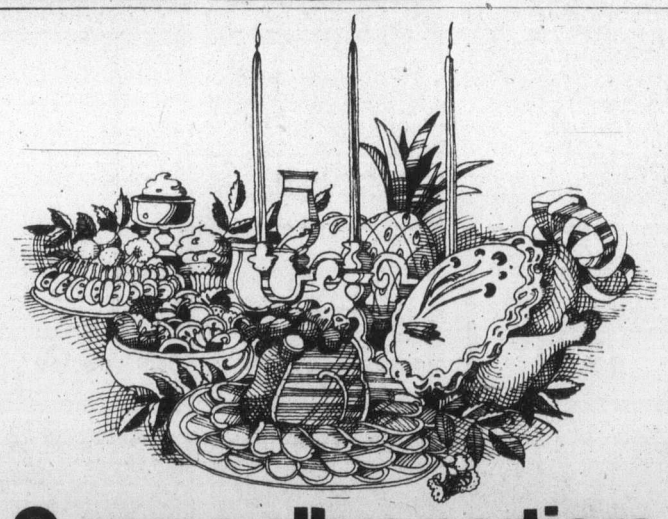
O come all ye partiers to The Empress Christmas Buffet.

Our famous Thursday and Sunday Buffet will be the Empress Dining Room feature every evening from December 12th to December 22nd.

A delectable gourmet feast for only $10.50 per person.

Which should give you all sorts of tempting ideas for your office Christmas party, group get-together or club "do".

What's more, you can stay for the night. And enjoy a single or double room for just $15. Simply by booking your room the same time you make Buffet reservations.

Call 384-8111, local 7705. And arrange your Empress Buffet Christmas party now.

Even if you're only a party of two.

THE EMPRESS
CP Hotels

LUCKY DOLLAR FOODS

Maxwell House, 10 oz. INSTANT COFFEE 3.29
Malkin's, 48 oz. APPLE JUICE 59¢
Delmonte, 12 oz. KERNEL CORN 3 FOR 1.00
B.C. Granulated, 4 Kg. SUGAR 1.79
Aylmer, 48 oz. TOMATO JUICE 59¢
Kraft, 32 oz. MIRACLE WHIP 1.09
East Point Tiny, 4 oz. SHRIMP 79¢
Viva Assorted, Twin Pack PAPER TOWELS 99¢
Nabob, 48 oz. MINCE MEAT 2.19
Sunlight, 80 oz. POWDERED DETERGENT 2.29

• Canada Grade A •
ROUND STEAK lb. 1.69
SIRLOIN STEAK lb. 2.19
CROSS RIB ROAST lb. 1.19

Sunkist Fancy, 138s ORANGES 6 lbs. 1.00
BANANAS 6 lbs. 1.00
No. 2 Gems, Cello POTATOES 15 lbs. 79¢

LUCKY DOLLAR FOODS
Prices Effective Dec. 9-11th
We Reserve The Right To Limit Quantities
KEE'S
4101 Shelbourne St.
477-1742
12-8

Marriage training 'too late in game'

Victoria social workers are interested in the ideas on marriage training suggested by Human Resources Minister William Vander Zalm, but feel that two months before marriage is a little late.

"By that time couples are starry-eyed, and sure everything will work out. No one could tell them anything," said June Preston, vice-president of the Victoria local of the B.C. Association of Social Workers.

Vander Zalm had spoken of the financial burden of supporting divorced families, she said, but social workers were concerned about the human misery.

"No one wants to be divorced," she said.

But, she suggested, what was needed was some kind of life planning course which could be taken before young people got serious about one particular partner.

"We should talk to them about pitfalls, and about planning while they are still objective," she said.

Young people, she felt, would be interested in such courses.

"The incidence of divorce is so high that many young people are coming out of broken homes, and they want to avoid a broken marriage of their own.

"They need a chance to take an objective look at where their parents' marriage failed."

But if the state should attempt to legislate waiting periods and courses to be taken just before marriage, they would simply hook the rebelliousness in youngsters, who would marry in spite of any course failure.

"Couples have taken premarital counselling in the past and still ended up divorced," she noted.

"Once a marriage is decided upon, kids are just too starry-eyed to listen to counselling."

Ms. Preston suggested that in addition to early life planning courses, there was a need for some kind of marriage checkup program for couples who had not got to the stage of breaking up.

"There is a need for a place for people to check on the weak and strong areas of marriage before there are obvious problems," she said.

Braving winter gales

Pedestrians brave spume flung high by winds gusting up to 70 m.p.h. along the 300 block Dallas Road Wednesday. Swells crashed along entire exposed shoreline but apart from minor erosion no serious damage was done.

— Colonist photo by Ian McKain

Downtown BONUS DAY

Starting Thursday, for 3 big days shop downtown at the Bay for Bonus Day values throughout the store!

The Bay Takes The Humbug Out Of Christmas With Gifts For Active "Sports", Hobbyists Or Handymen

the Bay

OPEN TONIGHT 'TIL 9:30 P.M.

Black and Decker Speed Drill — For your Santa—a ¾ variable speed drill! Model 7140 ... the handyman's delight with 2.4 amp. motor.
Sale Price **26.99**

Black and Decker Sander Kit — Think of all the handy uses for this popular gift item! Model 7431-04 includes finishing sander wood filler, abrasive paper and carrying case.
Sale Price **23.99**

Handy Jig Saw Kit — Treat the man about the house to a Black and Decker 2-speed jig saw kit, Model 7519-04 with its own blade and carrying case.
Sale Price **25.99**

Black and Decker Circular Saw — Ideal for home and workshop, this 7¼-inch circular saw with 10 amp. motor and wrap-around shoe. Model 7340 includes 1 7¼-inch combination blade.
Sale Price **69.99**

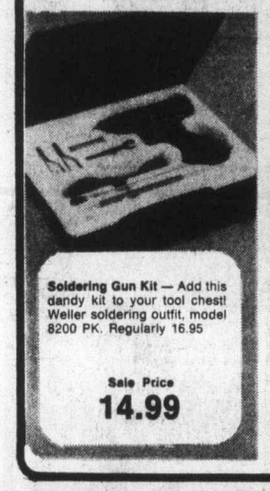

Soldering Gun Kit — Add this dandy kit to your tool chest! Weller soldering outfit, model 8200 PK. Regularly 16.95
Sale Price **14.99**

Swingline Staple Gun Kit — Handy for tacking and upholstering almost anything! Model 800 X SS9LT. Comes with package of staples. Regularly 14.95
Sale Price **11.99**

Combination Wrench Sets — A good practical gift ideal 5 and 6 handy pieces made by Grey Tool. S.A.E. Regularly 7.99-11.95. Put one in Dad's stocking!
Sale Price **7.49**

Uni-Driver Screwdriver — This Cluthie-made 5-bit set is just right for the handyman! Put one under the tree for him. Regularly 5.39
Sale Price **4.49**

Steel Tool Box By Beach — Carry and organize tools in this rugged steel box with lift-out tray. Model B-17 is the perfect size. 17x17x7 inches. Regularly 10.50.
Sale Price **9.49**

Small Parts Cabinet — For organized do-it-yourselfer who likes everything in its place. Cabinet has 25 uniform size drawers for storing all those bits and pieces. Regularly 9.95
Sale Price **7.99**

Metric English Tape Measure — This practical stocking stuffer is a wonderful gift idea. By Lufkin, it stretches to 10 feet, is ¾-inch width. Regularly 7.85
Sale Price **5.99**

Famous Baycrest Batteries — Keep a supply on hand for the holidays! AA size.
Everyday Low Price **1.19**
C, D, and 9-volt sizes. 69¢
Hardware Downstairs

Adidas Rom Training Shoe — White oxhide uppers with insta-grip sawtooth sole. Full padding protects heel and ankle. White with triple blue stripe. Sizes 3-5 and 6-12
Everyday Low Price **16.99**

Adidas Club Bag — This is everybody's bag for toting sports gear! Heavy duty vinyl body has zip top, re-inforced handles, twin compartments. 18½x11½ inches in red, yellow, green or blue. Regularly 8.98.
Sale Price **7.99**

Sporty Mustang Floater Coat Dependability and styling make this a perennial favourite. Flotation capacity and waterproof qualities make it a MUST for water sports. Navy, royal, orange, green or powder blue. Ladies' S.M.L. Mens' S.M.L.XL.
Everyday Low Price **42.99**

Table tennis table — Rollaway design table features sturdy all steel understructure, ½" stable-ply top with non-glare finish. Approx. 5'x9'. Folds into playback position and for easy storage.
Sale Price **59.99**

Save On Our Cal-240 Skateboard — This 24-inch polypropylene board has 1½-inch universal grabber, urethane wheels, double action trucks, enclosed bearings. Regularly 26.98
Sale Price **21.99**

Spirit Of '76 Skateboard — A great gift for active youngsters! 24-inch fiberglass/nylon duraflex board has 1½" red universal grabber and double action trucks, urethane wheels, enclosed bearings. Regularly 36.95.
Sale Price **27.99**

Boys' or Girls' Convertible Bicycle — Convertible top bar on a 14-inch frame with 20-inch wheels, red line tires, full chainguard and chromed fenders, rear coaster brake for safety. For 5 to 8-year-olds. Orange, magenta or blue. Regularly 59.95
Sale Price **49.99**

Deluxe Ski Poles — A fine gift for the skier! Light metal shafts with snowflake baskets, pistol style handles, leather straps. For beginners to advanced skiers. 36 to 52 inch lengths. Regularly 16.00
Sale Price **13.99**

Swedish Roof Rack for Skis — Attach it to the rain gutter of your car and strap in four pairs of skiis. Ideal way to go! Made in Sweden to fit most cars.
Everyday Low Price **12.99**

Spanish Wine Skin — Liquid refreshment goes a long way in a sturdy leather wine skin. Vinyl lining holds 1½ litres. Regularly 5.00.
Sale Price **3.99**

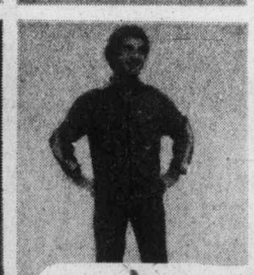

Sleek Adidas Training Suit Famous for smart styling and trim fit. 100% nylon with full length zipper, trouser pocket and nylon stirrups. Navy/white stripes, Royal/yellow stripes, Red/white stripes. Sizes S.M.L.XL.
Men's Everyday Low Price **16.99**
Boys' Sizes S.M.L. Everyday Low Price **13.99**

Topline Golf Balls Make Ideal Gifts — Surprise a golfer on your list with a Christmas supply of Spalding, Dunlop or McGregor top quality golf balls! Cut-resistant Surlyn covering promotes long life.
Everyday Low Price **3/3.99**

A Gift of Hot Tennis For The Family — The fast new sport that's storming the country, in and out of doors! Set has 4 bats and birds, snap-up post assembly, net and carrying case. A red hot gift for Christmas.
Everyday Low Price **8.99**

Baycrest Poly-Pac Sleep Bag — Made with 3 lb. hi-loft polyester fill, covered with heavy duty poly cotton in several colors and assorted printed flannel liners. Zip two together to sleep double. Regularly 17.99
Sale Price **15.99**

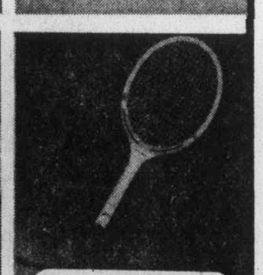

Yonex President Pro Tennis Racquet — Perfect for beginner or intermediate Sturdy wooden frame, nylon strings, double fibre-welded face, quality leather grip. L4⅜, L4½, M4½, M4⅝, Regularly 19.99
Sale Price **16.99**
Sporting Goods, Downstairs

IF YOU CAN'T COME DOWN IN PERSON . . . SHOP TELEBUY 385-1311.

Hudson's Bay Company

Island
Financial Centre
435 Trunk Road
Duncan
Ph. 746-6181

The Daily Colonist.

Vancouver Island's leading newspaper since 1858

Windy, high 8
Weather Details On Page 2

No. 303 — 118th Year | VICTORIA, BRITISH COLUMBIA, THURSDAY, DECEMBER 9, 1976 | *** | 15c Daily, 30c Sunday

If Ottawa sticks with hard line on sharing

Wolfe warns of cutbacks or new taxes

● Trudeau rejects theory of eroding federalism. Page 3

By JIM HUME
Colonist Reporter

British Columbia will have to cut back on education and hospital services next year or increase taxes if the federal government stays with its hard line on federal-provincial cost-sharing.

Back in Victoria after a two-day meeting of finance ministers, B.C. Finance Minister Evan Wolfe said the federal formula shifting the responsibility for traditionally shared programs would result in B.C. having to find an extra $138 million after March of next year or reduce services.

Saskatchewan has already said that it will increase personal income tax by three per cent in anticipation of the federal government's hard-line stand.

"Each province will have its own priorities as to how to meet the challenge," Wolfe said. "But I think it only fair to assume that the federal formula, if it remains unchanged, would affect our programs, particularly in the area of hospitals and schools."

Asked if there would be an increase in personal income tax if the federal government refused to change Wolfe replied "I can't answer that."

Provincial premiers and Prime Minister Trudeau meet next week for another round of talks on the controversial cost-sharing formula.

Wolfe said the major optimistic note from this week's talk came in the form of total unanimity between the 10 provinces. "We were united in our stand, and I think that marks a first," he said.

The issue on which the provinces and Ottawa disagree involves a system of tax transfers known as revenue guarantees. Ottawa says it can no longer afford those guarantees since revenues were decreased by tax reforms in 1972. Those reforms come into effect next March,

Page 2 — Wolfe

Wolfe
. . . hits schools, hospitals

Worried Regina adds 3%

REGINA (CP) — Saskatchewan is so sure that the federal government is going to end revenue guarantees to the province that it increased the provincial income tax by three per cent Wednesday to offset the anticipated loss.

The revenue guarantees, established by Ottawa in 1972 so that the provinces wouldn't lose any money because of federal changes in the taxation system, provide some $40 million a year to Saskatchewan's coffers and $900 million for all of the provinces.

Finance Minister Walter Smishek anounced Wednesday that because the federal government was determined to see the revenue guarantee ended, the provincial government was increasing income tax by five points, or three per cent, effective Jan. 1.

However, Smishek said that because income tax is pegged to the cost of living and increases in the cost of living will mean lower taxes for most wage earners, the interim three-per-cent tax increase won't affect many people. Only those who earn more than $21,000 will feel a bigger bite while a family of four with an income of $15,000 will actually see a decrease in income taxes by about $100.

Solution 'unlikely' if meeting televised

OTTAWA (CP) — First ministers are unlikely to come up with a compromise agreement on federal-provincial tax sharing arrangements if their meeting next week is open to the public, Prime Minister Trudeau said Wednesday.

Replying to questions by Gordon Fairweather (PC—Fundy Royal), Trudeau said he would be willing to open the conference to reporters and the public "if a majority of the provinces so wish it."

But a dispute between Ottawa and the provinces over a federal decision to end a five-year-old revenue guarantees program would not likely be solved in front of television cameras.

Fairweather suggested that the prime minister allow reporters to cover opening statements by the premiers at the conference.

That would allow people to judge, in part, what was happening at the meeting.

Trudeau said he plans to suggest to the premiers that they dispense with set opening statements, which are generally aimed at the "electorate back home."

Such statements are only necessary if TV cameras and the public attended, he said.

But happy days are here again

High-society throughout B.C. can dust off its ball gowns and ties and tails for Jan. 14 as the Social Credit government dances to celebrate its first year in office.

That's the date of the State Ball, 1977, at Government House.

A year ago the ball was cancelled by Premier Bennett because, he said, there wasn't anything to dance about.

Next year, provincial Secretary Grace McCarthy said Wednesday, with the economy much improved, there will be traditional revelry to celebrate the opening of the second session of British Columbia's 31st Legislative Assembly.

The legislative session opens with the Speech from the Throne on Jan. 13.

— Colonist photo by Alex Barta

CIVIL SERVICE

Premier Bennett sends serve crashing over net to cabinet colleague Dr. Pat McGeer in friendly foursomes game with Oak Bay Mayor Brian Smith and Attorney-General Garde Gardom in ceremonies opening municipality's tennis bubble.

'B.C. penalized'

MB plays two sides, says MLA

PENTICTON (CP) — Some of the foreign competition MacMillan Bloedel says is hurting the forest industry is coming from the company's own overseas subsidiaries, New Democratic MLA Gary Lauk said Wednesday.

Lauk, industrial development minister in the former NDP government, told a meeting of Penticton businessmen that B.C.'s economy is paying a penalty because of MacMillan Bloedel's multinational operations.

"They are making money in places like Southeast Asia and Brazil in forest products which directly compete with forest products from B.C.," he said.

The firm's large seasonal layoffs are also part of preparation for new contract negotiations in the new year, he said.

Minister applauds CZ plan

Lands and Forests Minister Thomas Waterland said Wednesday that he was glad to see a major step taken in the modernization of the forest industry.

The minister was reacting to the announcement by Crown Zellerback Canada Ltd. that it was spending $125 million in the next two years, with $75 million of the amount in new plants and equipment. (See Page 15).

Waterland greeted the news with:

"Tremendous."

The minister said that he had been saying for a long time that the processing end of the forestry industry throughout the province was not so modern as it should be. The fact that they were using out-of-date equipment was not only costing them money, he added, but was creating problems on their world markets.

The minister said he was optimistic that other big forest companies would follow suit. Economic Development Minister Don Phillips echoed that statement, adding:

"It's great news. I hope that this will break the major impasse that seems to be developing in the forest industry."

Abra cadaver . . .

$6-million man meets mummy

LONG BEACH, Calif. (UPI) — For five years, the fluorescent-painted mummy dangled from a noose in the amusement park fun house, probably failing to frighten anyone old enough to realize it must be a dummy.

The mummy's secret came out Wednesday, however.

It isn't.

It's a real human body.

The discovery was made when the television show Six Million Dollar Man took over the Long Beach Pike amusement park for filming.

One of the show's crewmen discovered the mummy's arm had fallen to the floor. It looked so realistic police were called.

Assistant coroner Donald Drynan said the "mummy" was identified as the body of an elderly man. Tests were being conducted to determine how and when he died, Drynan said.

The body's fingers were missing, he said.

Amusement park officials said the fun house acquired the body in 1971 from another concession, the wax museum, where it had been displayed as The Thousand-Year-Old Man. The wax museum owners could not be located for comment.

Hearing stays secret, says fishunion prober

VANCOUVER (CP) — Robert Bertrand, investigations director of the Restrictive Trade Practices Commission, said Wednesday that hearings into the United Fishermen and Allied Workers Union will go ahead behind closed doors to ensure no one is "tried and convicted by the press and public."

In a telephone interview from Ottawa, Bertrand said there is no questioon the hearings will resume, but he is waiting for reports on disruptions Monday and Tuesday by irate fishermen before deciding a time and place.

The anti-combines probe into the UFAWU affairs was postponed indefinitely Wednesday following the disruptions which occurred when union representatives and fishermen thronged the abortive hearings to protest that they should be held in public.

Bertrand, who made the decision to postpone the hearings, said he will not bow to the fishermen's demands that the hearings be held in public.

"There is no chance that this will happen," he said. "We are not going to allow the press or public access to the hearings."

He said the question of not holding the hearings in public was based on the fact that the

Page 2 — Fish union

Lift sentence, killer demands

PROVO, Utah (UPI) — Condemned killer Gary Gilmore, who has repeatedly asked to die before a firing squad, demanded release from his death sentence Wednesday on grounds the state did not shoot him soon enough.

His attorney filed for a writ of habeas corpus in district court.

"He was sentenced to die, not to serve time," said attorney Ron Stanger.

The petition contended Gilmore is "being illegally restrained" at the state prison because he was not executed within 60 days of sentencing as required by state law. His execution was stayed by Utah's governor and by the U.S. Supreme Court.

Even if the writ were granted, however, the killer would not be freed. He faces a second murder charge and still has three years to serve in Oregon as a parole violator.

Stanger filed his petition while the U.S. Supreme Court in Washington pondered briefs filed by Gilmore and the state of Utah asking that it toss out an appeal by the slayer's mother and allow the first execution in the United States since 1967.

This staff-of-life a threat, MP warns

OTTAWA (CP) — Fresh Horizons bread, says Lorne Nystrom, is made of 15 per cent wood pulp and could reduce your interest in sex. The New Democratic Party MP asked Health Minister Marc Lalonde to test the bread before allowing its sale in Canada.

Mystrom (Yorkton—Melville) then brandished a loaf of the bread-produced by a subsidiary of the U.S. conglomerate ITT which also makes Wonder Bread and Twinkies — in the Commons Wednesday.

After telling the House the bread is made from wood pulp rather than flour, he had a page take the loaf to Lalonde. The health minister refused to accept it and sent the page away.

Nystrom
. . . Fresh Horizons

Later, Lalonde said he had a lengthy report on the bread. Nystrom asked for assurances that the government would not relax health standards which may prevent sale of the bread in Canada.

Outside the Commons, Nystrom said U.S. scientists suspect the bread could lead to such problems as dizziness, fatigue, a shrinking of the genitals, reduced sex drives and retardation of children's growth.

He said the bread has only been tested in the U.S. for three months although many scientists think it would be necessary to test the product for up to six years before it could be pronounced as safe.

Inside

Food prices curb index
—Page 51

	Page
Background	5
Bridge	57
Classified	56-66
Comics	52
Crossword	58
Editorials	4
Entertainment	54, 55
Family	35-40
Finance	18-20
Marine Calendar	2
Names in the News	27
Provincial Court	41
Sports	22-26

Soviets launch 8 satellites

MOSCOW (AP) — The Soviet Union launched into orbit Tuesday eight Cosmos satellites from one rocket, one of the periodic "cluster shots" in the secret Cosmos series.

500 FUND

Challenge tossed at city service clubs

Okay, you service and sports clubs, the gauntlet has been dropped. The challenge has been issued and the contest is on.

And the real winners will be all those families who help themselves to a better Christmas through the Colonist 500 Fund.

Originators of the challenge — which could see club members and organizations digging deeply into their pockets — are the Kinsmen of Victoria. The organization has already donated $200 to the 500 Fund and dares any other service club to top it.

It's all good-natured rivalry, but the results are human in the warmest term. Last year, 502 families found a better Christmas than expected after we found a little extra to give.

Donations may be brought into the Colonist office at 2621 Douglas Street, or may be mailed to this address, postal code: V8W 2N4.

In addition, Avis Rent-a-Car offices at 638 Humboldt Street, and at the corner of Quadra and Pandora Streets will accept donations.

The 15 real state offices accepting donations are: Whyte and Gower Oak Bay Properties Ltd., 2227 Oak Bay Avenue; Charman Pacific Realty Ltd., 608 Broughton; Bayshore Realty Ltd., 1006 Fort; Homefinders, Wall and Redekop Realty Ltd., 577 Culduthel Road; Newstead Realty Ltd., 1637 Fort; D. F. Hanley Associates, 1557 McKenzie Ave.; Boorman Investment Co. Ltd., 1111 Government; The Royal Trust Company, 4082 Shelbourne; Victoria Realty Ltd., 3477 Saanich Road; Swinerton, Stewart Clark Ltd., 1318 Blanshard; P. R. Brown and Sons Ltd., 762 Fort; J. H. Whittome & Co., Ltd., 1111 Blanshard; National Trust Company, 3108 Shelbourne (Hillside Mall). Mayfair Realty Ltd., (3147 Douglas (Mayfair Mall) and Sidney Realty, 2248 Beacon Avenue in Sidney.

(List of latest donations appears on Page 2.)

Trudeau rejects theory on PQ

OTTAWA (CP) — Prime Minister Trudeau rejected the view Wednesday that any future agreement among the provinces for a common front in talks against the federal government would indicate support for separatism in Quebec.

But he also said opposition critics were drawing a "false conclusion" from remarks made Tuesday by Finance Minister Donald Macdonald to the effect that the 10 provinces acting together in tax-sharing talks were "making the separatist campaign easier."

Opposition critics angrily demanded an explanation of Macdonald's comments in the Commons and termed the remarks "absurd and irresponsible."

Macdonald's comments came in a CBC television interview after a federal-provincial meeting on tax-sharing which ended Tuesday in failure. For the first time, the 10 provinces took a united stand in the talks.

The discussions will come up again next week at a federal-provincial premiers meeting.

The breakdown of the talks led Quebec Finance Minister Jacques Parizeau to say it was proof Canadian federalism did not work.

In the interview, Macdonald said the provinces should think whether by uniting they are aiding separatism.

Surprise!

Cascade of water and foot of Woodstock, Ill., fireman Bill Ueber fell through hole in ceiling during house blaze. He was slightly injured. Seven people in house escaped unharmed, according to Fire Chief Phil Parker.

Tories resign over home rule

LONDON (Reuter) — The question of home rule for Scotland and Wales caused three prominent Conservative members of Parliament to resign Wednesday from the "shadow cabinet."

At issue is a decision by Conservative leader Margaret Thatcher to instruct all her supporters in the House of Commons to vote next week against a Labor government bill giving limited home rule to Scotland and Wales.

The three Conservative MPs — all Scots — are Alick Buchanan-Smith, spokesman on Scotland in Mrs. Thatcher's shadow cabinet; his deputy, Malcolm Rifkind; and Hector Monro, a spokesman on sports.

Their decison leaves Mrs. Thatcher's top parliamentary team in disarray. She immediately moved trade spokesman Teddy Taylor — an opponent of regional assemblies — to be "shadow" Scottish secretary. But the trade spokesman post, as well as the other two positions, have yet to be filled.

Buchanan-Smith told reporters he disagreed with Mrs. Thatcher and believed that to vote against the bill would be a grave error.

A former junior Scottish minister, Buchanan-Smith added: "I have campaigned for more than 10 years for an assembly for Scotland and I believe it would be a betrayal of all I have stood for to deny the opportunity at the present time."

Several other leading Conservatives — including former prime minister Edward Heath, who was replaced by Mrs. Thatcher as party leader 22 months ago — have criticized her decision to order members to vote against the bill.

The Conservative leadership is committed to the principle of a directly elected assembly in Scotland, but it does not like Labor's plan for some executive authority, fearing it might lead to the breakup of the United Kingdom.

It appears at least 20 Tories will disobey Mrs. Thatcher's voting orders next week.

ESQUIMALT
SPORTS CENTRE
THURSDAYS
PARENTS AND TINY TOTS
SKATING
1:20 p.m. to 2:50 p.m.
SKATE RENTALS AND SHARPENING
10-20

Hunger strike ended

NEW WESTMINSTER (CP) — A five-day hunger strike that involved 260 prisoners ended at B.C. Penitentiary Wednesday.

All the institution's 349 prisoners sat down to dinner Wednesday night. The convicts had decided continued fasting would serve no useful purpose, said George Moore, a spokesman for the Canadian Penitentiary Service.

Moore said prison authorities have arranged to make superficial repairs to the gymnasium, damaged by a fire set by prisoners several weeks ago, to improve exercise facilities.

The hunger strike began Friday in the prison's east wing where 42 prisoners stopped eating, apparently to protest poor conditions.

They were joined in the protest by 123 more convicts Monday and another 95 Tuesday.

Althouth earlier reports said the prisoners were calling for an increased minimum wage for prison work, Moore said Wednesday that prison authorities had received no formal demands during the strike.

To rebuild Lebanon

Hoss new premier

BEIRUT (UPI) — President Elias Sarkis named Selim el Hoss, a 46-year-old U.S.-educated Moslem, as premier Wednesday to form a reconstruction government to rebuild Lebanon from the ruins of 19 months of civil war.

A presidential spokesman said that "as a result of consultations conducted by President Elias Sarkis to form a new cabinet, His Excellency charged Selim el Hoss to form the government."

Hoss, a banker and long-time associate of Sarkis, a Christian, is expected to assemble a 10- to 12-man government of "technocrats," economists and engineers, instead of the seasoned politicals and factional leaders who took most of the cabinet posts, parliamentary sources said.

Sarkis began his consultations with parliamentary blocs on a new government Tuesday and named Hoss to head it less than 48 hours later.

Sarkis concluded his talks earlier Wednesday by conferring with Rashid Karami, who served as premier in the government under former president Suleiman Franjieh that disintegrated during the war.

Karami, also a Moslem, said after meeting Sarkis, "We need a government that has the confidence of everyone."

Anything to or from
MEXICO
I have all kinds of connections with private and government enterprises all over the country.
J. MARTINEZ
592-1972
Victoria, B.C.

FROM SHORES
THE CONTINUOUS READOUT QUARTZ DIGITAL CHRONOGRAPH BY
SEIKO

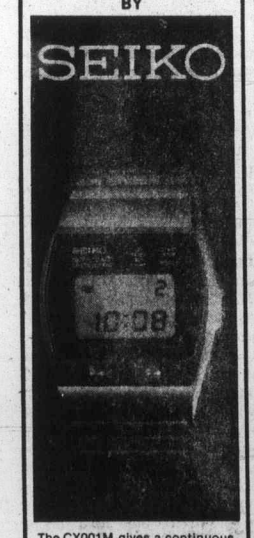

The CX001M gives a continuous readout in hours, minutes, AM & PM and date. Instant one-touch change to stop-watch with readout in minutes, seconds and 1/10 second. Records lap time, elapsed time and one-two finishes, plus simultaneous timekeeping. Night light for reading in the dark. $325.
CREDIT TERMS AVAILABLE
CHARGEX or MASTERCHARGE
Your friendly, community
SHORES JEWELERS
1409 Douglas St.
383-3843
8-16

One of the three largest selling Canadian Whiskies in the world.

The taste will tell you why.
Windsor Canadian.

GIFT SUGGESTIONS FOR THE HOME
LOOKING FOR AFFORDABLE —YET DELUXE FOR CHRISTMAS GIFTS.
Come in and browse in Standard's Import Shop.

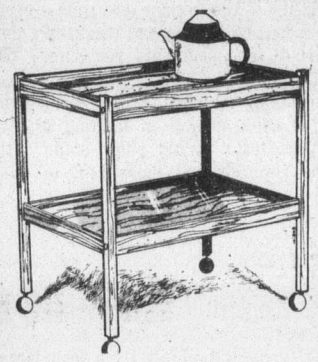

TEAK TEAWAGON
Exceptionally sturdy with smooth rolling ball casters. Will hold a small portable TV.
ONLY 99.95

LISA
HIGHBACK SWIVEL CHAIR
Turns with ease and comfort in every direction. Lightweight for moving too. Soft seat cushion with high back designed for comfort. The seat isn't too deep even for shortlegged people. Lots of colors and textures to choose from only
99.95

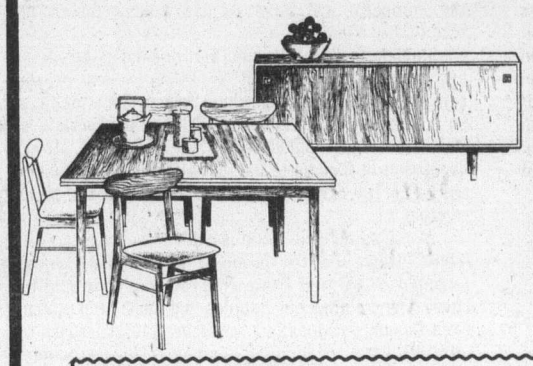

VIBORG
6-PIECE TEAK DINING ROOM SUITE
Just perfect for Christmas dinner. Fashioned with superb teak veneer noted for its strength and endurance Bangkok teak with its deep brown tones will enhance any room. The 60" tone buffet features adjustable shelves and two cutlery drawers. Dining table 33½" x 48" has two pull-out leaves which extends the table to 82" will seat 8 people comfortably. Plus four elegant and comfortable side chairs with upholstered seats.
COMPLETE 599.95

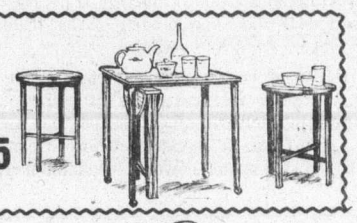

NOVA
TEAK NEST OF TABLES
"Nova" nest of 5 teak tables. Large storage table (on casters) which can be used as an end table plus four round entertainment tables with folding leaves.
ONLY 125.95

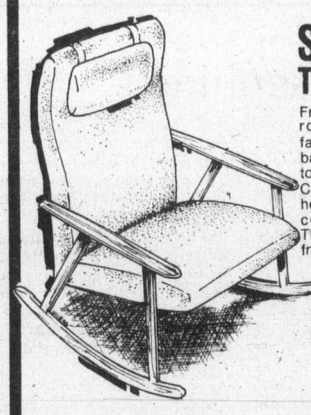

SMYG
TEAK ROCKER
From Sweden — modern rocker with good old fashioned comfort. The back is especially contoured to fit your back. Complete with adjustable head cushion for extra comfort. Teak arms. Three colours to choose from.
99.95

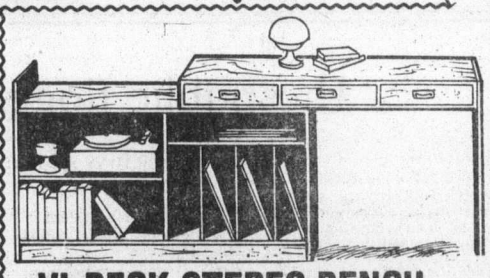

VI-BECK STEREO BENCH
"Vi-Beck" stereo bench gives you great value for your money. Storage space for your stereo equipment, records, tapes plus a writing desk that can be used in a corner too, extends from 48" to 90".
ONLY 229.95

TEAK ROLL TOP DESK

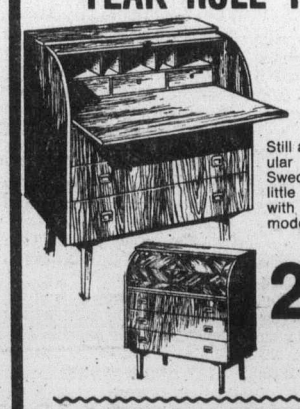

Still a few left of this popular roll top desk from Sweden. Fits almost any little space and will blend with both traditional or modern decor.
ONLY
239.95 each

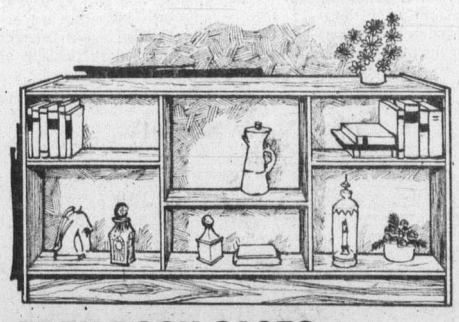

OPEN BOOK CASES
Back in stock again to please the stereo fans! Open stereo shelves which will take a large collection of equipment, tape recorders and records in two sizes, both with adjustable shelves.
47"wx18"dx32"h ONLY 129.95
72"wx18"dx32"h ONLY 185.95

SEE THE MANY OTHER EXCITING SPECIALS READY FOR CHRISTMAS GIVING

★ FREE DELIVERY
★ CASH FOR YOUR FURNITURE TRADE-IN
★ EASY PAYMENT PLANS
★ FRIENDLY SERVICE

master charge
737 YATES ST. Downtown 382-5111
STANDARD FURNITURE
12-8

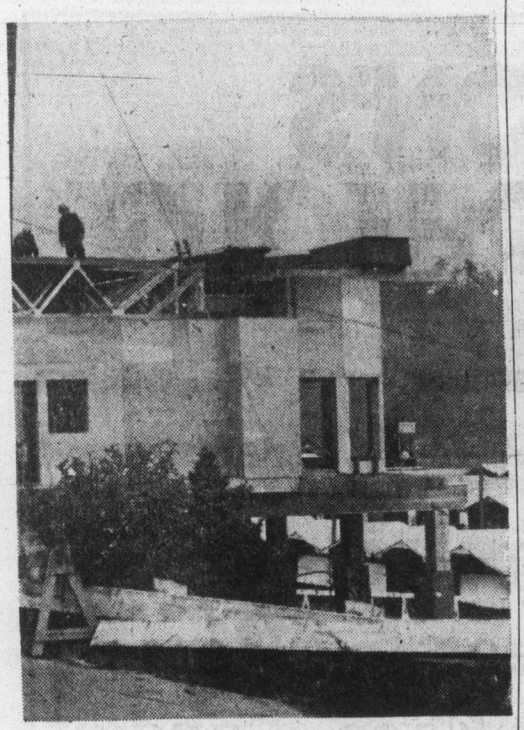

Building story

Construction on Vancouver Island during past year relied heavily on multi-suite buildings, but with a glut developing in condominiums and other multi-family dwellings, more emphasis will likely be placed on single-family housing. However, high prices and interest rates are still proving a big stumbling block in this category.

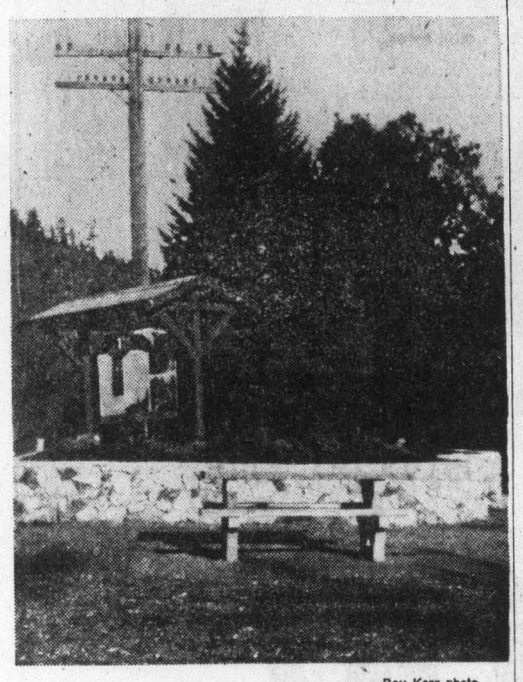

—Ray Kerr photo

Malahat drive-in

One of the more idyllic-looking spots on Vancouver Island is this picnic area at top of Malahat Drive, complete with benches, shelter and bit of reading material. Though picnicking days are over for now, it's still good place to stop on nice day for a bite or two, or for just plain relaxation.

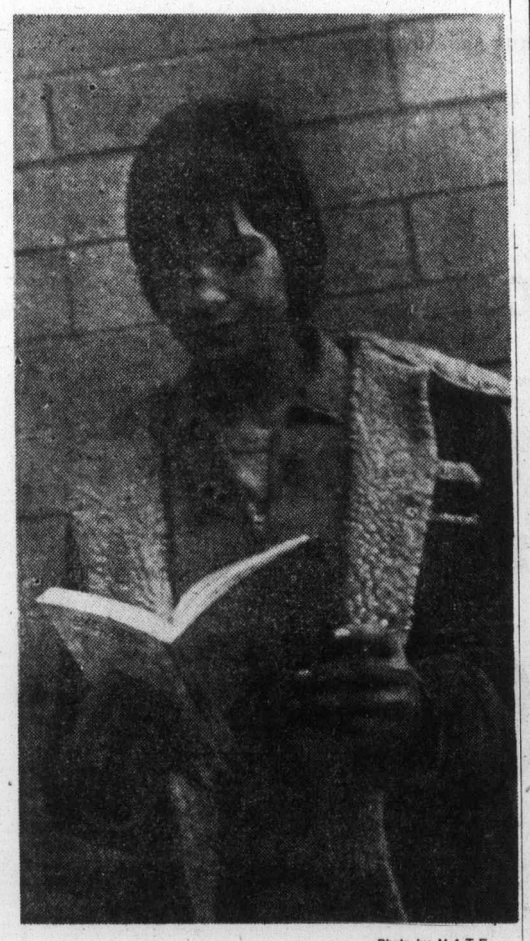

—Photo by M.A.T.E.

Smart move

David Sager returns to chess books immediately after winning recent Vancouver Island Christmas chess tournament's Fun Section. It was first victory on tournament trail for Sager, a Victorian, who posted a perfect score. Tournament, played recently in Victoria's James Bay Mall, saw Bruce Harper of Vancouver win main section, with Nanaimo and Victoria players picking up their share of prizes.

EATON'S

Open tonight 'til 9:00 p.m.

1/3 to 1/2 off

Amalfi, Selby, Airstep, Joyce, and many young fashion shoes!

'Amalfi' fashion shoes now 1/3 off

30.00 to 43.33

Reg. 45.00-65.00. Finely crafted Italian footwear of soft, supple leathers sale priced. Included in group are dress and casual styles, sling and slip-on styles. Assorted sizes, styles, colors.

Women's Shoes, dept. 238, Floor of Fashion

Selby 'Easy Goers' a great buy at 1/3 off

19.99

Reg. 30.00-35.00. Comfortable fitting shoes in the latest fall colors and styles. An assorted selection including pumps and slip-ons, assorted sizes and colors. Selby 'Easy Goers' at an easy going price!

Women's Shoes, dept. 238, Floor of Fashion

Town 'n Country Airsteps now 1/2 price

14.00 and 15.00

Reg. 28.00-30.00. Fashion footwear for the woman who wants comfort. Choose the style right for you from slip-ons and pumps. Available in an assortment of sizes, colors, and styles. Save now!

Women's Shoes, dept. 238, Floor of Fashion

1/2 price on Joyce shoes many styles, colors, sizes

15.00 and 16.00

Reg. 30.00-32.00. Casual, dressy and town 'n country styles in smooth leathers and shiny patents. Latest shoe fashions in fall colors. Broken sizes, colors, and styles. Hurry! Stock won't last long.

Women's Shoes, dept. 238, Floor of Fashion

personal shopping only

1/2 price sale selection Young fashion shoes

12.50 to 15.00

Reg. 25.00-30.00. Whether you want funky platforms or slender heels, at Eaton's, we've got the style you want on sale. Casual, dress and sporty styles in broken sizes and colors.

Women's Shoes, dept. 238, Floor of Fashion

For creative hands Novelty stitchery kit

6.99

Each kit comes complete with stamped picture, yarn and full easy-to-follow instructions. Pretty as a picture patterns include 'Cameo Antoinette' or 'Cameo Juliana.' Approx. 11x-13" size to fit 8x10" frame.

Yarns, dept. 224, Third Floor

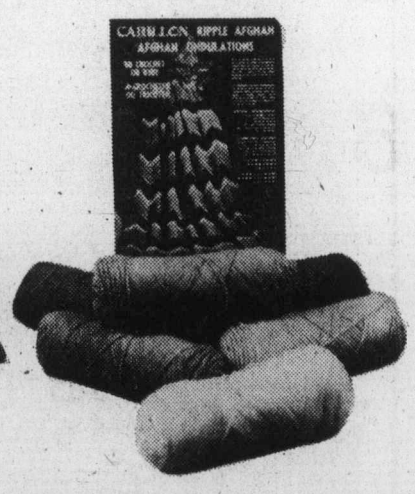

Old fashioned charm Ripple Afghan Kit

10.99

Nothing could look homier than an afghan draped over a rocking chair. Now you can knit or crochet an afghan for yourself or give as a gift. Kit comes in 4 fashion shades: rust/brown, red/rose, olive and gold. Approx. 42x58".

Yarns, dept. 224, Third Floor

Short and Sassy Boy cut wig by First Lady

24.88

Our most popular wig style . . . at Eaton's special low price. Perfect gift idea for a person to look their best always. Natural skin front makes parting hair easier. Now more heat resistant and frizz-free with normal use. Made of poly-denier, for easy care styling. Carefree Kanekalon modacrylic wig by First Lady comes in wide variety of colors including dark to light, greys and frosted.

Wigs, dept. 225, Floor of Fashion

entertaining CFAX 1070

The Daily Colonist.

Section 2 Thursday, December 9, 1976 Page 15

How Can Peter Pollen Ford Help You Today? Sales—Service—Parts Collision Repairs

Malaspina

Mezzo-soprano slates recital for this Sunday

Lyn Morrison, the Lower Mainland based mezzo-soprano, will be giving a recital in Nanaimo's Malaspina College Theatre on Sunday, Dec. 12, at 2:30 p.m.

She will be accompanied by pianist Phyllis Taylor and will present a program which will include works by Handel, Strauss and Benjamin Britten, the famous English composer who died last week.

Lyn Morrison's visit to Nanaimo has been arranged by the local branch of the B.C. Registered Music Teachers Association, in conjunction with Malaspina College.

A New Zealander who lives in Richmond, Lyn Morrison is a pupil of Dr. Jacob Hamm and was the 1974 winner of the New Artists Association scholarship. More recently she was the principal performer in the new CHQU-FM radio series, Vancouver Live, and also took part in the opening program of Music in Action at the 1976 BCRMTA convention.

Final day

Shown on final day of week-long Indian home-school co-ordinator workshop at Naanimo's Malaspina College, rear, from left, Bill White, Nanaimo; Marg Vickers, UVic; Jessica Edwards, Nanaimo; Fred George, Duncan; Marj Touchie, Ucluelet; Ray Peter, Duncan; Julie Joseph, Port Alberni; Andrea Cooper and Paul Thomas, Victoria. Front, from left, Philomena Alphonse, Duncan; Fran Tait, Malaspina; Dolly Watts, Alberni; Anna Spahan, Victoria; Molly Pelkey, Brentwood; Irene George, Chemainus.

—John Langton photo

Community effort

Elizabeth Lund, centre, sketches plans for fitness trail at Qualicum Beach community park, where people will be able to jog or walk along trail which winds through the park and will include exercise stations. She's assisted by students Stephanie and Sandy Byers, right.

Crown Zellerbach

Island will benefit by huge expansion

By JIM GIBSON
Business Editor

Vancouver Island came in for the major share of a mammoth capital expansion program announced Wednesday afternoon by Crown Zellerbach Canada Ltd. of Vancouver. Company operations on and around the Island will be improved and constructed to the tune of about $55 million, or more than two-thirds of a $75 million program.

On top of that Crown Zellerbach said that it was undertaking a $50 million accelerated maintenance upgrading of its facilities on the Island and the Mainland.

Key elements in the expansion:

- A $26.6 million addition to the Elk Falls pulp and paper mill complex at Campbell River to produce thermomechanical pulp plus $1.5 million for newsprint machine equipment at Elk Falls.
- Construction of a $17.8 million high-speed small log sawmill and planer mill at Elk Falls to replace the present mill which the company considers to be obsolete.
- Development of a $9.4 million system to improve log sorting and transportation on the Coast, including the previously-announced building of a new $2.5 million tug.
- Construction of a $16.3 million plywood veneer plant and upgrading of the existing plywood plant at the Fraser Mills wood products complex in Coquitlam.
- And $775,000 for new production machinery at the company's Armstrong sawmill and plywood mill in the Interior.

The maintenance program will be carried out over just two years. Normally, the company spends in the range of $15 million to $20 million annually.

The program includes several projects to improve standards of pollution and environmental control. The most significant of these in terms of dollars spent will be at least $4 million to improve air quality standards at Elk Falls mill. Another important one will be to reduce the number of dead-heads in the surrounding waters by barging all of the company's logs.

Company president Robert Rogers, in making his Vancouver announcement at a press conference, acknowledged that his company's biggest-ever capital spending program announcement came at a time of soft markets and much discussion about the future of the industry.

"True, the outlook is difficult in the short term but in the long term we're optimistic. The decision to spend the money wasn't easy in our current economic condition. The fact is that we have lost our competitive edge, costs have escalated and productivity is down.

"We felt that we had to improve our productivity to preserve our very existence."

Rogers explained that contrary to the contents of the printed news release, the expansion program will add about 100 more jobs to the current payroll of about 6,000. The release had stated no new jobs would be created.

Most of the new jobs will be created at the plywood veneer plant at Coquitlam while the remainder will be in the upgraded coastal logging program.

Rogers said that the program will be financed through internally-generated funds and by some external financing to be determined later.

The investment will add about $75 million to Crown Zellerbach's $350 million in place, based on current replacement value. It is the first major expenditure since 1971 when the company went through a $25 million expansion program in the Okanagan.

Last year, the company spent about $14.5 million in capital projects.

The installation at the Elk Falls pulp and paper plant is Crown Zellerbach's first venture into thermomechanical processes. The pulp that is produced comes from a pressurized steam and heat method, using ground-up chips and these fibres, which are longer than usual, are mixed with chemically-produced pulp which will result in a stronger paper.

Rogers said that the program will result in an increase in baled pulp production to a daily average of 570 tons from the present 530 tons and the new newsprint equipment will increase production of newsprint from 700 to 750 tons per day.

The new small-log mill at Elk Falls will mean that lumber production will rise to 100 million board feet per year from 70 million. Plywood production at Fraser Mills will increase from 100 million to 125 million and in addition, 110 million square feet of new plywood veneer production will be added there.

The new log-handling and transportation system will involve the elimination of log sorting and storage at Nanaimo and Lake Cowichan, to be replaced by dryland sorting facilities at those places. The coastal transportation of logs in bundles will be handled by barge instead of log rafts.

"This will result in cleaner waterways and beaches for the public," Rogers added. He noted that Crown Zellerbach will be the first company on the coast to handle log transportation entirely in barges.

Rogers conceded that while all the projects won't increase the number of jobs by any large amount, the program will help protect the jobs of present employees by improving the productivity of the mills.

"This is a program dealing with the problem recognized by the Pearse report when it expressed concern over the importance of the industry's ability to sell its products profitably at prices determined in competitive international markets," Rogers said.

Earlier this month the Crown Zellerbach president said the B.C. coastal forest industry needed a wholesale modernization and re-tooling if the industry was to retain its position as the basis of jobs and wealth in the provincial economy.

Rogers said that the program was designed to take advantage of the changing wood-supply program on the coast. Studies by the company have shown that trees now coming from B.C.'s coastal forests are changing from the easy-to-reach fir giants of the valley bottoms to the mountainside hemlock and balsam of smaller sizes.

But rather than merely modernize a single sawmill to handle these logs, the company decided to take a total approach in which its entire Coast operations were viewed as a single unit. As a result, the modernization program includes all aspects of wood handling from transportation and sorting to lumber and pulp production.

Province steps in

Court will not be moving out of Nanaimo after all

Colonist Correspondent

NANAIMO — Provincial court in Nanaimo will not be moving out of town after all, according to an announcement made here late Tuesday.

The move to either Parksville or Duncan had been mentioned Monday as the consequence of the city's refusal to grant the court a further extension of its lease on the police building in Nanaimo.

Renovations to the main government building, to accommodate provincial court, are not yet completed. City council's refusal Monday means that the court will have to vacate its present quarters by next Wednesday.

Ald. Gino Sedola said late Tuesday that the province had taken a "second look" at the situation and reported that provincial court will, in fact, move into the government building next week.

Provincial Court Prosecutor R. J. Bledsoe said Wednesday that conditions will be less than ideal in the new quarters for a while, since the court staff will be working in smaller total space than at present and will operate out of two smaller courtrooms than at present.

The court's present quarters will be taken over by the RCMP.

Staff Sgt. Barry Beaulac said Wednesday that, for the time being at least, only minor changes will be made in the new accommodation.

The main project will be to change location of the telecommunications centre to provide it with closer to the desirable 570 square feet from the 60 square feet it has at present.

There will also be construction changes at the main public entrance to the building to give the public better access and more space in the foyer.

There will also be minor changes made in the area surrounding the police lockup.

Otherwise, what will be involved in the takeover, Beaulac said, will be to provide office and desk space which is badly needed at present; providing of additional private interview areas and more space for storage and other necessary items which now are not available.

Any further changes, Beaulac said, will come only after they have moved into the new quarters and spent some time identifying their needs.

There now are 85 people working in the police office, which involves a total area of 6,600 square feet, including the cellblock. And, detachment strength is expected to increase in the near future.

Outages reported

Storm hits Island

NANAIMO — Winds which gusted through the Nanaimo-Ladysmith area Wednesday caused widespread inconvenience but little real damage.

Measuring devices in Nanaimo and those checked by regional weather office officials in Victoria showed that the southeast gale reached 70 miles per hour in gusts during the mid-morning period Wednesday, or more than 100 kilometres an hour.

The main problem was the fact that the wind blew down trees, blocking some roads and, in several cases, come down across power lines and broke some lines, causing power outages.

This was most prevalent in the Yellow Point, Cassidy, Gabriola Island, Ladysmith and Chemainus areas, where the power was cut for most of the morning but restored before mid-afternoon. There was also a power outage in parts of Cowichan Valley.

The wind was also responsible for blowing over several small campers stored in back yards in the Nanaimo area and for blowing large branches off trees, littering and, in a few cases, making dangerous some area roadways.

However, there were no injuries or major property damage incidents reported during the storm.

More News of Island Page 8

Shingle mill

Company head 'flabbergasted' with opposition

By CRAIG MEREDITH
Colonist Correspondent

NORTH COWICHAN — The president of a Lake Cowichan-based company, which has proposed a shake and shingle mill at Cowichan Bay, told the Colonist this week that he was "flabbergasted" by the attitude of residents and municipal council of North Cowichan toward his proposal.

"I am really amazed," said Bert Rodenbush, "when you consider the money we have spent on having an ecological impact study done, that not one member of council or any of the residents have even approached me for information on this proposal."

The company president was reacting to the North Cowichan municipal council's intention to rezone his proposed site next to Doman's sawmill at Cowichan Bay from rural to rural restricted, which would not allow forestry-related uses.

Council has called a public hearing for Dec. 15 to hear arguments for or against the new zoning, which would affect more than 13 acres.

On Nov. 29, Island Shake & Shingle Ltd. made an application to the municipality for a building permit to build the 64,500-square-foot building at the Cowichan Bay location.

In its haste to rezone the property, the municipality of North Cowichan has included part of Doman Industries' water-filled channel, which services the Doman mill, and now the Duncan-based company is also obligated to speak against the zoning at the Dec. 15 meeting, according to a company spokesman.

In late October, after the federal fisheries department had studied the Island Shake & Shingle proposal for a mill and log haulout proposal, the Colonist was told the department had no objections.

"Preliminary indications are that we have no objections to the mill, although these are still subject to confirmation and further study," a fisheries spokesman said after studying the proposal prepared by a North Vancouver engineering firm.

Referring to this study, the company president said: "Here we have a study that none of the objectors have even bothered to look at, but in their wisdom they have decided we shouldn't be in Cowichan Bay.

"The Cowichan Valley is crying for jobs, and this mill could mean more than 100. It is beyond my comprehension that people can take this position without even considering the facts," Rodenbush said angrily.

He said this material would be presented at the Dec. 15 meeting, but he wasn't expecting any transformation in the public's sentiment toward the shake and shingle mill.

Mayor-elect Barnett:

Many positive features:

The mayor-elect of Campbell River, Thomas Barnett, told The Colonist Wednesday that the Crown Zellerbach capital expenditure announcement has many positive features for the area.

Not the least of these, he said, is the effect it will have on the fisheries industry and the air environment.

Barnett, who as an MP for the riding for several years sat on the House of Commons fisheries committee, said that the fact that Crown Zellerbach is converting to a barging method for all of its hemlock logs means that there will be a great improvement in the drifting logs, deadheads and booming towing situation.

"And our Painter-Barclay subdivision north of town will get some relief from a local particular problem from the mill's lime kiln," Barnett added.

The mayor-elect went on to relate how it was significant that the company's choice of a new modern small-log sawmill operation showed that it was fully into the concept of utilizing second-growth timber.

"You know we're the first area on the coast to have most of our original timber used up. Being able to utilize the smaller logs in this way is a major step," he added.

The mayor-elect also said that the construction phase for the new plants will be phased over a couple of years.

"We won't have one of those situations where there's a sudden influx of workers and spending, and then nothing."

Robert Nikolaisen, Cumberland, president of the Associated Chambers of Commerce of Vancouver Island, said in a telephone interview that he, too, was pleased to learn of the development.

"It's very good news, I think it's about time that some of the big companies that do so well on the Island indicated stability in their industry. We've got to have those jobs and up to now there's very little security for young people coming into the job market," the chamber president said.

"I feel, too, that it's a good counter-action to statements made this week by Mr. Knudsen of MacMillan Bloedel and Syd Thompson of the Vancouver Labor Council, neither of whose statements I admired," Nikolaisen added.

Knudsen earlier this week threatened permanent closure of some of his company's operations if labor demands are not more reasonable. Thompson, in rebuttal, said Knudsen's hint will result in a "donnybrook" when next year's IWA contracts come up for renewal.

curling

jim tang

JACK PUNSHON, visiting his mother in Winnipeg, has sent along a clipping of a Free Press story on Harry Monk IV, who may be the only blind curler playing regularly in a club draw.

A development counsellor with the Manitoba Human Rights Commission, Monk, who is 29 and has been blind since he was 12, curls twice a week at the Granite club on a rink skipped by his boss, Harvey Moats. Second Ken Jasper helps him line up his shots in the hack and then gives him the word to let go after Monk has slid the rock back and forth several times.

Monk's presence on the rink isn't the handicap one might believe, and it recently put together a four-game win streak.

"He has the best draw weight on the rink," skip Moats says of his lead. "We don't give him any takeouts, but occasionally he gets lucky and makes one."

Monk's involvement in the game ends each end with the throwing of lead rocks because, of course, he is unable to help with the sweeping. But he listens to the chatter, his rink-mates provide information and he is able to get a mental picture of the position of the rocks in play.

Monk doesn't think that being a blind curler sets him apart.

"I have nothing to prove . . . that's not why I'm doing it," he told reporter Don Blanchard. "I believe there is a place in society for the handicapped. As far as I'm concerned it's just another natural every-day activity. I'd just like to see more people like myself get involved in the mainstream of life."

Monk is also an excellent chess player, and if the name sounds familiar to ex-Manitobans, it should. His dad, Harry III, played for Jimmy Welsh on Manitoba championship rinks in 1937, 1947 and 1954 and helped win the Brier Tankard in 1947.

★ ★ ★

THE BRIER TANKARD is to curling what the Grey Cup is to Canadian football and the Stanley Cup is to hockey, and there has to be a fear that it could become refegated to a secondary competition because of the formation of the Association of Competitive curlers and its decision to stage a Canadian championship of its own.

That the ACC was formed for the betterment of curling just doesn't wash. It is only for the very best in a game which had as its main strength a basic amateurism, and it was formed to provide another chance to cash in on ability. If there are any doubts about that, check the service to curling provided by those who are likely to profit the most out of the ACC. There will, of course, be some exceptions but the percentage of those involved on club committees or doing the grass-roots work will be comparatively small. Too many of curling's best can be accused of elitism, and it has been seen every sean in the way they jump from club to club, or even from zone to zone, to further playoff ambitions.

That the best in any sport would like to play together is quite natural, and there is certainly nothing wrong with the formation of the somewhat-immodestly named Super Leagues. They are, in fact, an excellent idea in that they give playoff rinks a chance to hone their ability and prepare for the playoffs leading to the Brier final. But the ACC is doing a disservice to curling by staging its own national championship. It should recognize the Brier Tankard as the game is biggest prize and do all it can to keep it that way instead of offering a rival competition. And that, coat it any way one wishes, is what the ACC is doing.

★ ★ ★

SEVEN PLAYLAND RINKS are entered in the Consols playdowns, and there is the chance that all of them could make it to the South Island final because of the new Vancouver Island Curling Association format.

In any event, the seven rinks are scheduled to start club playdowns on Dec. 18 8 a double-knockout affair which will presumable eliminate three of them.

It should be interesting. Bob Gallatgher, who has been the skip to beat at Playland for some years, will have a brand-new lineup and his former rinkmates are together among the opposition. Now with Gallaugher are two members of the Victoria Curling Club, vice-skip Bud Taylor and lead Wayne Statton, and Glen Farrell.

Remaining together are Barry Harvey, Gallagher's vice-skip for a number of years, Ken Wark and Ken Lawter. Harvey has moved to the teehead, Wark will throw third rocks and Les Brice has been recruited as second.

Moe Hill, former Canadian police champion, also has a new lineup — Jim Gallaugher, Bruce Coulter and Bill Foster. And there should be tough competition from Ted Jurista (Ray Benwell, Greg Bath, Tony Anslow), Kelly Oulton (Cole Kirby, Jeff Oulton, Gord MacAuley), Harvey Thomson (Don Dyck, Del Batters, Fred Ziegler) and Gord Paterson, Brock Emberton, Torrey Gillott, Vic Sparkes).

Defeat may not mean elimination. Playland is the host club for the South Island final. It's a double-knockout affair and it has been decreed that it must have 24 rinks. Each club in the zone is allowed one finalist for each two sheets of ice, and the possiblity exists that one or more clubs may not get enough entries to fill their quota. In that case, it is the duty of the host club to provide the rinks needed to reach 24. It would be interesting to see what would happen if there was a need for four or more extra rinks. One has to wonder why the playoff system used successfully for some years was scrapped.

★ ★ ★

EXTRA END: Playland-manager **Harvey Mossop** says he believes there would have been more than seven Consols rinks from his club but for the difficulty of finding suitable ice time for club eliminations . . . as of Wednesday night only three rinks had entered Consols play at the Victoria Curling Club. **Keith Dagg** is in with a lineup which includes **Gary Leibel, John Balloch** and **Al Beasley, Jr.; Lynol Mack** will call shots for **Bill Abbott, Bob Glover** and **Tom Williams,** and **Brad Clarke** has **Bill Page, Dick Austin** and **Pete Jonsson** as his batting order . . . **Kelly Oulton** is still unbeaten in the Totem Travel Junior Masters League, marking up an eighth win last week with a 10-4 conquest of **Chuck Bown. Jeff MacKenzie** bested **Steve Williams,** 8-6, to stay within two points, and **John McGowan** moved up to tie Bown for third place by scoring a 9-5 decision over **John Robertson** . . . only four rinks will qualify out of the Victoria Curling Club for the South Island senior men's final. It seemed that five of the nine would make it because only three other rinks were entered, but a second entry from the Racquet Club set up an eight-rink final. The VCC playoff starts Friday, and the South Island playoff starts the following Friday at the Racquet Club . . . there is a 96-rink limit on the Victoria CC men's silver anniversary bonspiel, March 23-27, and with almost 40 entries already in it should have no problem in filling.

Canucks maintain hex over Leafs

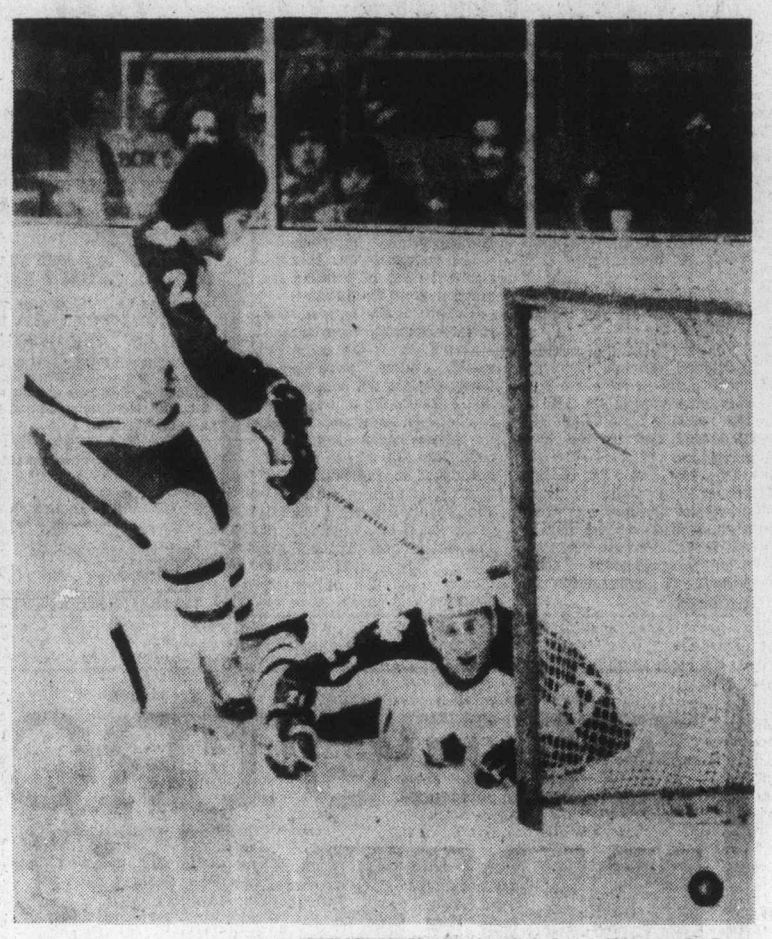

It's a goal

DEFENCEMEN Borje Salming (21) and Ian Turnbull (2) of Toronto watch puck roll across goal line Tuesday during National Hockey League game with Vancouver Canucks at Maple Leaf Gardens. Canucks scored 4-3 victory.

Blight scores winner

Vancouver Canucks may have staved off a real shake-up Wednesday night when they regained the hex they have always had over Toronto Maple Leafs.

At their low point of the season when they were beaten by Washington Capitals Tuesday night, the Canucks came from behind twice in Toronto to end an unbeaten streak at six games by edging out Toronto -Maple Leafs, 4-3.

The Maple Leafs are one of the few teams the Canucks have been able to handle since they came into the National Hockey League. The West Coasters started the season with a 17-9-5 log against the established Maple Leafs, but they were shut out in their first game against Toronto this season and that home-ice defeat sort of pointed up the kind of a season the Canucks have been having.

Whether resumption of their mastery over the Leafs is to be a turning point remains to be seen, but Wednesday the Canucks got excellent goal-keeping from Curt Ridley and had enough spirit and stamina left to score the last two goals of the game.

The rally started at 8:14 of the third period when team-captain Chris Odleifson made good with a rebound to get the 3-3 goal. Rick Blight broke the tie at 12:58 by turning a breakaway pass from Mike Walton into his 15th goal of the season.

Ridley spent a busy evening, warding off 39 of 42 shots to keep Canucks close enough to need only a goal to pull even.

Victory moved the Canucks into fourth place in the Smythe Division, where an 8-20-2 embarrassment is good enough to have second place only five points away.

Other Wednesday highlights

● Montreal Canadiens, who are averaging almost five goals a game and are again leading the Vezina Trophy race, improved what was already the best record in the league by squeezing past Chicago Black Hawks, 4-3. It was the eighth win in a nine-game unbeaten stretch, and it was accomplished when Guy Lafleur and Yvon Lambert scored goals 25 seconds apart midway through the last period;

● Danny Gare, a 50-goal scorer last season who missed the first 18 games this season because of an injury, and Gil Perreault both scored twice when Buffalo Sabres topped Cleveland Barons, 5-1, to extend a winless streak to 11 games. The Barons, who were outshot 45-21, were at home and attracted only 3960 fans;

● Atlanta Flames, who have lost only once in their last 13 games, moved ahead of Philadelphia Flyers to take over second place in the Patrick Division by shutting out Minnesota North Stars, who are 2-13-3 since Nov. 17. Tom Lysiak got two of the five Atlanta goals and North Stars produced another statistic they didn't want when only 6085 fans turned out in Metropolitan Stadium. It was the smallest crowd in club history;

● Wayne Dillon had his second three-goal NHL game in New York, where the Rangers came from behind in the second period to gain a 4-4 tie with St. Louis Blues. The 21-year-old centre was assisted each time by veteran Rod Gilbert in getting his club's first three goals. Rookie-defenceman Dave Farrish shot the 4-4 goal late in the second period.

★ ★ ★

SMYTHE DIVISION

	P	W	L	T	F	A	Pts.
St. Louis	28	12	13	3	84	103	27
Chicago	28	10	15	3	91	103	23
Colorado	28	8	16	4	79	96	20
Vancouver	30	8	20	2	79	116	18
Minnesota	28	6	18	4	74	127	16

NORRIS DIVISION

	P	W	L	T	F	A	Pts.
Montreal	30	22	4	4	145	65	48
Los Angeles	30	9	11	10	99	96	28
Pittsburgh	27	10	12	5	81	90	25
Detroit	28	8	14	4	70	87	20
Washington	28	8	15	4	78	110	20

ADAMS DIVISION

	P	W	L	T	F	A	Pts.
Boston	27	19	6	2	107	81	40
Buffalo	28	15	7	3	86	81	33
Toronto	28	12	10	6	106	95	30
Cleveland	28	6	15	7	69	96	19

PATRICK DIVISION

	P	W	L	T	F	A	Pts.
NY Islanders	27	17	7	3	94	64	37
Atlanta	28	14	8	6	97	81	34
Philadelphia	26	13	7	6	93	74	32
NY Rangers	29	12	11	6	113	100	30

Next games: Tonight — Philadelphia at Boston, Pittsburgh at Buffalo.

VANCOUVER 4, TORONTO 3

First Period

1. Toronto, Boutette (8) (Salming, Valiquette) 3:10.
2. Vancouver, Walton (6) 4:56.
3. Vancouver, O'Flaherty (2) (Snepsts, Monahan) 11:54.

Penalties — Williams (Tor), Ververgaert (Vcr) (double minors) 2:37; Glennie (Tor) 6:58; Sittler (Tor) (double minor, Robitaille (Vcr) 8:56; Dailey (Vcr) 10:44; Monahan (Vcr) 19:41.

Second Period

4. Toronto, Hammarstrom (8) (Sittler, Turnbull) 1:17.

Penalties — None.

Third Period

5. Toronto, Ashyby (6) (Turnbull, Neely) 4:30.
6. Vancouver, Oddleifson (7) (Graves, Monahan) 8:14.
7. Vancouver, Blight (15) (Walton, Kearns) 12:58.

Penalties — Williams (Tor), Carriere (Vcr) 3:56; Dailey (Vcr) 18:35; Snepts (Vcr), Turnbull (Tor), Ridley (Vcr) 19:45.

Shots on goal by:

Vancouver	8	6	11	—25
Toronto	14	15	13	—42

Goal — Ridley, Vancouver; Palmateer, Toronto.

Attendance — 16,347.

ATLANTA 5, MINNESOTA 0.

First Period

1. Atlanta, Comeau (4) 8:19.
2. Atlanta, Plett (8) (Mulhern) 16:53.

Penalties—Hicks (Min) 3:19; Mulhern (Atl) 12:10; Simpson (Atl) 19:51.

Second Period

3. Atlanta, Lysiak (9) (Plett, Mahery) 4:33.
4. Atlanta, Ecclestone (3) (Bowness, Clement) 19:03.

Penalty—Houston (Atl) 11:54.

Third Period

5. Atlanta, Lysiak (10) (Mulhern, Gibbs) 1:48.

Penalty—Lysiak (Atl) 11:50.

Shots on goal by:

Atlanta	7	10	6	—23
Minnesota	7	12	10	—29

Goal—Myre, Atlanta; Harrison, Minnesota.

Attendance—6085.

BUFFALO 5, CLEVELAND 1

First Period

1. Buffalo, McAdam (2) (Fogolin, Stanfield) 8:28.
2. Buffalo, Perreault (13) (R. Martin, Robert) 17:43.

Penalties — Fogolin (Buf) 9:06; Stewart (Cle) 16:41; Meloche (Cle) 16:52.

Second Period

3. Buffalo, Perreault (14) 12:46.
4. Cleveland, Merrick (6) (Pappin, Stewart) 14:39.

Penalties — Martin (Buf) 0:24; Perreault (Buf) 2:34; Shinske (Cle) 9:49; Fogolin (Buf) 11:02; Moxey (Cle) 15:02.

Third Period

5. Buffalo, Gare (1) (Korab, Ramsay) 11:41.
6. Buffalo, Gare (2) (Perreault, Ramsay) 15:23.

Penalties — Gare (Buf) 1:55; Fidler (Cle), Neilson (Cle) 10:47; Meloche (Cle) Neilson (Cle) (game misconduct) 11:41; Spencer (Buf), Meloche (Cle) 12:41; Stewart (Cle) 13:45.

Shots on goal by:

Buffalo	15	6	15	— 36
Cleveland	4	15	12	— 31

Goal — Desiardins, Buffalo; Meloche, Cleveland.

Attendance — 3960.

ST. LOUIS 4, NY RANGERS 4

First Period

1. St. Louis, Plante (11) (MacMillan, Unger) 4:44.
2. NY Rangers, Dillon (6) (Gilbert) 5:23.
3. St. Louis, Patey (8) (Thomson) 12:12.
4. St. Louis, Larose (10) (Sanderson, MacMillan) 15:54.

Penalties — Tkaczuk (NYR) 4:02; Unger (Stl) 8:31; Gassoff (STL) 10:26.

Second Period

5. NY Rangers, Dillon (7) (Farrish, Gilbert) 2:58.
6. NY Rangers, Dillon (8) (Gilbert, Vadnais) 14:00.
7. St. Louis, Sanderson (7) 16:56.
8. NY Rangers, Farrish (1) (Murdock, Polis) 17:58.

Penalties — Gassoff (StL) 4:57; Selling (StL) (double minor) 13:42; Maloney (NYR) 18:36.

Third Period

No scoring.

Penalties — None.

Shots on goal by:

St. Louis	9	8	9	— 26
NY Rangers	14	16	8	— 38

Goal — Johnston, St. Louis; Davidson, NY Rangers.

Attendance — 17,500.

COLORADO 3, LOS ANGELES 3.

First Period

1. Los Angeles, Kozak (4) (Widing) 2:07.
2. Los Angeles, Venasky (3) (Dionne, Carr) 7:16.
3. Colorado, Dean, (4) (Pratt, Gardner) 16:21.

Penalties—Kameglesser (LA) 15:24; Dean (Col) 18:36.

Second Period

4. Colorado, Edur (2) (Hudson, Croteau) 8:59.

Penalties—Van Boxmeer (Col), Dionne (LA) 6:21; Brown (LA) 12:23; Schultz (LA) (double minor, major), Shanahan (Col) (minor, major) 16:39.

Third Period

5. Colorado, Hudson (7) (Croteau, Pratt) 6:09.
6. Los Angeles, St. Marseille (1) (Goring, Williams) 18:21.

Penalties—Kozak (LA), Kitchen (Col) 14:44.

Shots on goal by:

Colorado	8	9	8	—25
Los Angeles	8	11	14	—33

Goal—Plasse, Colorado; Edwards, Los Angeles.

Attendance—10,746.

CHICAGO 3, MONTREAL 4

First Period

1. Chicago, Martin (11) (Rota, Mulvey) 9:52.
2. Montreal, Cournoyer (10) (Houle, Lambert) 15:03.

Penalties—Talton (Chi) 10:24; Shutt (Mtl) 12:07.

Second Period

3. Montreal, Lapointe (6) (Shutt) 14:50.

Penalties—Shutt (Mtl) 10:57; Lemaire (Mtl) 12:26; Robinson (Mtl) 15:27; Murray (Chi) 18:09; Magnuson (Chi), Robinson (Mtl) 19:38.

Third Period

4. Chicago, Marks (3) (Bordeleau, Bowman) 7:50.
5. Montreal, Lafleur (23) (Robinson, Lapointe) 10:26.
6. Montreal, Lambert (10) (Houle, Mahovlich) 10:51.
7. Chicago, Bowman (2) (Martin, Hull) 17:16.

Penalties—Murray (Chi) 8:50; Cournoyer (Mtl) 15:35.

Shots on goal by:

Montreal	8	12	10	—30
Chicago	7	9	10	—26

Goal—Dryden, Montreal; Esposito, Chicago.

Attendance—14,300.

Cougars obtain three in trade with Pats

Manager-coach Pat Ginnell made it official Wednesday—Victoria Cougars have obtained three players from Regina and have sent three to the Pats, lowest-ranked team in the Western Canada League.

Scheduled to arrive here today are winger-defenceman Keith Hertz and centre Ron Trafford, both 19 and in their second seasons of WCHL play. They'll probably play Saturday when Kamloops Chiefs visit for an 8:30 p.m. game.

The third newcomer, right-winger Rick Odegard, has returned to his home in Hanna, Alta. to "think things over" but Ginnell hopes the 17-year-old rookie will join the team for a road trip later this month in Alberta.

Sent to the Pats were second-year defenceman Greg Tebbutt, 19, rookie winger Lorne Schmidt, 18, and 19-year-old winger Hugh Ellis, who had completed two games of a three-game trial after joining the Cougars last weekend from Assiniboine Park of the Manitoba Junior Hockey League.

Rumors of the trade were flying around Memorial Arena on Tuesday night during a game with New Westminster Bruins but Ginnell had nothing to say after the teams had battled to a 2-2 tie.

Ginnell said Hertz, a six-foot 188-pounder would be used on defence as Cougars have only four blueliners, fourth-year player Lorry Gloeckner and rookies Leroy Heck, George Phillipoff and Mark Robinson.

In 66 games last season, Hertz scored 15 goals and drew 27 assists. He played 13 games with Edmonton Oil Kings (now Portland Winter Hawks) and 53 with the Pats.

Trafford, six feet and 168 pounds, scored five goals and drew four assists in 46 games last season with the Pats and Odegard, a teammate of Cougar rookies Mike Toal and Alvin Szott last season, scored 55 goals and drew 59 assists for Red Deer Rustlers of the Alberta Junior Hockey League.

"We may wait a year on Odegard as we have four rightwingers at the moment," Ginnell said.

Tebutt, who sat out a game here Nov. 27 against the Pats, had seven goals and 11 assists in 29 games while Schmidt, a top prospect from Prince Albert Raiders of the Saskatchewan Junior Hockey League, managed only five goals and four assists in 28 games.

In league play Wednesday, Bruins scored in the final minute to salvage a 4-4 tie with the visiting Chiefs, Medicine Hat Tigers blanked the visiting Winter Hawks 2-0; Brandon Wheat Kings thrashed the Broncos 8-2 in Lethbridge and the Pats battled to a 7-7 tie with Flin Flon Bombers in Regina.

Tebbutt drew an assist on the first goal for the Pats.

The tie extended a Regina winless run to 25 games, one short of the league record established by Vancouver Nats (now Kamloops) in the 1972-73 season.

FLIN FLON (7) — Dale Baumgartner, Earl Switzer 2, Brad Cox, Ray Markham, Clyde Donnelly, Glenn Hicks. REGINA (7)—Gerald Minor 3, Kevin Krook, Greg Ing 2, Mike Fiegel. Attendance: 1000 est.

PORTLAND (0), MEDICINE HAT (2) — Ron Areshenkoff 2. Attendance: 2497.

KAMLOOPS (4) — Alan Young, Jamie Gallimore, Reg Kerr, Clint Eccles. NEW WESTMINSTER (4) — Ray Creasey, Mark Lofthouse, Doug Derkson, Brian Young. Attendance: 1706.

BRANDON (8) — Bill Deriago 2, Gord Kaluzniak, Brian Propp, Wayne Ramsey, Dave Semenko, Brad McCrimmon, Murray Thompson. LETHBRIDGE (2) — Steve Tambellini 2. Attendance: 3383.

WESTERN DIVISION

	P	W	L	T	F	A	Pts.
New West.	30	16	8	6	136	89	33
VICTORIA	30	16	11	3	137	110	35
Kamloops	32	13	12	7	141	133	33
Portland	28	14	12	2	139	121	30

CENTRAL DIVISION

	P	W	L	T	F	A	Pts.
Lethbridge	28	14	8	6	148	120	34
Med. Hat	32	12	13	6	139	145	32
Calgary	33	11	16	6	147	169	28
Winnipeg	27	13	14	0	134	133	26

EASTERN DIVISION

	P	W	L	T	F	A	Pts.
Brandon	32	13	5	3	186	102	51
Saskatoon	29	14	13	2	137	132	30
Flin Flon	31	5	18	8	124	173	18
Regina	32	5	25	4	77	218	9

Next games: Friday — Winnipeg at Flin Flon, Brandon at Calgary, Portland at Lethbridge, Saskatoon at Regina.

The Original Knight
SOLUNAR TABLES
When To Fish Or Hunt

According to the Solunar Tables calculated for this area, the best times for hunting and fishing for the next 48 hours will be as follows (Times shown are Pacific Daylight times):

A.M.		P.M.	
Minor	Major	Minor	Major
TODAY			
6:15	12:40	6:50	1:10
TOMORROW			
7:10	1:30	7:40	1:55

Major periods, lasting 1½ to 2 hours, dark type.
Minor periods, shorter duration, light type.

WHA scores

EAST DIVISION

	P	W	L	T	F	A	Pts.
Quebec	28	16	11	1	127	108	33
Indianapolis	27	15	10	2	93	102	32
Cincinnati	25	14	10	2	118	96	30
Minnesota	27	11	12	4	85	86	26
New Eng.	28	10	14	4	94	103	24
Birmingham	30	8	21	1	96	121	17

WEST DIVISION

	P	W	L	T	F	A	Pts.
Winnipeg	30	18	11	1	142	100	37
San Diego	27	15	10	2	93	90	32
Houston	25	12	9	4	82	73	28
Phoenix	28	12	14	2	95	117	26
Edmonton	29	12	16	1	82	106	25
Calgary	27	10	15	2	82	87	22

Next game: Tonight — Quebec at Phoenix.

HOUSTON (1) — Ron Hansis (1st). NEW ENGLAND (5) — George Lyle (15th, 16th, 17th), Gordie Roberts (6th), Dan Bolduc (3rd). Attendance: 7518.

CINCINNATI (1) — Ron Plumb (3rd). SAN DIEGO (6) — Norm Ferguson (15th, 16th, 17th), Bob Dobek (3rd), Tony Cassolato (4th), Andre Lacrois (9th). Attendance: 5072.

WINNIPEG (4) — Dan Labraaten (10th), Bobby Hull (2nd), Anders Hedberg (29th), Peter Sullivan (12th). CALGARY (2) — Rick Sentes (7th), Don Tannahill (3rd). Attendance: 4413.

Sport today

HOCKEY

8 p.m. — South Island Junior "B" League: Saanich Braves vs. Oak Bay Trios, Oak Bay Recreation Centre.

8:25 p.m. — South Island Big Six League: Chemainus Blues vs. Victoria Athletics, Pearkes Arena.

BASKETBALL

9 p.m. — Victoria Senior "B" Men's League: James Bay Athletic Association vs. Stevens Interiors, Lambrick Park Junior High School.

Defenceman to minors

BOSTON (AP) — Boston Bruins of the National Hockey League sent defenceman Darryl Edestrand to Rochester of the American Hockey League on Wednesday for four games for "conditioning purposes."

McAdoo with Braves as talks continue

BUFFALO (AP) — High-scoring Bob McAdoo, the centre of trade talk for days, could very well continue playing for Buffalo Braves, co-owner Paul Snyder said Wednesday.

Snyder will "try to work out the contract differences with McAdoo with or without his agent," team publicity director Mike Shaw reported.

Both New York Knicks and Seattle SuperSonics were hoping to acquire the three-time National Basketball Association scoring champion, but Snyder's brief announcement appeared to have stymied their plans.

"Snyder is now leaning toward not dealing McAdoo to the Knicks and there is a good possibility we may not trade McAdoo to anyone at all," Shaw said.

The Braves now are paying McAdoo, in the final year of his five-year contract, $400,000 annually.

Snyder said earlier this week he had offered McAdoo a five-year, $2.5-million contract. McAdoo agreed to the pact, but his agent, New York lawyer William Madden, turned it down, Snyder said.

McAdoo now denies he approved the offer.

The Knicks were reported ready to complete a $6-million deal for McAdoo, paying the Braves $2.5 million, giving them forward John Gianelli, signing McAdoo to a $500,000-a-year contract and picking up the $1 million in deferred payment owed him by the Braves, beginning in 1988.

Then, on Tuesday night, word came from Seattle that Sonics' owner Sam Schulman reported he had reached an agreement in principle with Snyder to acquire McAdoo. Snyder denied the report.

Schulman said he expected McAdoo to undergo a physical examination Thursday and complete the trade so the six-foot-10 McAdoo could play against Golden State.

But McAdoo still was with the Braves. He flew with his team-mates to Philadelphia for Wednesday night's contest against the '76ers.

He played about half the game as the '76ers scored a 123-102 win.

Other scores:

Boston 104, Portland 95.
N.Y. Knicks 105, N.Y. Nets 95.
Seattle 109, Washington 99.
Detroit 107, Chicago 100.
Indiana 111, Los Angeles 98.
Atlanta 117, San Antonio 106.
Phoenix 116, Houston 95.

Centennial Shield event draws excellent entry

Victoria high school is presenting the first annual Centennial Shield Basketball Tournament this weekend, and the host Totems will have to show some old-time power if they are to give the event a fitting sendoff by topping their seven rivals.

Oak Bay Bays, currently rated as the best high school basketball team in Canada, will naturally start as favorites to become the first winner of the Centennial Shield. But it won't be easy.

Nanaimo Islanders, who scored the first big upset of the season on Vancouver Island with a home-floor win over the Bays, the Burnaby South Rebels and Rutland Voodoos figure to be tough. And North Delta Huskies, Mennonite Educational Institute Eagles, Max Cameron Tartans and the Totems can't be taken lightly.

Bays, who were 33-6 last season while winning the Island championship and finishing second in the B.C. tournament, will be led by Ken Kirzinger, a B.C. All-Star in his sophomore season, and Craig Higgins, rated by some as the best high-school guard in Canada.

Nanaimo, a team built around six-foot four-inch Gerald Kazanowski and Mike Montgomery, an outstanding guard who has averaged 25 points a game, has only one loss in exhibition play this season. The tournament should provide some hint of just how much of a threat the Islanders will be in playoff play.

Burnaby South, a 30-5 team last season, when it was sixth in the B.C. tournament, is also unbeaten this season and looms as a bona fide challenger for provincial honors. Spark for the Rebels is J. C. Kootnekoff, a hot-shooting guard.

Rutland's Voodoos, 24-12 last season, have been beaten only once this season and are currently ranked fourth in B.C. North Delta has only one starter back from the team which logged a 32-7 record last season and finished third in the the provincial tournament, but the Huskies are seldom easy. The MEI Eagles, Max Cameron (Powell River) and Totems all have possibilities and will be trying to show they are not the outsiders.

The knockout competition starts at 4 p.m. Friday, and the luck of the draw has placed Oak Bay, Nanaimo, Rutland and North Delta in the top half.

The first game is between MEI and Burnaby South. At 5:30 p.m. Friday, North Delta and Nanaimo tangle, then it's Rutland and Oak Bay at 7 and Max Cameron and Victoria at 8:30.

Play Saturday starts at 10 a.m., and succeeding games are at 11:30 a.m., and 1, 2:30, 6, 7:30 and 9. Semi-finals on the winners' side are at 1, for the top half of the draw, and 2:30 p.m., and the championship game is at 9 p.m.

Official opening ceremonies are at 8:30 Friday night, and the highlight of the tournament will be presentations to Al Roper, son of W. H. "Bill" Roper, and George L. "Porky" Andrews. They will be plaques which denote that the old gymnasium is now the W. H. Roper Gymnasium and the new gymnasium is now the G. L. Andrews Gymnasium.

Flyers triumph

	P	W	L	T	F	A	Pts.
Saanich	19	16	3	0	190	55	32
Fuller Lake	20	14	2	4	147	58	32
Esquimalt	19	11	5	2	153	64	26
Juan de Fuca	20	10	8	2	107	92	22
Oak Bay	19	8	9	2	94	97	18
Victoria	20	6	11	3	77	119	15
L. Cowichan	19	3	13	3	71	163	9
Mill Bay	20	1	18	0	35	224	2

at Oak Bay at 8:00.
at Oak Bay at 68:00.

Fuller Lake Flyers are back in a first-place tie with Saanich Braves in the South Vancouver Island Junior "B" Hockey League.

The move came Wednesday at the Fuller Lake Arena, where the Flyers picked on the last place Mill Bay team for an 18-0 decision.

Flyers, who had a 65-15 edge in shots on goals, got seven goals in each of the last two periods. Terry Ellison took advantage of the chance to tie Ron Jobson of Saanich Braves for the individual point lead, making up ground lost Tuesday night, with a goal and four assists.

Ron Kadun had four goals, Wayne Wrigglesworth scored three times and Gene Wrigglesworth, Greg Chadwick, Tracy Sherwood and Ken Bell all scored twice. Don Bodger and Dennis Young were the other goal-scorers.

FAST ACTION HOCKEY
INTERMEDIATE "A"
VICTORIA ATHLETICS
Every Thursday
8:30 P.M.
G. R. Pearkes Arena

Healthy Walton boosts Blazers

NEW YORK (AP) — The red ponytail is gone and so is the bandanna. So, too, are the aches and pains, the injuries as a professional basketball player.

"I'm healthy now, that's the biggest difference," said the soft-spoken centre who is playing the way the Portland Trail Blazers had hoped when they drafted him No. 1 in 1974 out of UCLA. "It's been a long time since I felt this good."

The Trail Blazers have been winning regularly of late and have taken over first place in the Pacific Division of the national Basketball Association. The biggest reason has been Walton, who has stayed healthy through the first quarter of the season and become a dominant pro centre.

The six-foot-11, 225-pounder is in great shape and is playing nearly 40 minutes a game. He still wears bandages on his knees, and after games he soaks his chronically sore feet in a tray of ice. But to have gone through seven weeks of the season with no injuries is a new experience, one he is enjoying.

"This is the most I've ever played in the NBA in one stretch," Walton said following a 111-94 victory over New York Knicks Tuesday night in which he contributed 16 points, 15 rebounds and eight blocked shots.

"Consistency, that's the important thing," he said. "I've been able to develop all areas of my game. When you play two weeks and then get hurt and sit out two weeks, you can't do that."

Walton, whose personal new look consists of a relatively trim red beard and only moderately long hair, is very happy with the new look of the Blazers, who dealt away long-time stars Sidney Wicks and Geoff Petrie in the off-season and obtained a host of new faces, including coach Jack Ramsay.

"This is a very unselfish team, and it is really enjoyable to play that way," said Walton. "I like to run a lot, and with the people we have here we can really run the fast break."

Ramsay has nothing but praise for Walton, who leads the league in rebounding and blocked shots and is Portland's leading scorer at 21.1 points a game.

"Bill has been just super," Ramsay said. "He's a very team-oriented guy. He's been working his tail off to help this team. He has great rapport with his team-mates."

Walton, 24, is the captain of the Blazers, a position to which he was voted by the other players.

Walton has been prominently associated with radical political causes in the past but says he prefers to concentrate on basketball during the season.

Hayes sets course mark in pro-am

PALM SPRINGS, Calif. (Reuter) — South Africa's Dale Hayes holed six birdies on his way to a course record 66 Wednesday to win the professional-amateur competition on the eve of the 24th annual World Cup and International Trophy golf championship at Mission Hills Country Club.

Hayes and his tournament teammate Bobby Cole, who had a two-under-par 70 to join a four-way tie for fifth place in the tune-up competition, are considered strong contenders in the 72-hole main event.

The pair won the cup for South Africa in 1974, Cole winning the trophy as best individual finisher. They did not defend last year.

One stroke behind Hayes in the pro-am was Kuo Chie-Hsiung of Taiwan.

Two man teams from 48 countries are scheduled to compete in the main event. George Knudson of Toronto and Dan Halldorson of Brandon will represent Canada.

Juvenile soccer

THURS. COL Juvenile Soccer Schedule of weekend matches in the Lower Island Juvenile Soccer Association:

SATURDAY

10 a.m.

Division 8 North—Peninsula Dolphins vs. L. H. Peter Pollen, Sidney Elem.; Bays United McLaren Elec. vs G. H. Cosmo Royals, Pemberton Pk; Gorge Canadians vs. Evening Opts Colts, Hampton Pk.; Ex Prospect Lake Strikers vs Bay United Greens, Copley Pk.

Division 8 East—Cordova Bay Colts vs J. De F. Home Lumber, Lochside Pk; Evening Opts Mustangs vs. Gorge Buccaneers, Lansdowne Sch; Bays United Maynards vs G. H. Coppen Jewellers, Maynard Pk.

Division 8 West—Prospect Lake Toros vs G. H. Vic Athletic Assn., Layritz "1"; J de F Oak Pk. Motel vs Lake Hill Kickers, Glen Lk. Sch; Peninsula Bobcats vs Gorge F.C., Brentwood Elem.

Division 9 North—Peninsula Hornets vs G. H. Lums Greenhouses, Sidney Elem; Prospect Lake United vs Juan de Fuca, Prospect Lake Park; Gordon Head R.C.A.F. vs L. H. Cedar Hill Esso, Majestic Pk.

Division 9 East—Prospect Lake Celtics vs Cordova Bay United, Northridge Sch; Evening Opts Pintos vs Bays United Maynards, Lansdowne Sch; J de F Tigers vs Gorge Canadians, Sangster Sch.

Division 9 South—G. H. Chew Excavating vs Sooke, Lambrick No. 1; Bays United Tigers vs L. H. Reg Midgley Good Guys, Hollywood Pk. Gorge F. C. vs Bye.

11 a.m.

Division 6A—Ev. Opt. Rovers vs. Gorge F. C., Lansdowne Jr; P. L. Rovers vs. L. H. L. H. Radicon, Copley Park; G. H. Smith Bros. Fdry. vs. Juan de Fuca Van. Isle Mldg., Lambrick II.

Division 6B — L. H. Cablevision vs. Peninsula Pumas, Reynolds Park; Cowichan Rd. Runners vs. Ev. Opt. Chinooks, Sherman Rd. Park; B. U. Vic. Kiwanis vs. B. U. Falcons, Uplands School.

Division 6C—P. L. Raiders vs. Cowichan Moose, Layritz II; Peninsula Mustangs vs. C. B. Bruins, Centennial Park; Saltspring Lions bye.

Division 6D — Juan de Fuca Suburban Realty vs. Gordon Head Graham Meats, Dunsmuir School; Gordon Head Toms Pizza vs. Cowichan Darts, Lambrick III; Gorge Canadians vs. Juan de Fuca Gordon's Plb., Mt. View School; Evening Optimists Ramblers vs. Gorge Buccaneers, Lansdowne Jr.

Division 7A—Cordova Bay Tigers vs. Cowichan Hot Spurs, Lochside Park; Gorge F.C. vs. Lake Hill Jadresko, Hampton Park; P. L. Risers vs. P. L. Dynamos, Layritz I.

Division 7B—Gordon Head ANAF Vets vs. Gorge Buccaneers, Lambrick IV; Peninsula Cougars vs. Gordon Head Cosmos, Parkland School; Lake Hill Bullfrog Service vs. Ev. Optimist Tigers, Braefoot Park.

Division 7C—B. U. Ocean Const. vs. Juan de Fuca Belmont Coll., Maynard Park; B. U. Titans vs. B. U. Travel World, Uplands East.

Division 7D—Evening Optimists Bombers vs. Sooke Coasters, Central Jr.; Juan de Fuca Langford Bldg. vs. Peninsula Thunderbirds, Sangster School.

Exhibition — Cowichan Jim Sports vs. Gorge Royals, Sherman Rd. Park.

NOON

DIVISION 10, SECTION 1. Prospect Lake Tigers vs. Lakehill Meats, Prospect Lake; Bays United Maynards vs. J. D. F. Glenwood Meats, Maynard; Cordova Bay Bobcat vs. Prospect Lake Hustlers, Lochside. Juan De Fuca Bears Bye.

DIVISION 10, SECTION II. J. D. Buca vs. Cordova Bay Bears, D. Cameron Sch; Bays United Greens vs. Prospect Lake Royals, Lafayette, J. D. F. Royal Roads vs. Gorge F.C. John Stubbs School; Lakehill Toms Pizza vs. Bays United Lafayette, Lakehill Elem.

1 P.M.

DIVISION 4A. Lakehill Gallaugher vs. Gorge Canadians, Braefoot; Stemmark Duncan vs. Gorge F.C. Sherman Rd; Ridley Bros. vs Even Opts. Cosmos, J. D. F. Park; Saltspring vs Gordon Head Cosmos, Fulford.

DIVISION 4B. Bays United Opts. vs. Gordon Head Impr. Blrs., Windsor; Lakehill Suburban vs. Peninsula Falcons, Reynolds Park; Gorge United vs. Trio Duncan, Hampton Park.

DIVISION 4C. Cordova Bay Cougars vs. Langford Bldg. Supply, Lochside; Even Opts Dynamos vs. Prospect Lake Hotspurs, Lansdowne; Sooke Mustangs vs. Bays United, Ed Milne Sch; Cowichan Big O vs. Gordon Head Teamsters, Sherman Rd.

DIVISION 5A. Even Opts Pats vs. Gordon Head Eagles, Carnarvon; Bays United Metro vs. Peninsula Jets, Henderson.

DIVISION 5B. Duncan Gyros vs. Even Opts Blues, Sherman Rd; Bays United Oak Bay Kiwanis vs. Cordova Bay Hawks, Oak Bay High; Prospect Lake Rangers vs. Gorge F.C. Layritz.

DIVISION 5C. Lakehill McKenzie Esso vs. Gorge Royals, Reynolds Road; Gorge Buccaneers vs. Peninsula Flyers, Bullen; J. De Fuca Hospital union 180 vs. Gordon Head Saunders Hitchman, Glen Lake.

DIVISION 5D. Peninsula Sabres vs. Even. Opts. Hawks, Airport; Prospect Lake Northridge vs. Cowichan Dee's, Copley; Lakehill Buckle Electric, vs. Gordon Head Machinists; Check with scheduler for Park.

5A-5B. Exhibition, Cowichan Royal Bank vs. Columbia Ready Mix, Sherman Rd.

SUNDAY

11 a.m.

DIVISION 1. Exhibition. Gordon Head Cosmos vs Saltspring, Lambrick No. 2.

DIVISION 1A. Gordon Head Esso vs Gorge F.C. Lambrick; Juan de Fuca vs Lakehill Rodgers Plumbing and Heating, J.D.F. Park; Goreg Cans vs Bays United Oak Bay Kiwanis, Hyacinth.

DIVISION 1B. Cowichan Invaders vs Cordova Bay Royals, Sherman Road; Corodva Bay Chiefs vs Even Opts Santos, Lochside.

DIVISION 1C. Bays United Royal Trust vs Duncan Butler Lafarge, Henderson W.; Prospect Lake Vamps vs Gordon Head Cablevision, Copley.

DIVISION 2A. Lakehill Totem Towing vs Gorge F.C. Reynolds Road; Gordon Head Cosmos vs Even Opts Olympics, Lambrick; J.D.F. Legion 91 vs Duncan United, Belmont Fisher.

DIVISION 3A. Even Opts Royals vs Gordon Head B.C. Land, Lansdowne; Gorge Royals vs Lakehill Gillespie Electric, Colquitz; Gorge F.C. vs Bays United Hampton.

12:30 p.m.

DIVISION 2B. Cordova Bay Spartans vs Prospect Lake Leos, Lochside Park; Bays United Hygrade vs Gordon Head Acme Paint, Henderson E.

DIVISION 2C. Juan de Fuca vs Bays United, Belmont Fisher; Lakehill Longhorns vs Gorge Canadians, Braefoot; Even Opts Raiders vs Peninsula Tigers, Carnarvan.

DIVISION 3B. Legion 91 vs Duncan Dynamos D. Cameron; Duncan Domans vs Peninsula Vikings, Sherman Road; Exhibition 3B-3C Even Opts Blues vs Even Opts Skyhawks, Lansdowne.

DIVISION 3C. Goldstream Chevron vs Cordova Bays Seals, Royal Roads; Gorge Bucs vs Prospect Lake Cubs, High Rock; Sooke vs Gordon Head Shell, Ed Milne School.

DIVISION 3D. Peninsula Hawks vs Gordon Head Century Inn, Airport Park; Bays United Whites vs Lakehill Mercury Marine, Uplands East; Gorge United vs Juan de Fuca, Hampton.

Moss in the running

TORONTO (CP) — Perry Moss, former coach and general manager of Montreal Alouettes, has been identified as a candidate for the head coaching job with Toronto Argonauts of the Canadian Football League.

Moss, now offensive co-ordinator for the University of Kentucky in Lexington, confirmed Tuesday night that he had talked to Argos general manager Dick Shatto and majority owner Bill Hodgson about the vacancy created when Russ Jackson was fired at the end of the CFL season.

Other names in the sweepstakes are former Argos coach Leo Cahill, now a Toronto radio sportscaster, Oakland Raiders assistant coach Joe Scanella and Los Angeles Rams assistant coach Ray Malavasi.

How do you like your Canadian?

Very Mild thankyou.

Melchers
Truly Canadian since 1898.

FRESH AS A FLOWER IN JUST ONE HOUR

Your Evening Clothes Deserve the Best

One HOUR "MARTINIZING" CERTIFIES THE MOST IN DRY CLEANING

8 LOCATIONS TO SERVE YOU

Woodward's have all the toys you want at money-saving prices you will like

Largest selection you will find anywhere this Christmas

Alphabet Phone
Here's a fun way for little ones aged 3 to 6 to look, listen and learn the alphabet.
SALE PRICE 7.99

Sure Flyer Planes
Sure Flyers by Cox have an auto pilot for easy operation. Gas powered, with a Cox .049 engine. Choose from several models with wing spans of 16".
SALE PRICE 12.99

Barbie Pool Party
Pool-side fun for Barbie and her friends includes a 16"x5" pool, sundeck, diving board, ladder 'n' slide, floating chaise lounge and decor labels.
SALE PRICE 3.99

Pencil Chompers
Munchy little critters take the ho hum out of pencil sharpening. Choose from Albert Alligator, Homer Hound Dog or Leroy Lion.
SALE PRICE 6.99

Mickey Mouse Record Player
Easy to operate, fully transistorized unit provides exceptionally fine sound and performance for young listeners.
SALE PRICE 16.99

Tonka Tandem Dump
Famous Tonka quality construction is built into this tandem dump, featuring snap open rear gates on both truck and trailer. Approx. 25" long.
Not illustrated.
SALE PRICE 13.99

Tonka Toys
Authentically reproduced with moving parts. Tonka toys are always a favourite! Choose from 2 gift sets. Construction set with hard hat or action-packed Rescue set.
Not illustrated.
SALE PRICE ..... 8.99 Set
Woodward's Toyland, Main Floor

Open 9:30 a.m. to 9:00 p.m. Monday - Saturday Now 'til Dec. 23rd

Woodward's

Sport digest

Windstorm halts race

VAL d'ISERE, France (Reuter) — The World Cup ski campaign opened in confusion Wednesday when violent, unpredictable winds forced organizers to abandon the initial women's downhill event in mid-race for the first time in the cup's 10 years.

The race jury' scontroversial decision was a blow to Austria's Elfi Deufl, a promising 18-year-old, who beat the world's top downhill stars only to be told her effort was in vain.

Starting second out of more than 70 racers, Deufl clocked a time of one minute 32.87 seconds which proved fully five seconds faster than her celebrated compatriot Annemarie Proell-Moser, making her comeback after a year in retirement.

But freak results that put such slalom specialists as Fabienne Serrat of France well ahead of established downhill stars finally convinced the jury — after the 28th contestant had left the starting gate — that the wind conditions were unfair.

A tempest dumped nearly two feet of new snow on the course overnight and the race jury, headed by Paul Berlinguer of Switzerland, decided to hold the race only because the wind died down temporarily before the scheduled start. The giant slalom will be run today and the downhill Friday.

Top seed rallies

MELBOURNE, Australia (AP) — Top-seeded Diane Fromholtz of Australia rallied from a first-set loss to defeat Reneta Tomanova of Czechoslovakia 3-6, 6-4, 6-2 Wednesday in a second-round match of a women's international tennis tournament.

Fromholtz finally won after Tomanova had saved four match points in the last three games.

Meanwhile, Margaret Court continued her comeback with a 6-2, 6-3 victory over Joanne Russell of the United States.

Court, who suffered cramps in her first-round match Tuesday, said she had received treatment overnight from an English faith healer.

American Terry Holladay was the second seeded player to lose bowing 6-4, 6-4 by Ilana Kloss of South Africa.

Bottle tosser jailed

OTTAWA (CP) — John Brent Bond, 20, of nearby Ancaster, Ont., was fined $1,000 and sentenced to seven days in jail by county court judge Rene Marin this week for criminal negligence causing bodily harm to a spectator at an Otttawa Rough Rider football game Nov. 15, 1975.

Witnesses testified that Bond hurled a bottle from his seat high in the south stand of Ottawa's Lansdowne Park moments before Kim Wright, 19, was struck on the back of the head while in her seat lower in the stand.

Last February an Ottawa man was sentenced to 30 days in jail and placed on two years of probation for a similar incident at the park.

Tardif sidelined

QUEBEC (CP) — Left winger Marc Tardif of Quebec Nordiques of the World Hockey Association will be out of action for two weeks with a twisted left knee, the Nordiques said Wednesday.

Tardif suffered the injury Tuesday night when checked by Frank Beaton of Edmonton Oilers late in the third period of a WHA game won by Edmonton 4-2.

Sullivans own Patriots

FOXBORO, Mass. (AP) — New England Patriots president William H. Sullivan Jr. and his family became sole owners of the National Football League franchise Wednesday.

At a stockholders' meeting, Sullivan listened to a handful of minority shareholders complain they were being "squeezed out." But the Sullivan family had more than enough votes to approve a plan merging the old Patriots corporation with a new one Sullivan created.

The stockholders, by proxy and in person, voted 82,470 to 34,535 to allow Sullivan to pay $15 each for $130,000 shares of non-voting stock, taking complete control of the team.

Sullivan and a cousin already own all the voting stock in the team. He went more than $5 million in debt to buy that stock last year.

Sullivan started the club 17 years ago with $25,000.

Injured skater wins

RICHMOND, England (AFP) — Nineteen-year-old Robin Cousins, performing with the pain from a broken toe damped by an anaesthetic injection, won the British figure skating title Wednesday night at Surrey.

The Bristol skater's total of 148.85 points — including a perfect score of six in the free figures — was nearly 18 points ahead of Glyn Jones.

Karena Richardson, the 17-year-old defending women's champion, kept her title by less than five points against the challenge of the youngest skater in the final, Deborah Cottrill, 14. Richardson had a total of 139.42 points.

The pairs title went to Alan Beckwith and Ruth Lindsey with 67.48 points.

Spanish clubs advance

Spain put two teams into the UEFA Cup soccer quarter-finals when Barcelona and Athletic Bilbao advanced in third-round matches Wednesday.

The two Spanish clubs join Queen's Park Rangers of England, FC Magdeburg of East Germany, AEK Athens of Greece, RWD Molenbeck of Belgium, Feyenoord Rotterdam of Belgium and Juventus of Italy in the quarter-finals.

Queen's Park had advanced against FC Cologne of West Germany in their final match Tuesday.

Barcelona built on its 3-0 lead in the first leg against Oester Vaexjoe in Sweden and a 5-1 win gave the Spanish club an aggregate of 8-1.

MacKay

MacKay joins Soccer Canada

VANCOUVER (CP) — The Canadian World Cup soccer team will leave here Friday for Haiti with at least three new players.

Striker Ike MacKay of Victoria and forward Ken Whitehead and John McGrane of Simon Fraser University joined the team in time for a practice Tuesday.

MacKay played for Portland Timbers of the North American Soccer League in 1976, while Whitehead and McGrane were members of the SFU team which recently won the National Association of Intercollegiate Athletics title in Los Angeles.

Canada will play the United States in Haiti on Dec. 22 to decide which country will advance to the next round of the World Cup competition.

Coach Eckhard Krautzun of Vancouver Whitecaps of the NASL put the team through its Tuesday workout. The Whitecaps form the nucleus of the Canadian team.

Krautzun said winger Victor Kodelja of Vancouver, who played for San Antonio of the NASL this season, also will likely be added to the Canadian squad.

Jimmy Douglas of St. Catharines, Ont., and Carmine Marcantonio of Toronto will definitely miss the Dec. 22 game, while Glen Johnson and Gary Thompson of Vancouver are doubtful.

Ski team sets goal for medals

MONTREAL (CP) — Andre Kosbial of Poland, Canada's national alpine director says the aim of the 1976-77 team is to "double last year's output on the World Cup ski circuit."

"I would probably have to say that our best hopes rest with the men's team," Kosbial said Wednesday. "Ken Read of Calgary and Dave Irwin of Thunder Bay are proven World Cup winners and racers like Dave Murray of Abbottsford, Steve Podborski of Toronto and Jim Hunter of Calgary are just a shade from the top in downhill."

"We are really only stressing downhill now," said Kosbial. "We will concentrate on slalom and giant slalom when the World Cup circuit moves to North America."

Hunter, who has had good results in giant slalom in the past, and Irwin are also reported training well in that discipline.

Canadian men had their best year ever during 1975-76 with wins by Read in downhill at Val d'Isere, France and Irwin in a downhill at Schladming, Austria.

Colwood pair keeps buttons

Gordon Millin and Ken Hincks of Royal Colwood retained the seniors gold buttons Wednesday by defeating George Ferguson and George Barnes of Cedar Hill 2 and 1 at Uplands Golf Club.

ROSSIGNL SKIS
• ARGOS • RODEO • APACHE
• CONCORDE "S"
at the "Pro Shop"
SKI & RACQUET SPORTSWORLD SPECIALISTS
SPORTSWORLD
Hillside Shopping Centre
12-8

The Bubble is up and Prices are Down!
TENNIS RACQUETS
CB
YAMAHA YCR 132 Reg. 129.95 ..... 20% OFF
HEAD Arthur Ashe Competition 2, Reg. 79.95 ..... 20% OFF
TENNIS CARRYALLS ..... SPECIAL 9.95
MEN'S JOCKEY TENNIS SHIRTS Reg. 11.95 ..... 20% OFF
ADIDAS ROD LAVER TENNIS SHOES Reg. 21.95 ..... SALE 19.95
GOOD SELECTION OF WARM-UP SUITS
MANY IN-STORE SPECIALS
For Selection, Service and Savings
OAK BAY SPORTING GOODS
12-8 2077 CADBORO BAY RD. 592-9021

Christmas World of Value!

Transonic 12" Portable Black & White TV

This handy portable TV is a gift that will bring year 'round pleasure. Its solid state chassis stands for total dependability. Lightweight and compact, it'll go anwhere with ease. Operated on either ordinary household current or 12 volt battery, it's perfect for boating trips, camping trips or for use at home as a second set. Equipped with carrying handle and earphone jack, invest today, save and let your viewing be as mobile as you are.

SALE PRICE 138.00

Transonic 20" Lethbridge Color TV

Transonic's unique in-line slot mask picture tube gives one of the best color pictures availabe. You'll enjoy 3 dimensional viewing with "Scene Control", while the 100% solid state chassis ensures a brighter, sharper picture. This great new portable features Woodward's full unconditional 2 year warranty on parts and labor. But come look and listen. You'll see that Transonic quality speaks for itself.

599.95

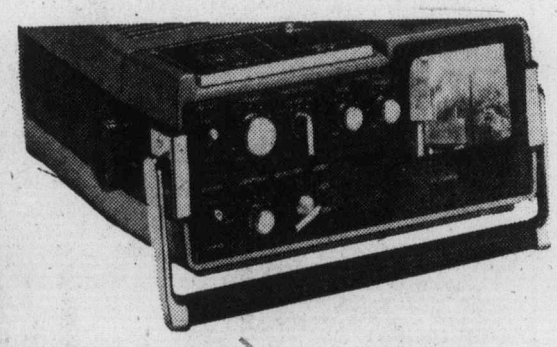

Transonic Portable 3" TV with 3-Band Radio

A mini TV/Radio combination to go anywhere. With AC/DC power sources, run it in your house, or in the car or boat on batteries. The personal sized 3" TV features full VHF/UHF channels. The radio is AM/FM/PSB and features built-in tone control. The reception is excellent with telescoping antenna. Carrying case included.

229.95

Woodward's Transonic Sound Centres

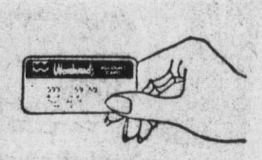

Use your convenient Woodward's account card and take advantage of these great Xmas gift ideas.

Christmas Store Hours: 9:30 a.m.-9:00 p.m.
Monday to Saturday, Now 'til Dec. 23rd.

Woodward's

Final
CLASSIFIED 386-2121
TELEPHONE 383-4111

The Daily Colonist.

Vancouver Island's leading newspaper since 1858

Windy, high 8
Weather Details On Page 2

No. 303 — 118th Year | VICTORIA, BRITISH COLUMBIA, THURSDAY, DECEMBER 9, 1976 | ***** | 15c Daily, 30c Sunday

If Ottawa sticks with hard line on sharing

Wolfe warns of cutbacks or new taxes

● Trudeau rejects theory of eroding federalism. Page 3

By JIM HUME
Colonist Reporter

British Columbia will have to cut back on education and hospital services next year or increase taxes if the federal government stays with its hard line on federal-provincial cost-sharing.

Back in Victoria after a two-day meeting of finance ministers, B.C. Finance Minister Evan Wolfe said the federal formula shifting the responsibility for traditionally shared programs would result in B.C. having to find an extra $138 million after March of next year or reduce services.

Saskatchewan has already said that it will increase personal income tax by three per cent in anticipation of the federal government's hard-line stand.

"Each province will have its own priorities as to how to meet the challenge," Wolfe said. "But I think it only fair to assume that the federal formula, if it remains unchanged, would affect our programs, particularly in the area of hospitals and schools."

Asked if there would be an increase in personal income tax if the federal government refused to change Wolfe replied "I can't answer that."

Provincial premiers and Prime Minister Trudeau meet next week for another round of talks on the controversial cost-sharing formula.

Wolfe said the major optimistic note from this week's talk came in the form of unanimity between the 10 provinces. "We were united in our stand, and I think that marks a first," he said.

The issue on which the provinces and Ottawa disagree involves a system of tax transfers known as revenue guarantees. Ottawa says it can no longer afford those guarantees since revenues were decreased by tax reforms in 1972. Those reforms come into effect next March,

Page 2 — Wolfe

Wolfe
. . . hits schools, hospitals

Worried Regina adds 3%

REGINA (CP) — Saskatchewan is so sure that the federal government is going to end revenue guarantees to the province that it increased the provincial income tax by three per cent Wednesday to offset the anticpated loss.

The revenue guarantees, established by Ottawa in 1972 so that the provinces wouldn't lose any money because of federal changes in the taxation system, provide some $40 million a year to Saskatchewan's coffers and $900 million for all of the provinces.

Finance Minister Walter Smishek anounced Wednesday that because the federal government was determined to see the revenue guarantee ended, the provincial government was increasing income tax by five points, or three per cent, effective Jan. 1.

However, Smishek said that because income tax is pegged to the cost of living and increases in the cost of living will mean lower taxes for most wage earners, the interim three-per-cent tax increase won't affect many people. Only those who earn more than $21,000 will feel a bigger bite while a family of four with an income of $15,000 will actually see a decrease in income taxes by about $100.

Solution 'unlikely' if meeting televised

OTTAWA (CP) — First ministers are unlikely to come up with a compromise agreement on federal-provincial tax sharing arrangements if their meeting next week is open to the public, Prime Minister Trudeau said Wednesday.

Replying to questions by Gordon Fairweather (PC—Fundy Royal), Trudeau said he would be willing to open the conference to reporters and the public "if a majority of the provinces so wish it."

But a dispute between Ottawa and the provinces over a federal decision to end a five-year-old revenue guarantees program would not likely be solved in front of television cameras.

Fairweather suggested that the prime minister allow reporters to cover opening statements by the premiers at the conference.

That would allow people to judge, in part, what was happening at the meeting.

Trudeau said he plans to suggest to the premiers that they dispense with set opening statements, which are generally aimed at the "electorate back home."

Such statements are only necessary if TV cameras and the public attended, he said.

But happy days are here again

High-society throughout B.C. can dust off its ball gowns and ties and tails for Jan. 14 as the Social Credit government dances to celebrate its first year in office.

That's the date of the State Ball, 1977, at Government House.

A year ago the ball was cancelled by Premier Bennett because, he said, there wasn't anything to dance about.

Next year, provincial Secretary Grace McCarthy said Wednesday, with the economy much improved, there will be traditional revelry to celebrate the opening of the second session of British Columbia's 31st Legislative Assembly.

The legislative session opens with the Speech from the Throne on Jan. 13.

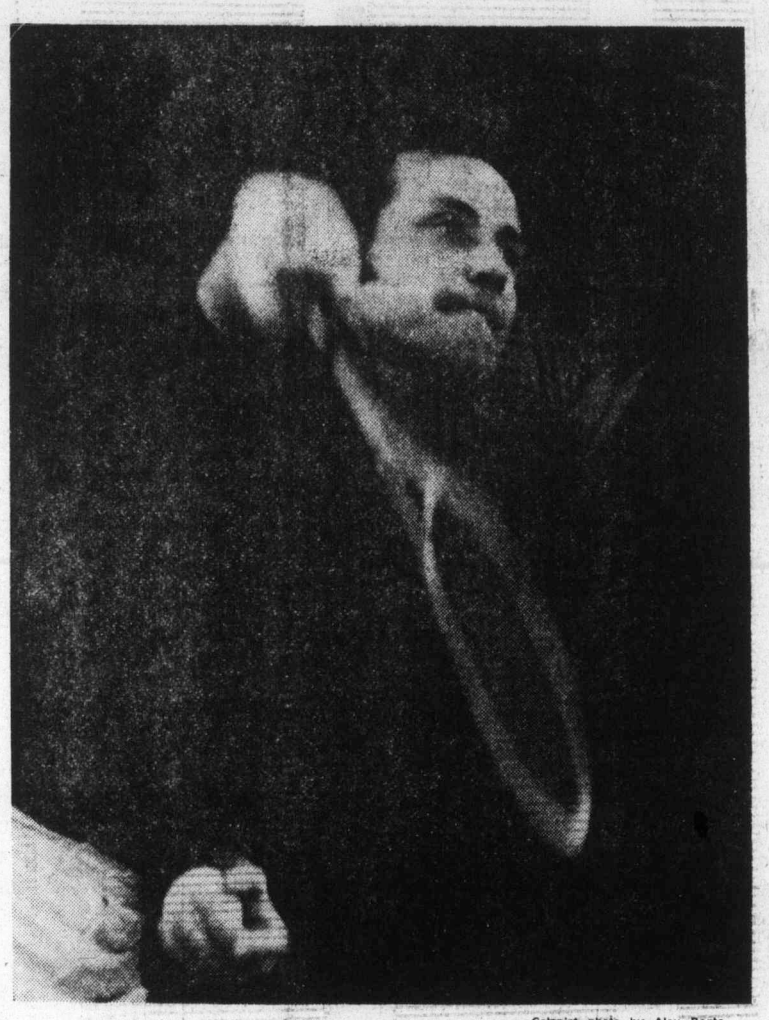

— Colonist photo by Alex. Barta

Premier Bennett sends serve crashing over net to cabinet colleague Dr. Pat McGeer in friendly foursomes game with Oak Bay Mayor Brian Smith and Attorney-General Garde Gardom in ceremonies opening municipality's tennis bubble.

'B.C. penalized'

MB plays two sides, says MLA

PENTICTON (CP) — Some of the foreign competition MacMillan Bloedel says is hurting the forest industry is coming from the company's own overseas subsidiaries, New Democratic MLA Gary Lauk said Wednesday.

Lauk, industrial development minister in the former NDP government, told a meeting of Penticton businessmen that B.C.'s economy is paying a penalty because of MacMillan Bloedel's multinational operations.

"They are making money in places like Southeast Asia and Brazil in forest products which directly compete with forest products from B.C.," he said.

The firm's large seasonal layoffs are also part of preparation for new contract negotiations in the new year, he said.

Abra cadaver . . .

$6-million man meets mummy

LONG BEACH, Calif. (UPI) — For five years, the fluorescent-painted mummy dangled from a noose in the amusement park fun house, probably failing to frighten anyone old enough to realize it must be a dummy.

The mummy's secret came out Wednesday, however.

It isn't.

It's a real human body.

The discovery was made when the television show Six Million Dollar Man took over the Long Beach Pike amusement park for filming.

One of the show's crewmen discovered the mummy's arm had fallen to the floor. It looked so realistic police were called.

Assistant coroner Donald Drynan said the "mummy" was identified as the body of an elderly man. Tests were being conducted to determine how and when he died, Drynan said.

The body's fingers were missing, he said.

Amusement park officials said the fun house acquired the body in 1971 from another concession, the wax museum, where it had been displayed as The Thousand-Year-Old Man. The wax museum owners could not be located for comment.

Minister applauds CZ plan

Lands and Forests Minister Thomas Waterland said Wednesday that he was glad to see a major step taken in the modernization of the forest industry.

The minister was reacting to the announcement by Crown Zellerback Canada Ltd. that it was spending $125 million in the next two years, with $75 million of the amount in new plants and equipment. (See Page 8.)

Waterland greeted the news with:

"Tremendous."

The minister said that he had been saying for a long time that the processing end of the forestry industry throughout the province was not so modern as it should be. The fact that they were using out-of-date equipment was not only costing them money, he added, but was creating problems on their world markets.

The minister said he was optimistic that other big forest companies would follow suit. Economic Development Minister Don Phillips echoed that statement, adding:

"It's great news. I hope that this will break the major impasse that seems to be developing in the forest industry."

Hearing stays secret, says fish union prober

VANCOUVER (CP) — Robert Bertrand, investigations director of the Restrictive Trade Practices Commission, said Wednesday that hearings into the United Fishermen and Allied Workers Union will go ahead behind closed doors to ensure no one is "tried and convicted by the press and public."

In a telephone interview from Ottawa, Bertrand said there is no questioon the hearings will resume, but he is waiting for reports on disruptions Monday and Tuesday by irate fishermen before deciding a time and place.

The anti-combines probe into the UFAWU affairs was postponed indefinitely Wednesday following the disruptions which occurred when union representatives and fishermen thronged the abortive hearings to protest that they should be held in public.

Bertrand, who made the decision to postpone the hearings, said he will not bow to the fishermen's demands that the hearings be held in public.

"There is no chance that this will happen," he said. "We are not going to allow the press or public access to the hearings."

He said the question of not holding the hearings in public was based on the fact that the

Page 2 — Fish union

Lift sentence, killer demands

PROVO, Utah (UPI) — Condemned killer Gary Gilmore, who has repeatedly asked to die before a firing squad, demanded release from his death sentence Wednesday on grounds the state did not shoot him soon enough.

His attorney filed for a writ of habeas corpus in district court.

"He was sentenced to die, not to serve time," said attorney Ron Stanger.

The petition contended Gilmore is "being illegally restrained" at the state prison because he was not executed within 60 days of sentencing as required by state law. His execution was stayed by Utah's governor and by the U.S. Supreme Court.

Even if the writ were granted, however, the killer would not be freed. He faces a second murder charge and still has three years to serve in Oregon as a parole violator.

Stanger filed his petition while the U.S. Supreme Court in Washington pondered briefs filed by Gilmore and the state of Utah asking that it toss out an appeal by the slayer's mother and allow the first execution in the United States since 1967.

CIVIL SERVICE

Is this staff-of-life a threat? MP asks

OTTAWA (CP) — Fresh Horizons bread, says Lorne Nystrom, is made of 15 per cent wood pulp and could reduce your interest in sex. The New Democratic Party MP asked Health Minister Marc Lalonde to test the bread before allowing its sale in Canada.

Nystrom (Yorkton-Melville) then brandished a loaf of the bread—produced by a subsidiary of the U.S. conglomerate ITT which also makes Wonder Bread and Twinkies — in the Commons Wednesday.

After telling the House the bread is made from wood pulp rather than flour, he had a page take the loaf to Lalonde. The health minister refused to accept it and sent the page away.

Nystrom
. . . Fresh Horizons

Later, Lalonde said he had a lengthy report on the bread. Nystrom asked for assurances that the government would not relax health standards which may prevent sale of the bread in Canada.

Outside the Commons, Nystrom said U.S. scientists suspect the bread could lead to such problems as dizziness, fatigue, a shrinking of the genitals, reduced sex drives and retardation of children's growth.

He said the bread has only been tested in the U.S. for three months although many scientists think it would be necessary to test the product for up to six years before it could be pronounced as safe.

U.S.-Korea ties 'strained'

SEOUL (UPI) — The South Korean government said today U.S. failure to clarify publicly whether American agents bugged the official residence of President Park Chung-Hee has severely strained relations between the two countries.

500 FUND

Challenge tossed at city service clubs

Okay, you service and sports clubs, the gauntlet has been dropped. The challenge has been issued and the contest is on.

And the real winners will be all those families who help themselves to a better Christmas through the Colonist 500 Fund.

Originators of the challenge — which could see club members and organizations digging deeply into their pockets — are the Kinsmen of Victoria. The organization has already donated $200 to the 500 Fund and dares any other service club to top it.

It's all good-natured rivalry, but the results are human in the warmest sense of term. Last year, 502 families found a better Christmas than expected after we all found a little extra to give.

Donations may be brought into the Colonist office at 2621 Douglas Street, or may be mailed to this address, postal code: V8W 2N4.

In addition, Avis Rent-a-Car offices at 638 Humboldt Street, and at the corner of Quadra and Pandora Streets will accept donations.

The 15 real state offices accepting donations are: Whyte and Gower Oak Bay Properties Ltd., 2227 Oak Bay Avenue; Charman Pacific Realty Ltd., 608 Broughton; Bayshore Realty Ltd., 1006 Fort; Homefinders, Wall and Redekop Realty Ltd., 577 Culduthel Road; Newstead Realty Ltd., 1637 Fort; D. F. Hanley Associates, 1557 McKenzie Ave.; Boorman Investment Co. Ltd., 1111 Government; The Royal Trust Company, 4082 Shelbourne; Victoria Realty Ltd., 3477 Saanich Road; Swinerton, Stewart Clark Ltd., 1318 Blanshard; P. R. Brown and Sons Ltd., 762 Fort; J. H. Whittome & Co., Ltd., 1111 Blanshard; National Trust Company, 3108 Shelbourne (Hillside Mall). Mayfair Realty Ltd., (3147 Douglas (Mayfair Mall); and Sidney Realty, 2248 Beacon Avenue in Sidney.

(List of latest donations appears on Page 2.)

Inside

Food prices curb index
—Page 51

	Page
Background	5
Bridge	57
Classified	56-66
Comics	52
Crossword	58
Editorials	4
Entertainment	54, 55
Family	35-40
Finance	18-20
Marine Calendar	2
Names in the News	27
Provincial Court	41
Sports	22-26

entertaining
CFAX 1070

The Daily Colonist.

Section 2 Thursday, December 9, 1976 Page 15

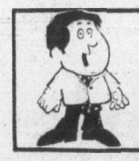
How Can Peter Pollen Ford Help You Today?
Sales—Service—Parts
Collision Repairs

Was caller escaper? He hedges

'Jail staff in disarray'

A man claiming to be one of the two recent escapers from Wilkinson Road jail told the Colonist by telephone Wednesday the escape rate is up because the staff is not cooperating with the management.

"How come all these people are getting out of the place?" the caller asked. "Under the previous warden there were almost no escapes, and now all of a sudden you have people escaping all the time."

He implied that the staff of the jail are so unhappy with its administration that they are not carrying our proper surveillance of prisoners.

"There is no way that a guy like (co-escaper Dennis) Wilson, who is supposed to be under maximum security, should be able to get out."

Dennis Matthew Wilson, 23, and Thomas Russell Totten, 26, escaped from the jail Tuesday night by prying bars from a window, breaking the window and climbing over a fence.

Totten was serving time for parole violations. Wilson was serving a six-month sentence for charges related to an attempt to break out of the jail last February, and a two-year sentence for a sexual offence.

Wilson was formerly an inmate at Oakalla Penitentiary in Burnaby before being sent to the Wilkinson Road jail.

The caller, who first told the Colonist he was one of the two escapers, but later would only say that he is "out, and intends to stay out," dismissed suggestions by Hal McGillivray, director of corrections for Vancouver Island, that more electronic surveillance equipment would improve the situation at the jail.

"What good does it do to have television when no one is going to watch the screen?"

Saanich police said they would continue their search for the two men, considered "potentially dangerous" by McGillivray, although the search would not be as intense as it was in the first few hours following the breakout.

Police combed the area around the Northridge subdivision until about noon Wednesday then called off the search of the area.

The last major escape from the prison occurred Dec. 16 last year, when 10 men broke out.

The prison has a capacity of 60 inmates, but at times 115 are detained, deputy director Harry Bacon said. At the time of the latest breakout, the prison contained 81 prisoners, McGillivray said.

Can't depend on study, region told

A $200,000 engineering report commissioned by the Capital Region Board contains numerous errors, and all recommendations will have to be checked out by district engineers, board directors were told Wednesday.

Consultants Ker Priestman and Associates Ltd. had done very little field engineering in making the report, chief engineer Norman Howard reported.

"An interesting point that emerges from this work is that the recommendations contained in the Ker Priestman report should not be taken verbatim and all recommendations must be checked out to ascertain their engineering feasibility," he added.

Jack Priestman, a principal of the company, would not comment on the criticisms that were made at a planning and zoning committee meeting.

"I have no comment until I hear from Mr. Howard as to the actual points of criticism," Priestman said later. "At this time, it would be wrong to comment on it."

The committee had been discussing the proposed development of a warehouse on Jacklin Road in Langford.

The Ker Priestman drainage report for the Western community had indicated that surface water would drain beneath Jacklin Road.

However, Howard said there was no provision for water to pass under Jacklin Road, although it had apparently done so in former years.

The drainage report said the Glen Lake and Langford Lake systems should be interconnected, with water level control devices at each end.

"Although I agree with this concept, in principle, very little field engineering work has been undertaken by the consultants," said Howard.

The district's engineering department will be investigating drainage recommendations in detail, and Howard said it would be two months before a report was available on the proposed development.

View Royal director Patricia Massy, said she found some of Howard's comments "unbelievable."

Campbell
. . . read it first

"How much did this report cost us?" she asked, but the figure was not available at the meeting.

"We have a report here and there seem to be conflicting evaluations.

"This surely should be at least discussed, but I am not sure how to go about it."

Colwood director Howard Drummond said there were numerous areas in the report that no one seemed happy with.

Chairman James Campbell said the implication was that the report had some errors. It had to be read, and then another look taken at the situation, he said. "You can't accept any of these recommendations."

He said he supposed almost any report contained some errors.

Hydro men scramble

B.C. Hydro crews worked through the night in the aftermath of strong winds Wednesday in the Victoria area which caused numerous power failures.

A spokesman for B.C. Hydro said poles were down, wires were down, or limbs had fallen across wires in many locations.

The city of Victoria was relatively free of power problems with the exception of part of the James Bay area. Throughout the Saanich Peninsula and out towards Sooke, however, many areas lost power.

"All our available crews, and some crews we have borrowed from other companies, have been called in, and will probably be working throughout the night," the spokesman said.

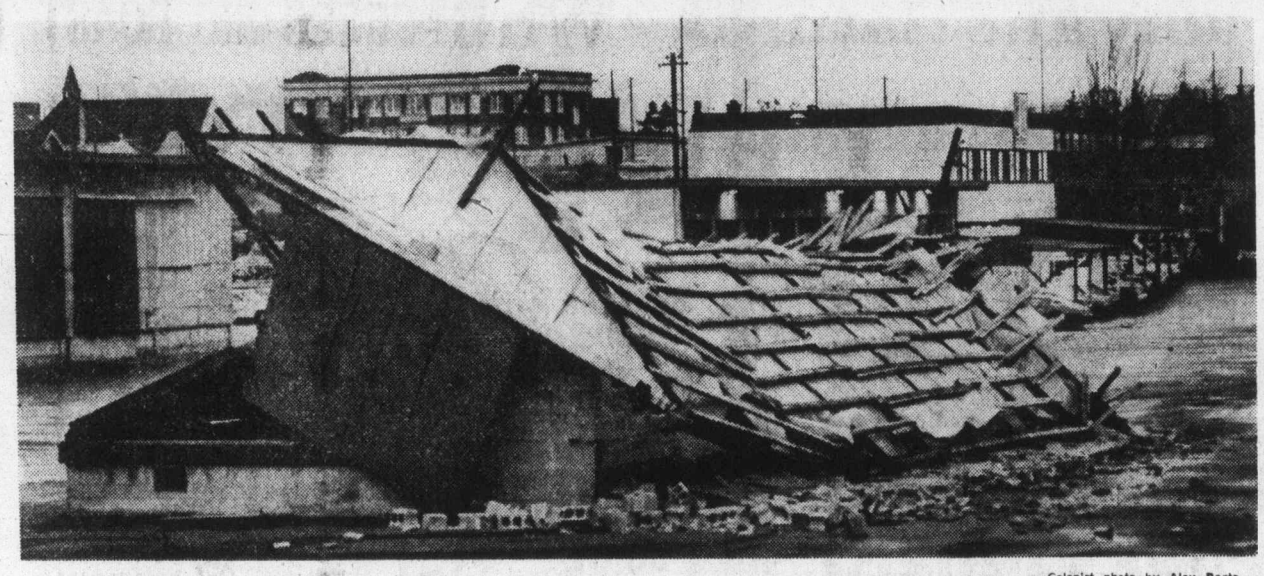

— Colonist photo by Alex Barta

WINDS GUSTING to 70 m.p.h. tore down old warehouse on ICBC parking lot at Douglas and Kelvin Wednesday afternoon. House on Salt Spring Island was similarly affected. No injuries or other major damage was reported.

Concert time

First Gorge View Brownie pack will perform a concert at Saanich Silver Threads Centre, 286 Hampton, at 7:30 p.m. today. Tea will be served and the public is welcome.

No-Grade 11 'news' upsets Lansdowners

Board has made no decision, says angry Ross

Students at Lansdowne junior high are angry and upset at the news that the Greater Victoria school board has decided against offering Grade 11 courses at the school next year.

School board chairman William Ross immediately branded the report as "absolutely, incontrovertibly false."

"The board has made no decision to change the grade structure for Lansdowne, and either the students are guilty of a gross error in judgment or someone has perpetrated a monumental lie." Ross promised to take full disciplinary action against any administrators or staff found responsible for starting the rumor.

In a letter to parents, Kelly Speak, chairman of the Lansdowne Representative Assembly, said the move is a denial of a commitment made to the students and parents of the school.

"After three years of planning, three years of anticipation, and three years of hope on the part of everyone involved, we were told Lansdowne was not going to offer Grade 11 courses next year."

School principal R. E. Jones confirmed that the current Grade 10 students had been told when they came in at Grade 8 that they could complete their secondary years at Lansdowne.

Jones broke the news to the staff of the school, which had already begun preparing Grade 11 courses, on Tuesday evening and to the students on Wednesday morning. About 250 Grade 10 students attend Lansdowne.

"I tried to do it in a way that would cause the least upset possible, and I was amazed at how emotional some of the students became. Some of them were in tears."

The school board action jeopardizes the "special and fragile" spirit of the school, Miss Speak said in her letter to the parents.

"We at Lansdowne have all worked hard to build up a spirit that we consider to be very special. This sudden arbitrary change in policy cannot have anything but a destructive effect. We had joined together in a dream for the future, only to have it smashed at the last moment if this delay is permitted," Miss Speak wrote.

The teachers and students at the school had been warned earlier this fall that plans to add space to the school to accommodate the additional students would probably be postponed from next year.

"But the feeling in the school seemed to be that we should go ahead with Grade 11 anyway," principal Jones said, observing that about 100 students not attending Lansdowne for Grade 11 will end up in overcrowded Mt. Douglas Senior Secondary.

He added that the original plans for Lansdowne called for the school to complement the "more structured" Sentinel Elementary School by offering a "more structured" program through the secondary years.

In her letter to the parents, Miss Speak said "with enough response from you, our parents and the taxpayers, this sudden decision could be reversed and restored to its original position." The letter listed names and phone numbers of school district trustees and administrative staff.

This stripper is a man

'You're gorgeous' she cried

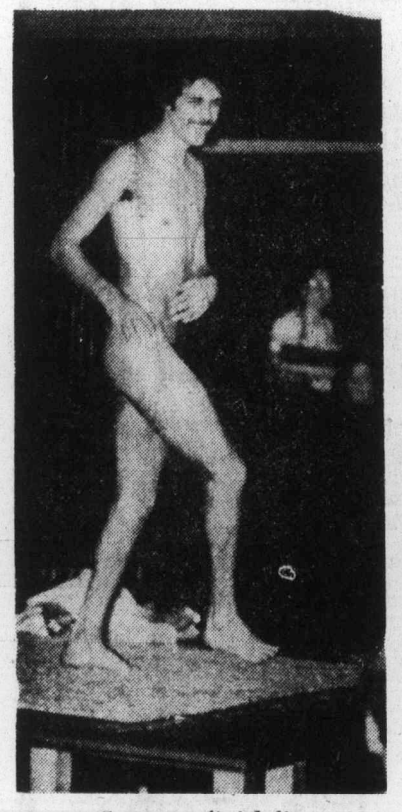

Santez at finish line
. . . it's all sweet revenge

By JIM GIBSON
Colonist Reporter

The latest fighter in the battle of the sexes is a skinny kid from Williams Lake. And he's striking blows for the other side.

Equality is finally coming to the tiny stage at the Colony Motor Inn with each piece of shiny clothing Carlos Santez throws to the floor in a performance that ultimately leaves nothing to the imagination.

The Colony stage and others like it throughout the province have long been the sole stamping grounds of female strippers, or exotic dancers, as they now bill themselves. But in a phenomenon that has swept the Lower Mainland in the past months, the girls have had to move over to make way for the guys.

And it's about time, according to the women who've been lining up and swelling The Colony's cash registers since Monday to applaud Santez's disco-inspired dance, which owes more to a Mick Jagger than a Sally Rand.

"The shoe's on the other foot and I'm glad to see it," laughed one woman during the 22-year-old man's 15 minute go-go performance.

And it's all sweet revenge, according to those women who've had to sip their beer in silence while their boyfriends ignored them in the past for the females on stage.

"The guys have been getting off on all the girls (dancers). What were we supposed to do?" asked one young woman who had good-naturedly shouted "You're gorgeous!" as Santez peeled off jacket and jumpsuit with a little help from the audience.

While the crowd, surprisingly well behaved, clapped and laughed along with Santez, none of the women questioned thought anyone could find the act exciting.

And as for the men who've had to make room at their tables for the overflow of mostly women wanting to catch Santez's act, most had nothing but admiration for him.

"The guys got a lot of guts," said one, who hadn't missed the obvious benefit from the performance in bringing more women into the pub. Others seemed unsure how much appreciation they should show for Santez's performance.

There's been some hostility, according to Santez, but the other patrons usually quiet the person down.

Yet it is often the men who interrupt Santez to congratulate him and offer advice as he makes his way back to his room following one of his five shows daily, which gross him $400 a week.

Santez is rather unassuming about his dance job, which less than a month ago pulled him from the unemployment lines and plunked him down with not so much as a rehearsal on the stage of a Ladysmith hotel — to the initial surprise of local loggers.

And even that was more chance than planned. He got the job when a female stripper failed to show and the booking agency was left looking for an act. But Santez had a bit of an inside track for the job. His wife is a dancer with the same Vancouver agency.

There were no tips from his wife on how to drive them wild, and Santez maintains it was all "on-the-job training."

He's watched a few other male strippers, but learned nothing from them.

"All they did was basically walk up and down the stage," said the man who claims the basis for a good act is good dancing and not muscle flexing.

The Colony management appears likely to keep at least one male among its three dance acts, but Santez isn't all that confident that the male dancer fad won't fade. And then there are some local politicians likely to be armed with new provincial liquor legislation giving them clout over pub acts that are a threat to strippers.

In any case, Santez wants to be ready. He's working on a vaudeville act for himself, his wife and sister to tour cabarets.

In the meantime, he's gearing up for the biggest performance of them all. That's letting dad know back in Williams Lake that the male stripper called Carlos Santez is his son.

Home lot lessees get right to buy

People leasing crown land on 60-year leases will be able to purchase their property from the provincial government.

Municipal Affairs Minister Hugh Curtis said Wednesday the monthly lease system was established by the NDP but was not in keeping with Social Credit policy.

"With few exceptions, the previous NDP government would dispose of lots only by way of 60-year monthly leases," he said. "Some 760 leases are in effect in various parts of the province."

Curtis said the present government felt it was "the right of such people to buy the title of the lot at the fair market value at any time that the lessee wishes."

Young Elizabeth

Well, nice sets in Camosun play

By JIM GIBSON
Colonist Staff

Camosun College's theatre department has dusted off the old chestnut from the early 50s, The Young Elizabeth, for its first offering of the season.

And it's a move that isn't likely to find much favor with any but the most ardent royalist or students of the English court lineage.

The 25-year-old script by Jennette Dowling and Francis Letton finds itself bogged down in the episodes and verbiage needed to meet the play's time span from Henry VIII's death to young Bess's ascent to the throne. As such it is hard to sustain interest in events whose outcome is well known when the characters are used as mere chroniclers.

And surely what chills the play delivers might owe more to deja vu than the theatre created.

Director Maurice Harty doesn't opt to be more ponderous than the script and keeps a brisk pace among his student cast. Yet he might have found more lightness in the script than the occasional bonhomie among good fellows and would-be lovers.

As usual, the Camosun students deliver competently. But here, and undoubtedly thanks to the script, it is the women whose performances interest.

Janet Hodgkinson's Elizabeth matures sufficiently from the playful minx but she insists on showing her resoluteness and temper with an excessively clenched, thrust chin and a shrill voice. As usual Judith Goodwin, here as Katherine Parr, adds quiet dignity to her role.

Margaret Barton, borrowed from the professional stage, is amusing as nurse Amy and Hilary Strang's snide Lady Tyrwhitt is all that's needed.

Perhaps one of the more complex characters is Mary Tudor, which Laurie Rossiter portrays with enough inner tension to make the point that perhaps the play is something more than a costume drama.

Designers Douglas McLean and Christa Scholtz made the costumes and sets nothing short of dazzling. And perhaps, these are the production's strongest points.

The Young Elizabeth closes Saturday at the McPherson.

Recommended to McGeer

UVic music wing given nod after all

The Universities Council of B.C. appears to have changed its mind on the need for a new music wing for the University of Victoria.

Education Minister Pat McGeer received a letter Wednesday from the council approving the expenditure of the funds, estimated at $3,375,000, to build the music wing.

The council earlier this year refused to recommend construction of the music wing, provoking protest from UVic president Howard Petch, who said he feared the loss of faculty members in the university's music program unless better facilities could be found.

The request from the council is still subject to approval by McGeer and the treasury board, but the council has designated it as a top-priority project.